

NOTES

CONTRACTORS MUST VERIFY ALL DIMENSIONS ON SITE BEFORE COMMENCING ANY WORK ON SHOP DRAWINGS

DO NOT SCALE FROM THIS DRAWING

RS ATPA COPYRIGHT

- Notes:
1. Do not scale this drawing
 2. All dimensions to be verified on site and any discrepancy reported to the client
 3. This drawing to be read in conjunction with all relevant drawings

owners to serve party wall adt notice on owners of adjacent property and obtain written agreement, prior to commencement of any works

client/builder to obtain all planning permission approvals from the relevant authority, prior to the commencement of building works & building control approvals is to client/builders own risk

all rainwater gutturing, down pipes locations to be confirmed by architect & not to encroach neighbors property

client/builder to liaise with local water board for any new works on or within the public sewer or drain turns and obtain approval from the local authority prior to commencement of any works

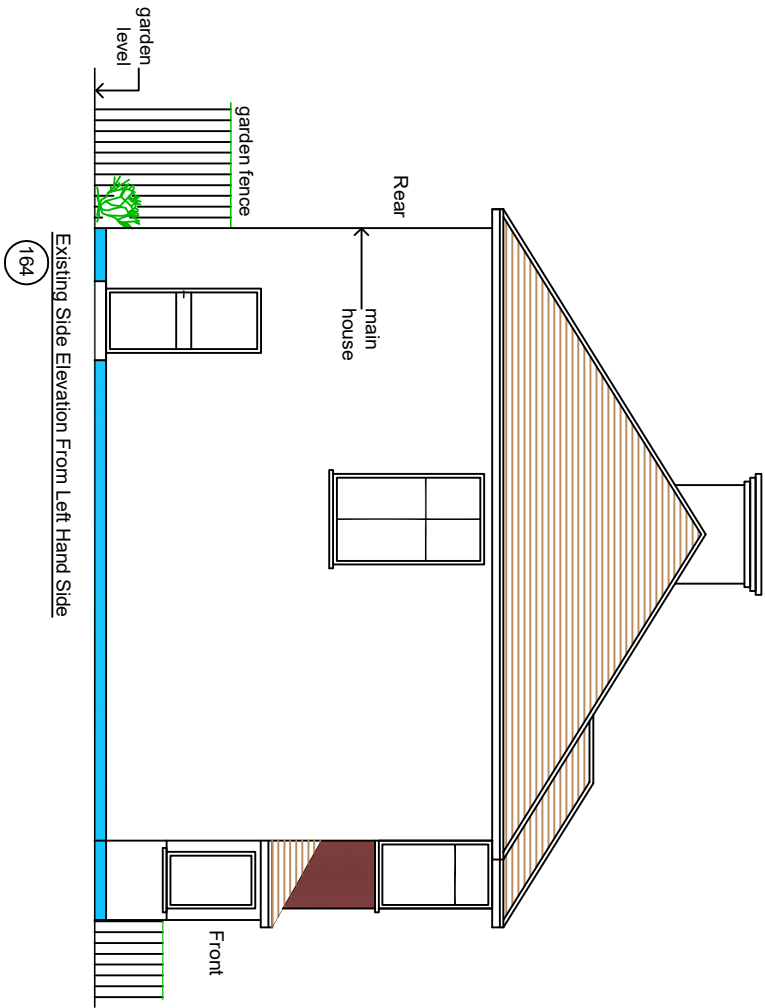
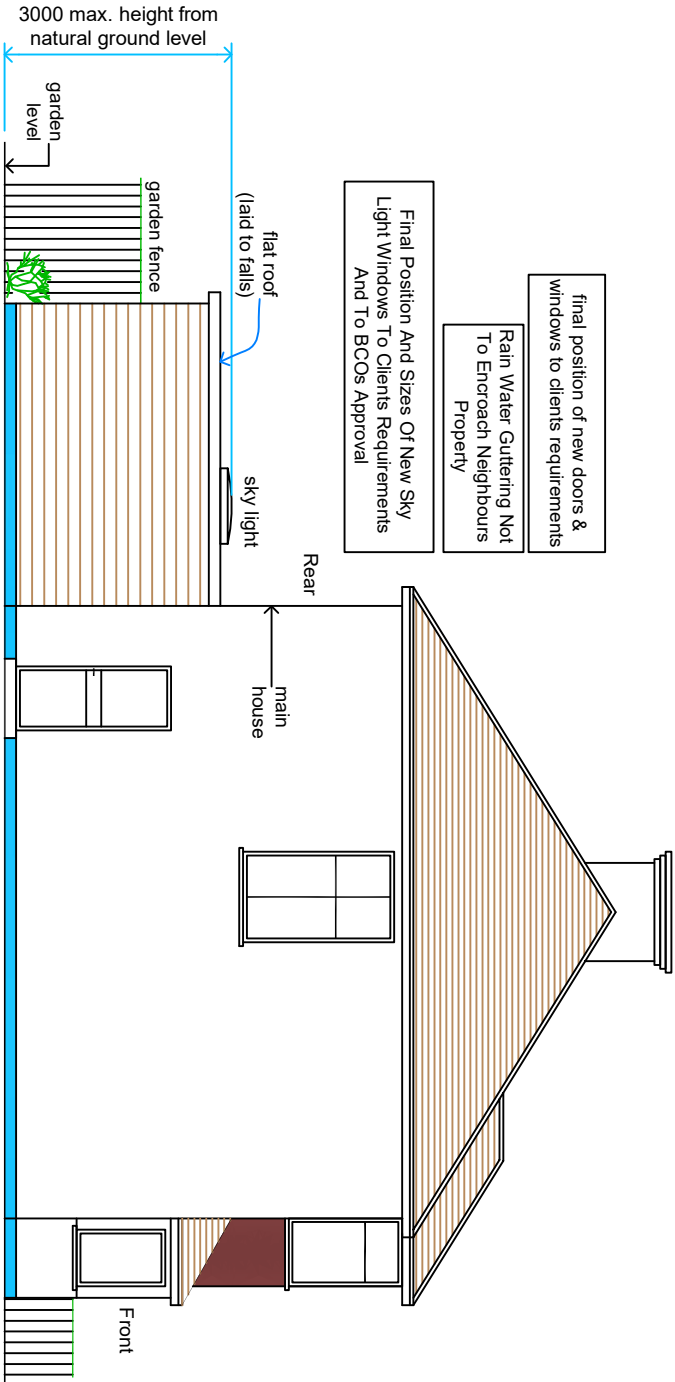

Existing Side Elevation From Left Hand Side

164

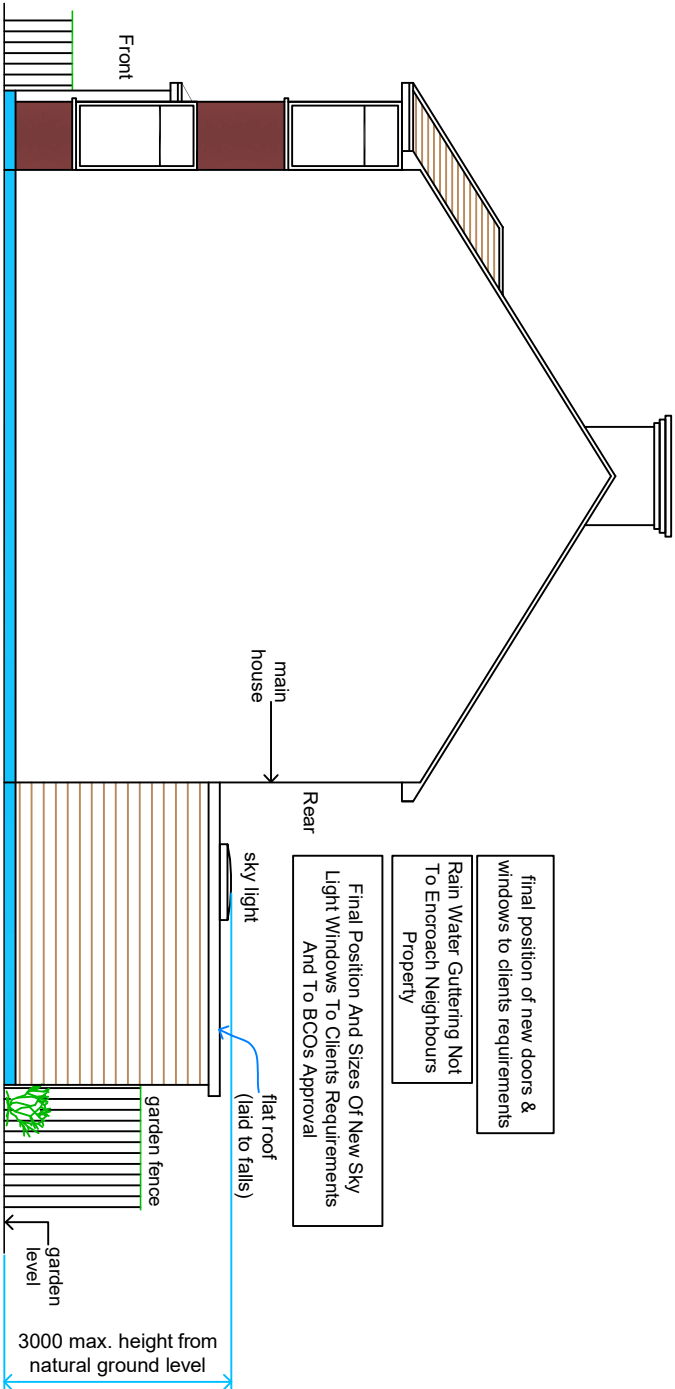

Proposed Side Elevation From Right Hand Side

164

new velux window not to protrude 150mm, beyond the plane of the slope of the original house measured perpendicularly with the external surface of the original roof.

all new facing brickwork/render, roof tiles to match existing dwelling (land scapping to suit natural ground profile) roof sky light windows (installed to Manufacturers requirements)

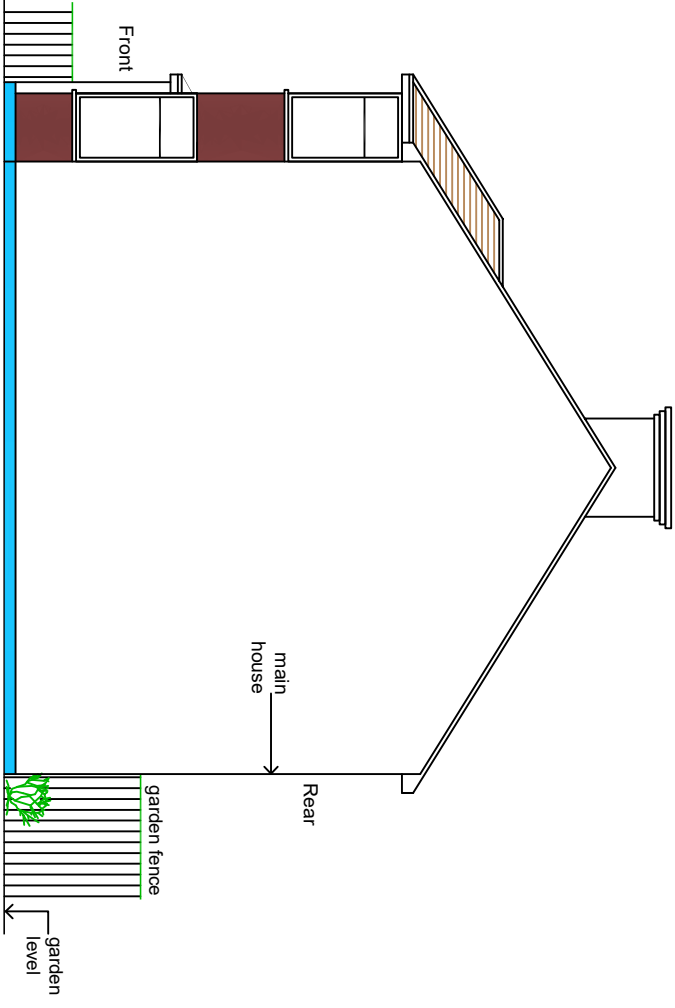

Existing Side Elevation From Right Hand Side

164

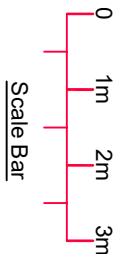

Single Storey Rear Extension

CLIENT
Kumar Vikram Dev

PROJECT
164 West End Road
Ruislip - Middlesex
H44 6DT

DRAWING TITLE
Proposed Single Storey Rear Extension
Existing & Proposed Elevations
Sheet 2

SCALE	DRAWN BY	CHECKED	DATE
1:50 @ A1	RS	RS	16.02.21
1:100 @ A3			
DRAWING NUMBER	REVISION		
2021 -08- 02	A		

DRAWING STATUS
Planning Issue

REV	AMENDMENT	DATE	CHD
A	Planning Issue	16.02.21	RS