

EXISTING FRONT(NORTH EAST) ELEVATION

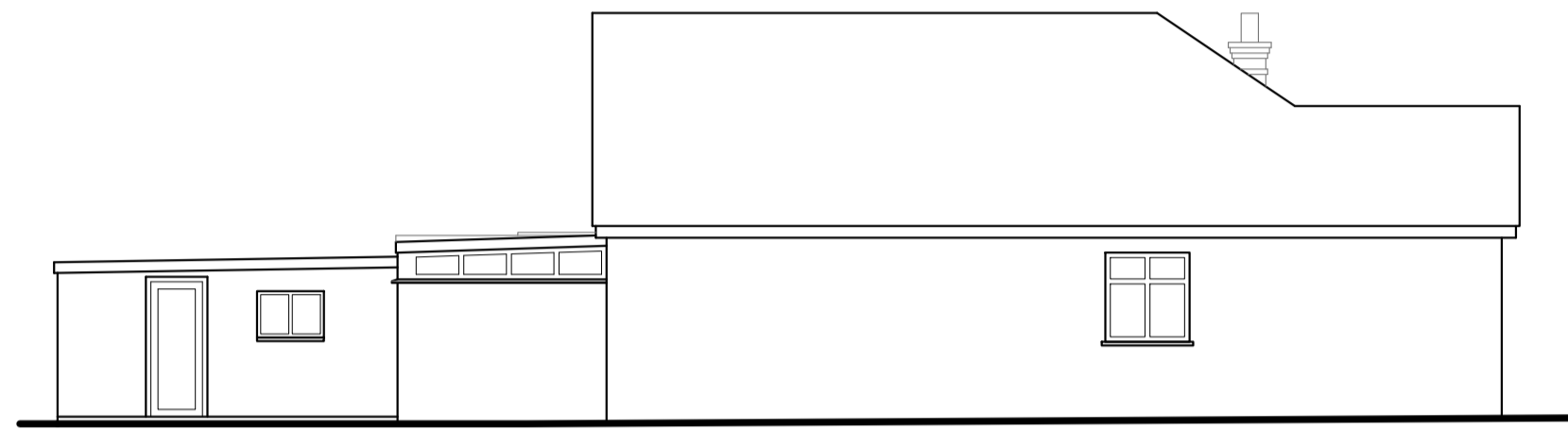

EXISTING REAR (SOUTH WEST) ELEVATION



EXISTING SIDE (SOUTH EAST) ELEVATION

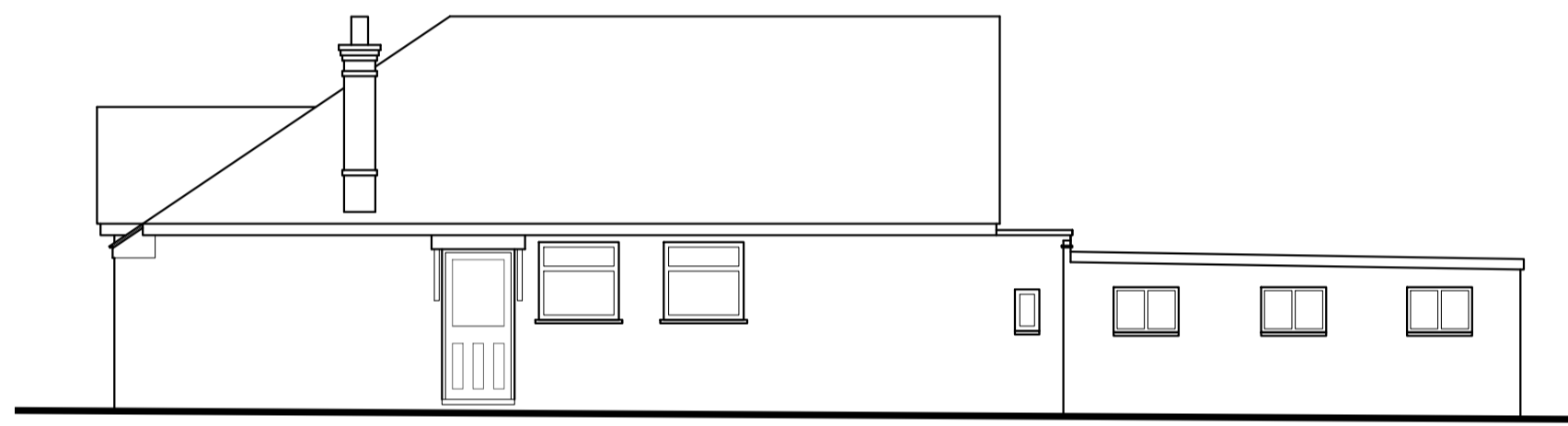

EXISTING SIDE (NORTH WEST) ELEVATION

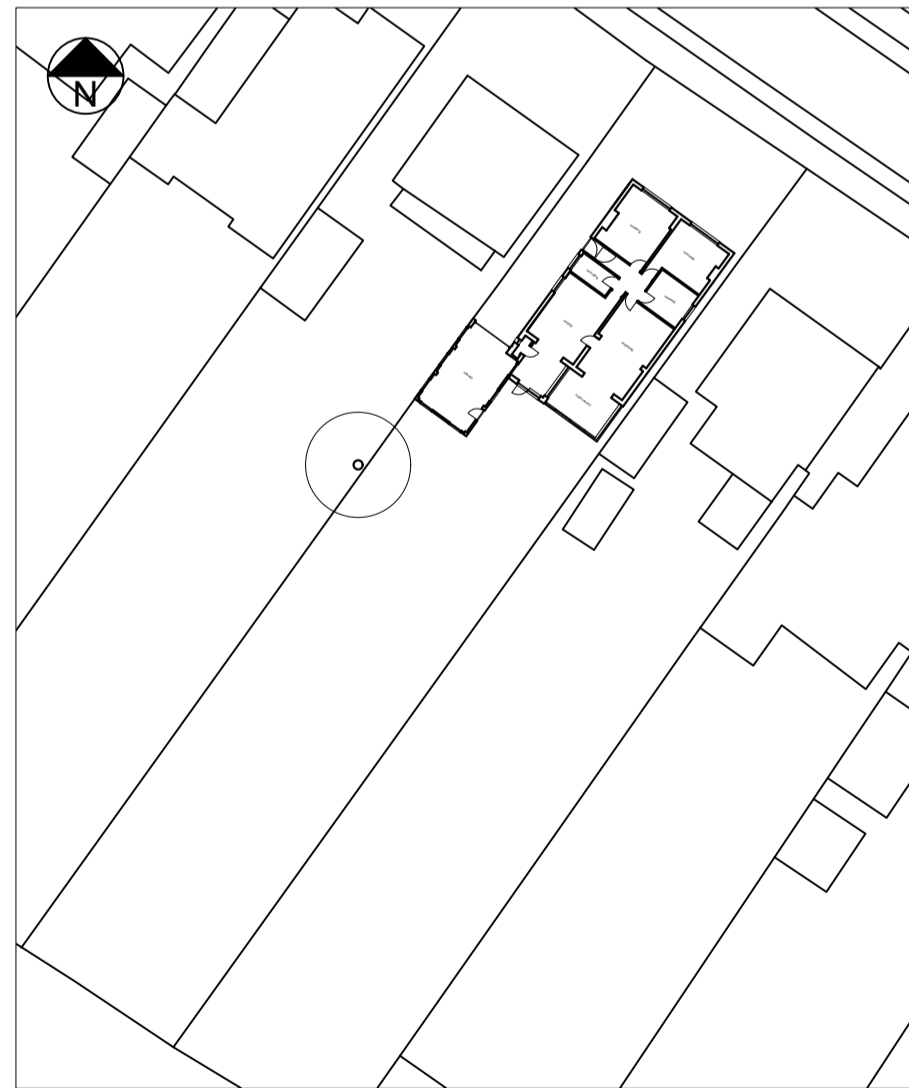

BLOCK PLAN (1:500)

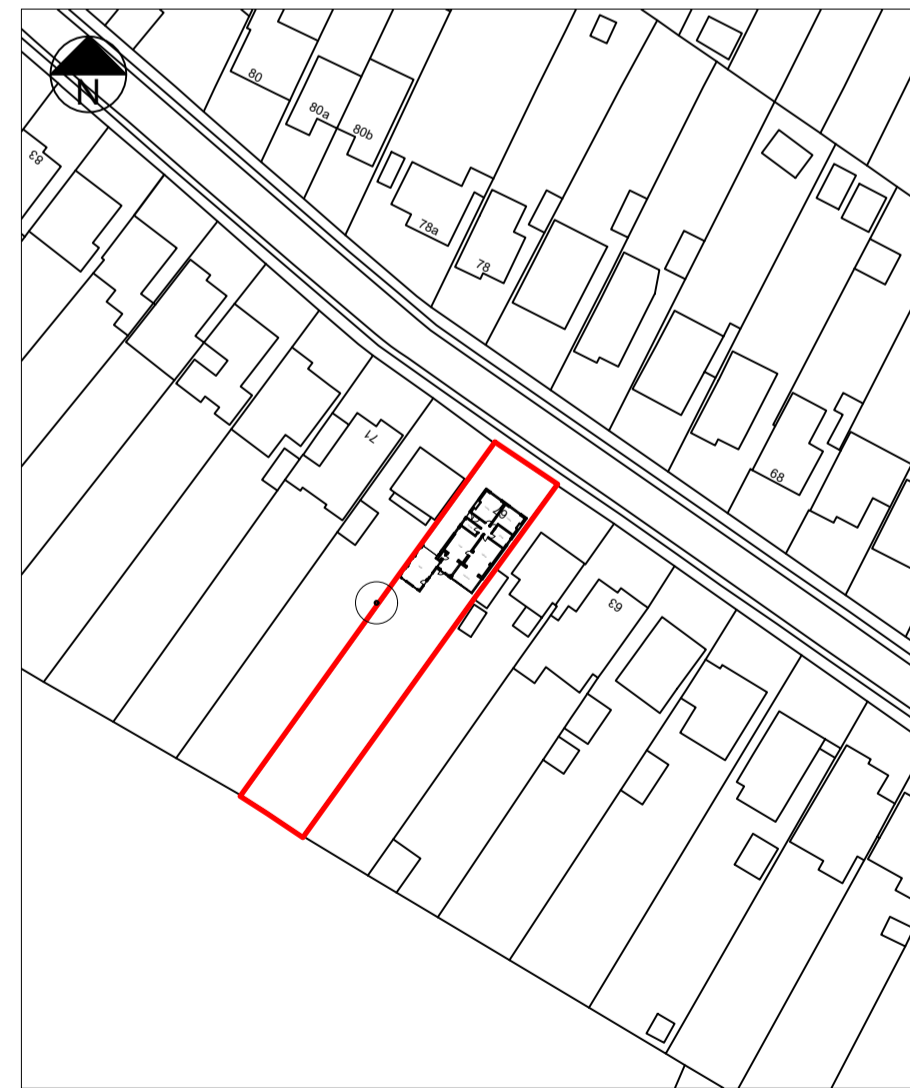

LOCATION PLAN (1:1250)

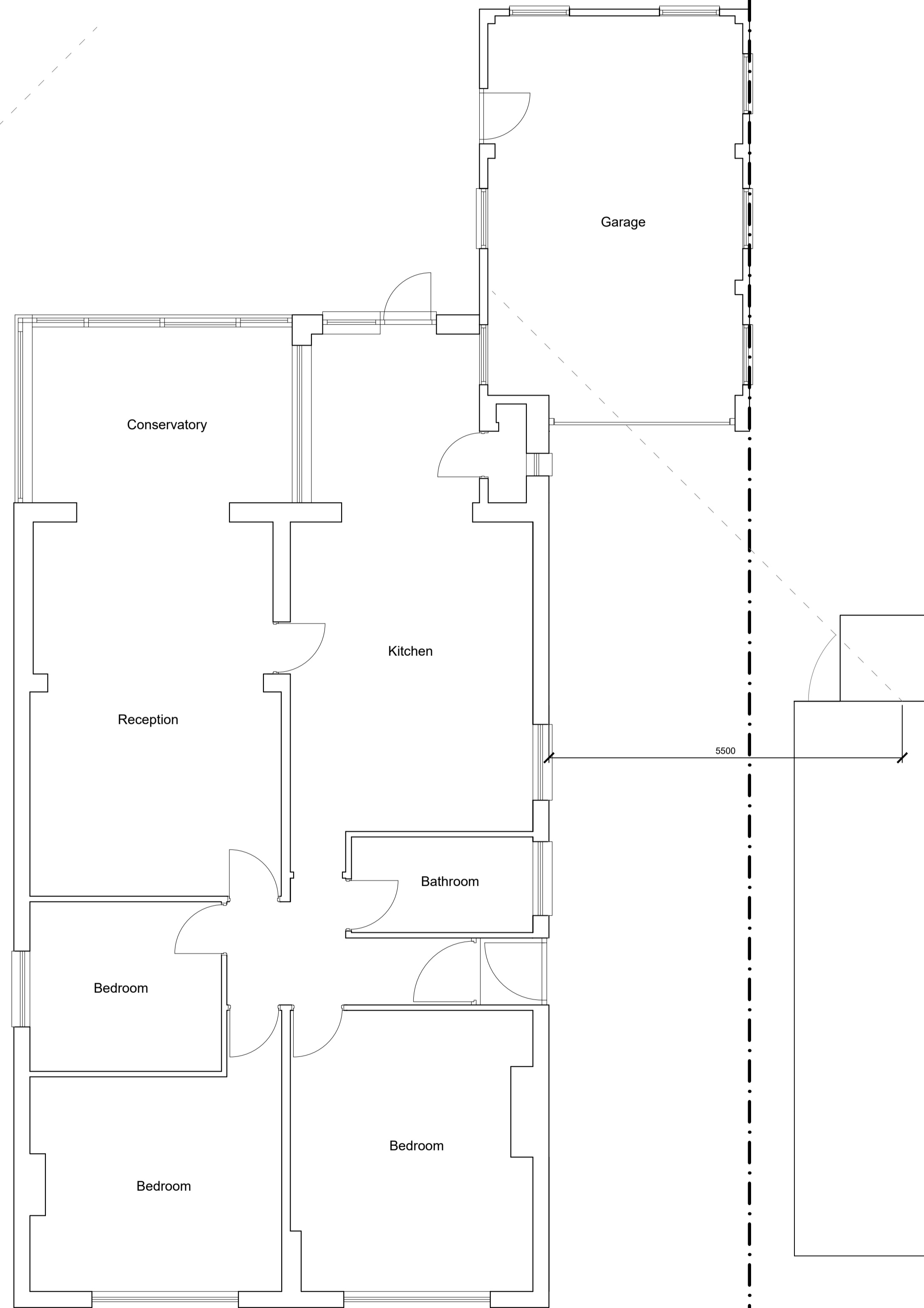
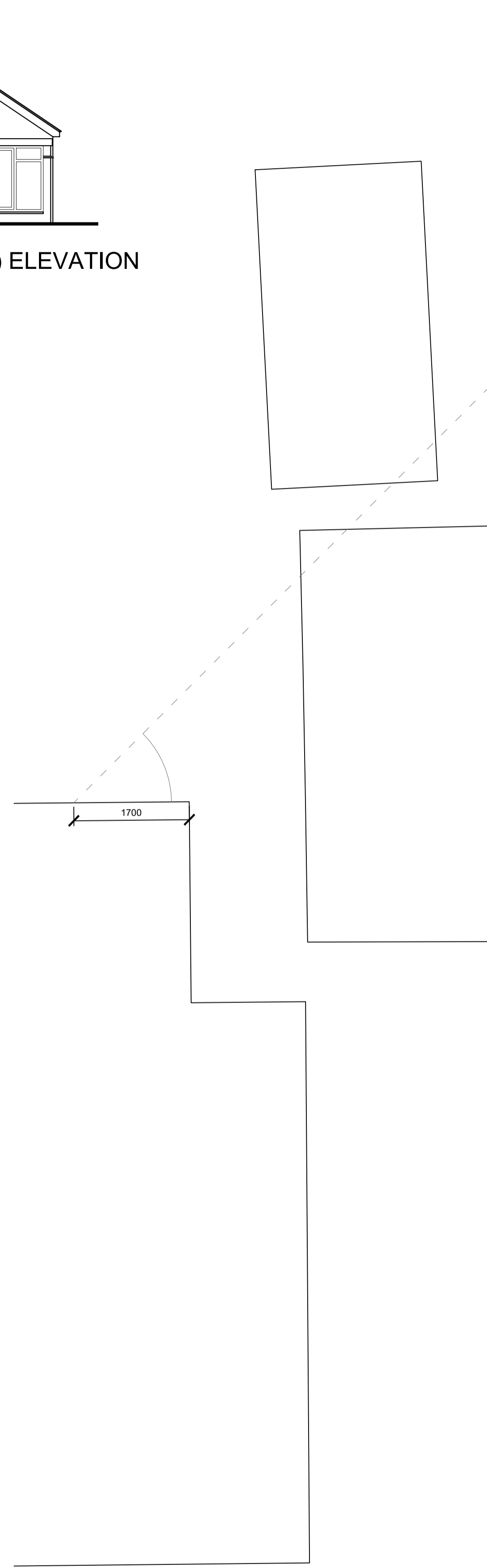

EXISTING GROUND FLOOR PLAN

T R Harris Design & Surveying Services
559 Rayners lane, Pinner, Middlesex HA5 5HP
www.trharrisdesign.co.uk Tel: 020 868 5048

PROJECT
67 Halford Road
Ickenham
UXBRIDGE
UB10 8QA

TITLE
Existing Plans & Elevations



SCALE BAR 1:50

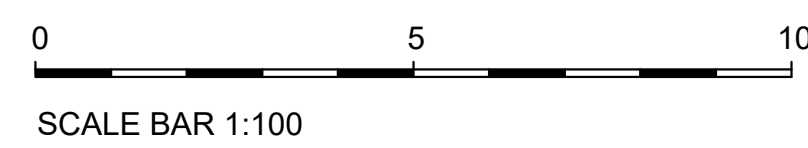

SCALE BAR 1:100

SCALE	1:50 & 1:100 @ A1	DRAWING NO.	26/67HR/01
DATE	April 2026		

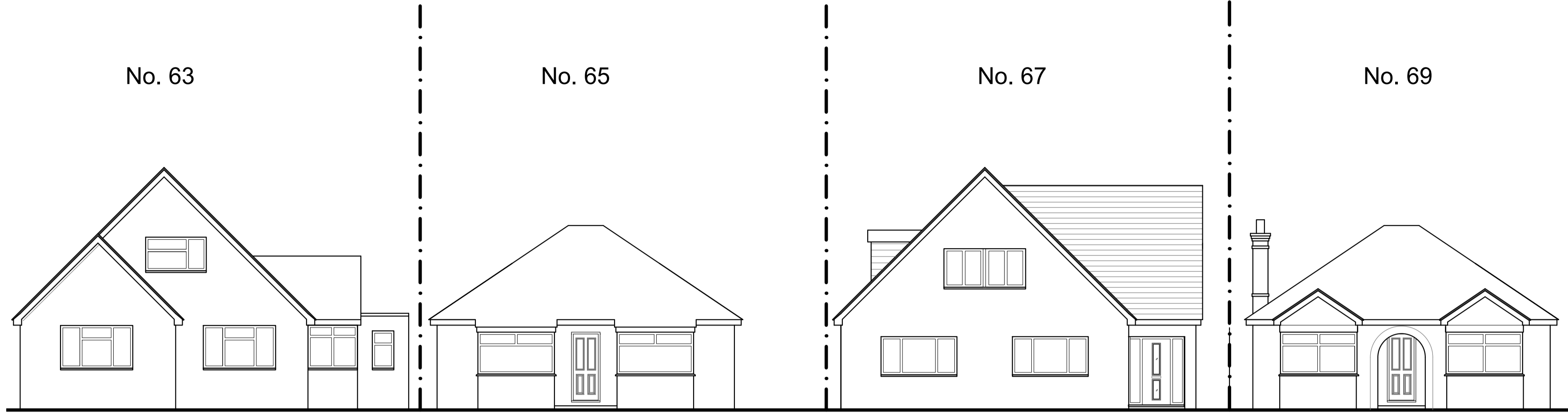
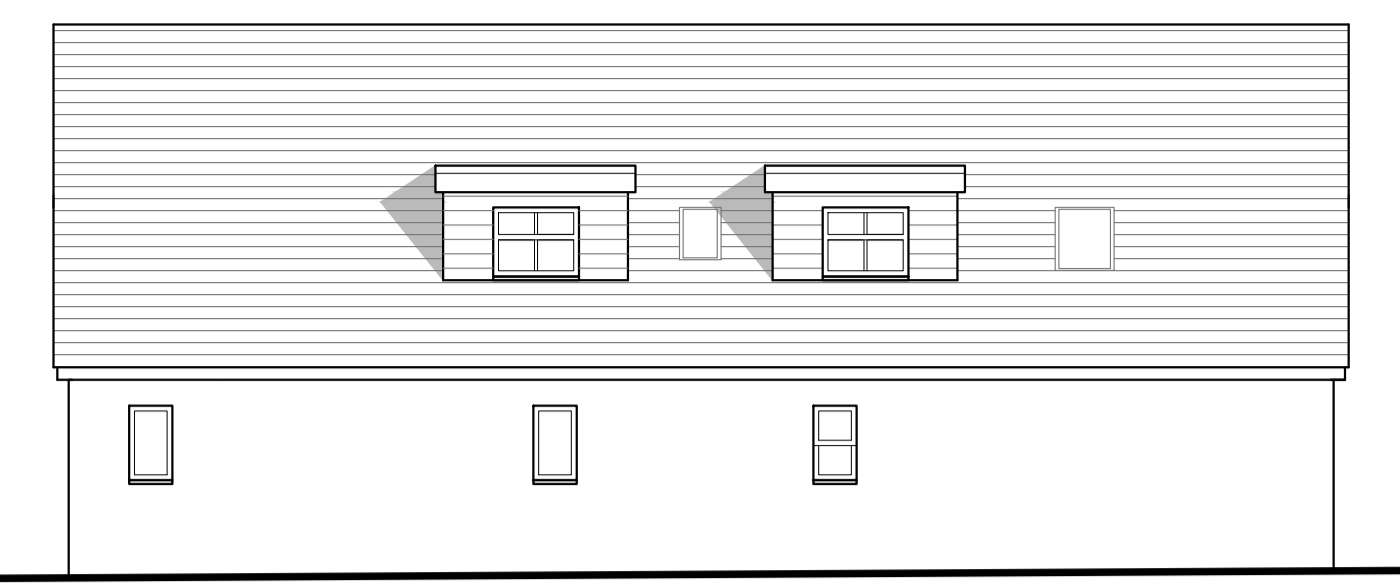

PROPOSED FRONT (NORTH EAST) ELEVATION

PROPOSED REAR (SOUTH EAST) ELEVATION

No. 63

No. 65

No. 67

No. 69

STREETVIEW

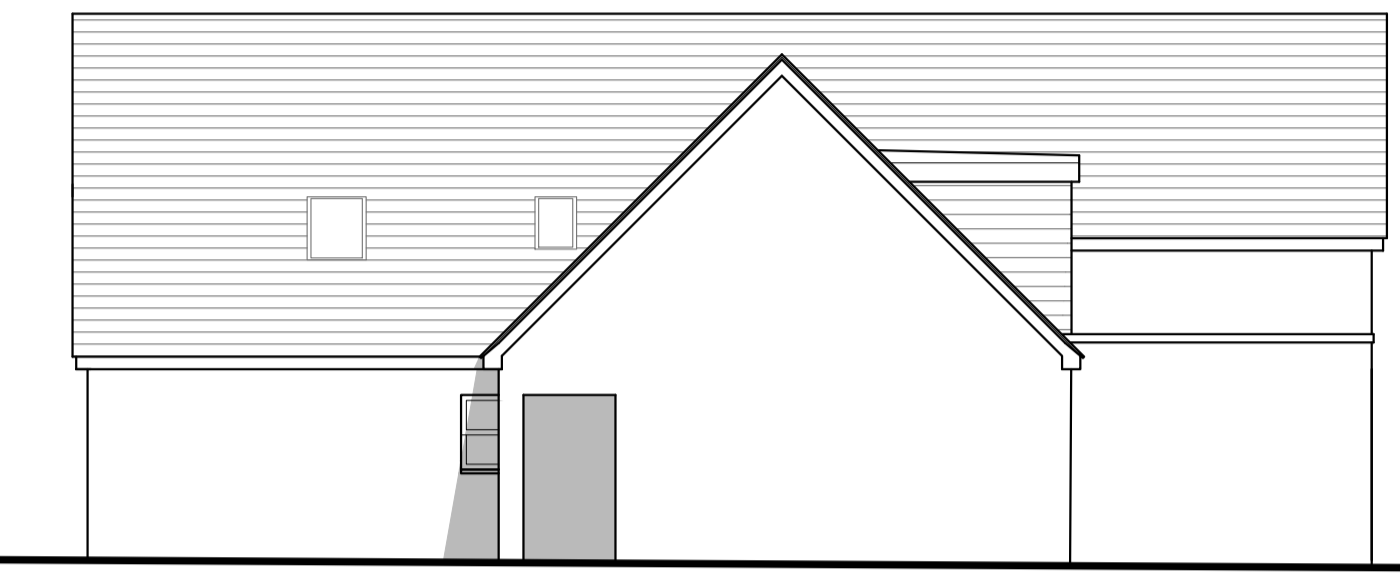

PROPOSED REAR (SOUTH WEST) ELEVATION

PROPOSED REAR (NORTH WEST) ELEVATION

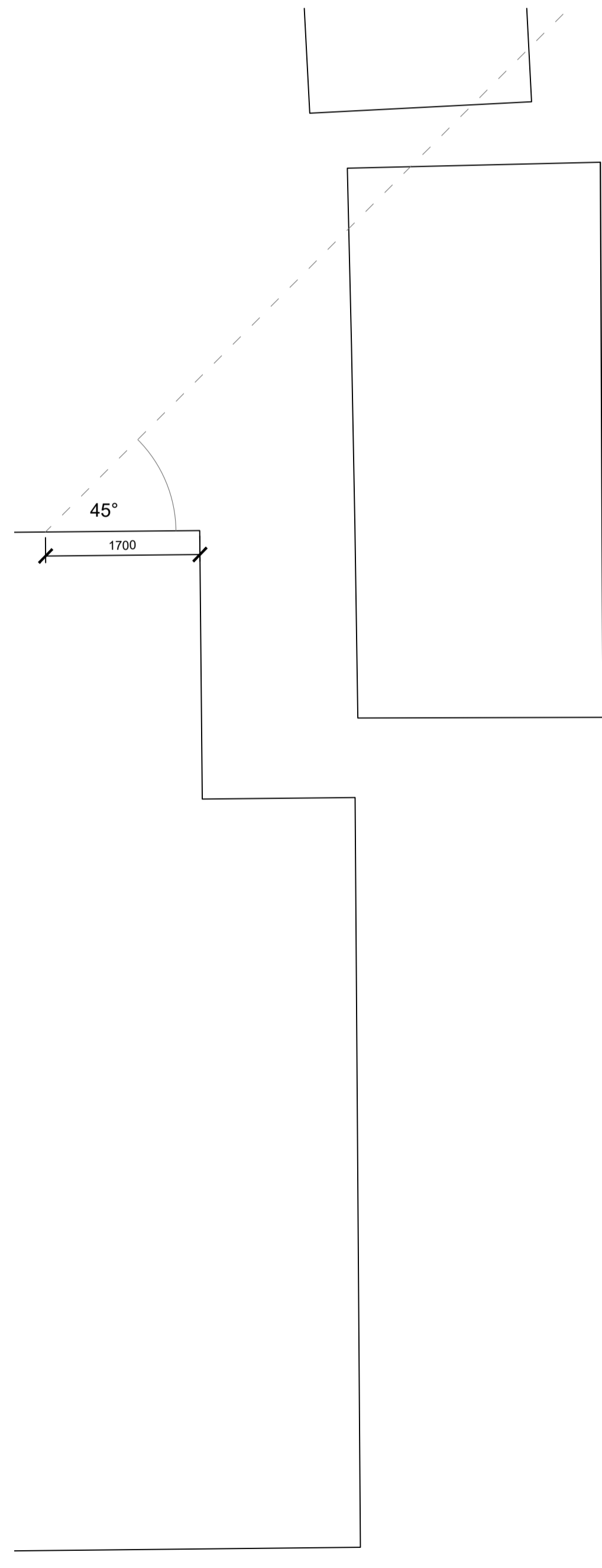

SCALE BAR 1:50

SCALE BAR 1:100

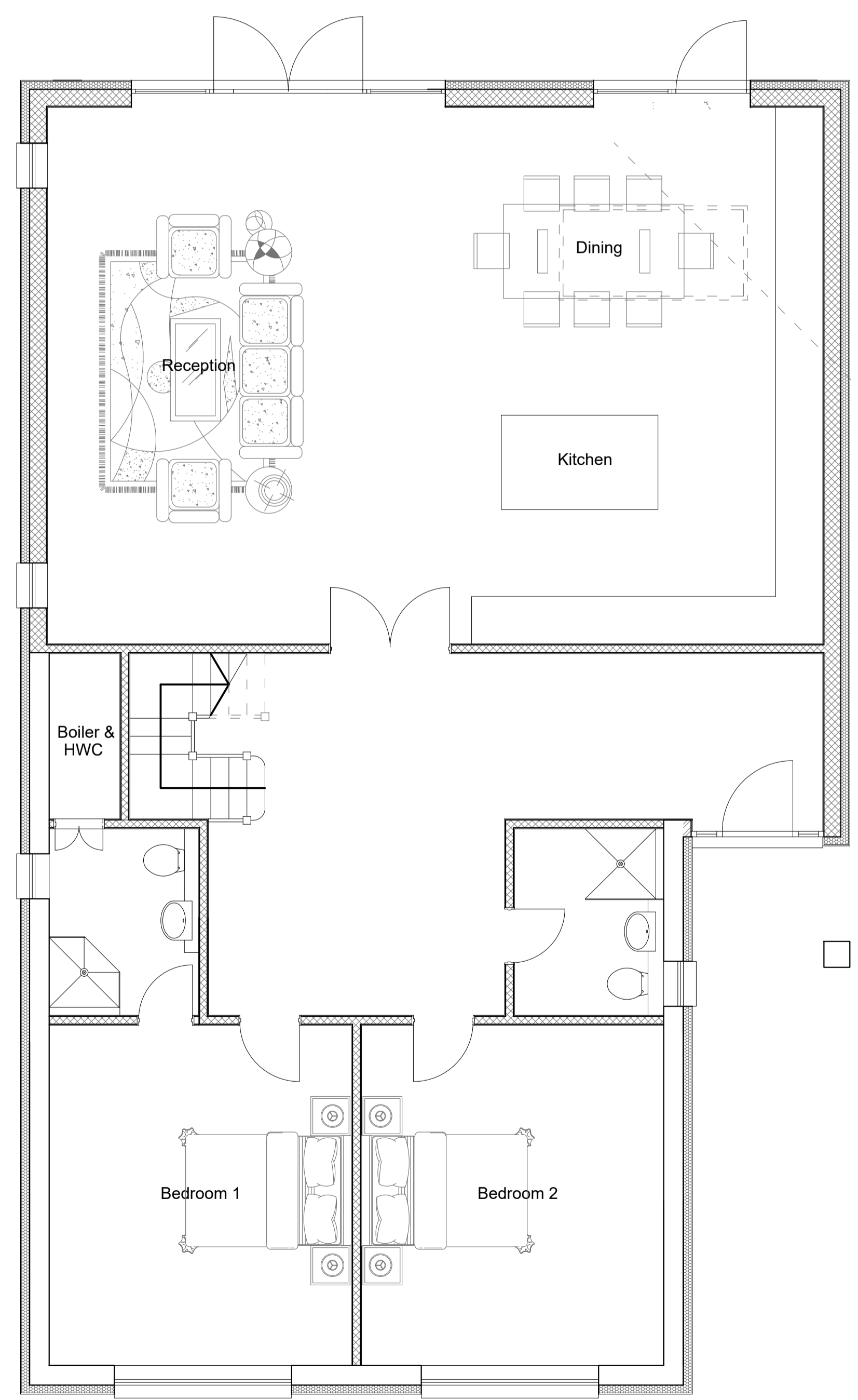

PROPOSED GROUND FLOOR PLAN

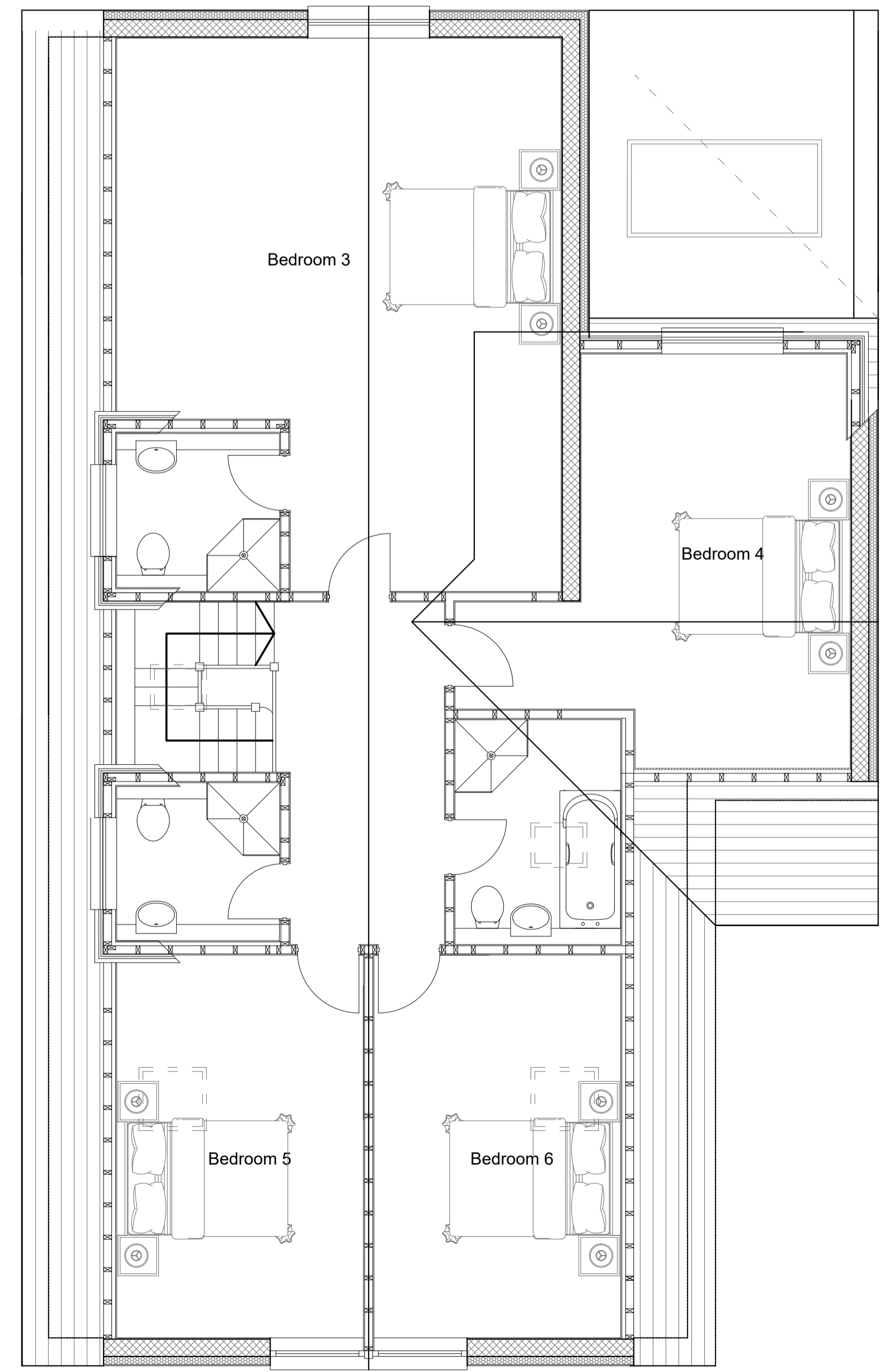
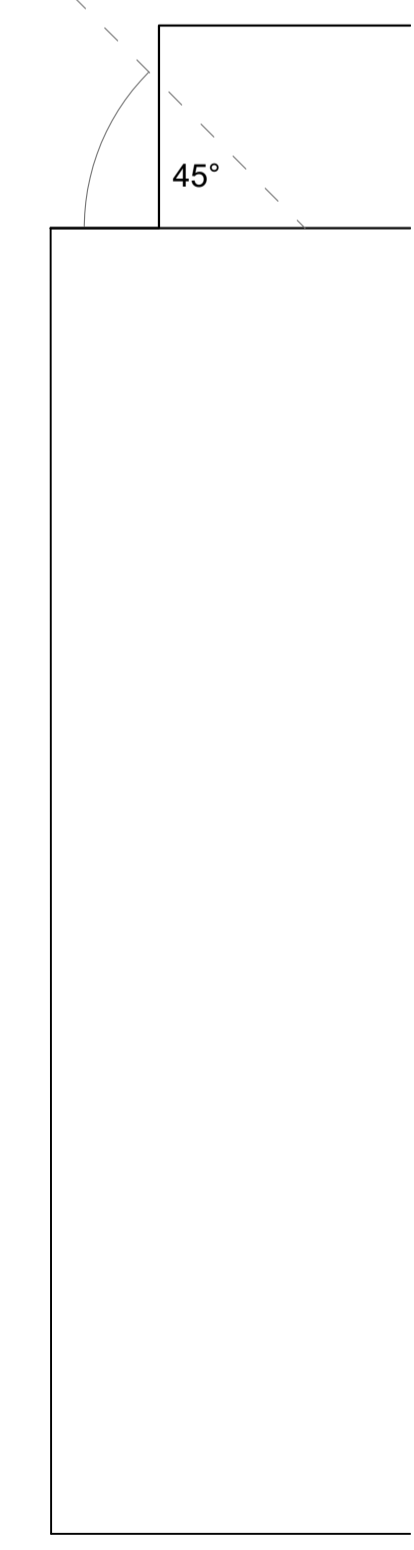

PROPOSED FIRST FLOOR PLAN

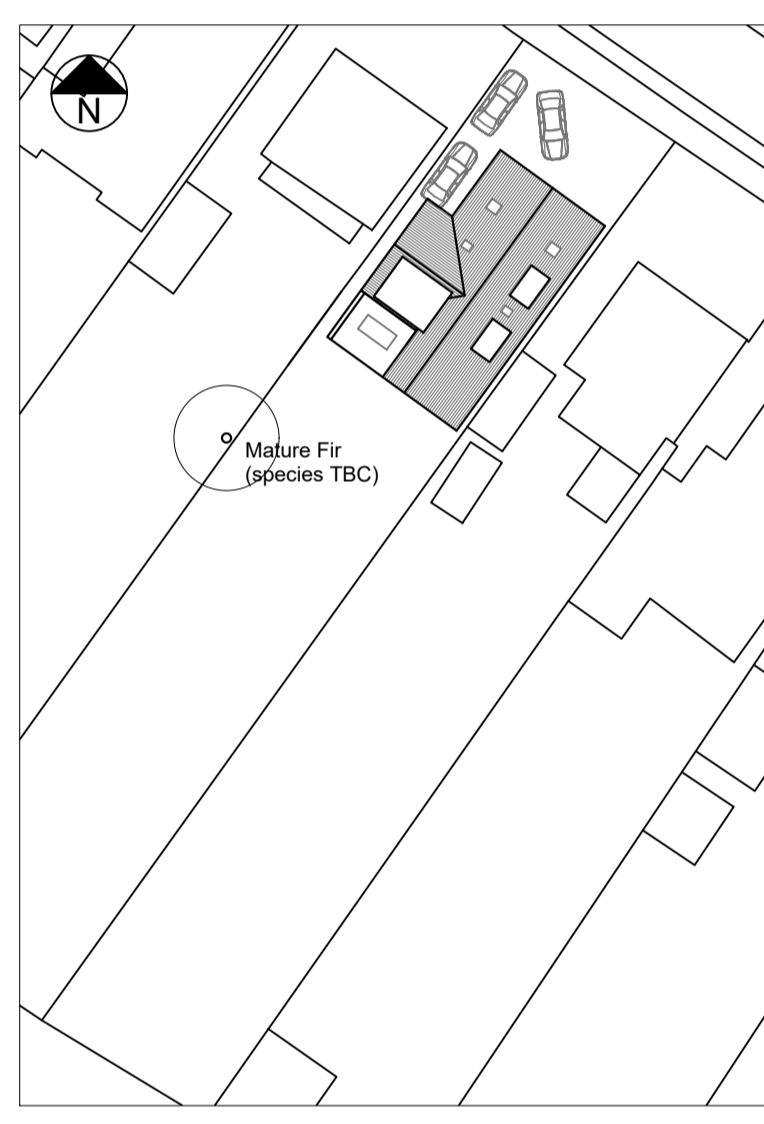

BLOCK PLAN (1:500)

T R Harris Design & Surveying Services
559 Rayners lane, Pinner, Middlesex HA5 5HP
www.trharrisdesign.co.uk Tel: 020 868 5048

PROJECT
67 Halford Road
Ickenham
UXBRIDGE
UB10 8QA

TITLE
Proposed Plans & Elevations

SCALE	1:50 & 1:100 @ A1	DRAWING NO.	26/67HR/02
DATE	April 2026		