

Proposed Floor Plans

1

1:100 @ A3

Scale

Distance in Meters

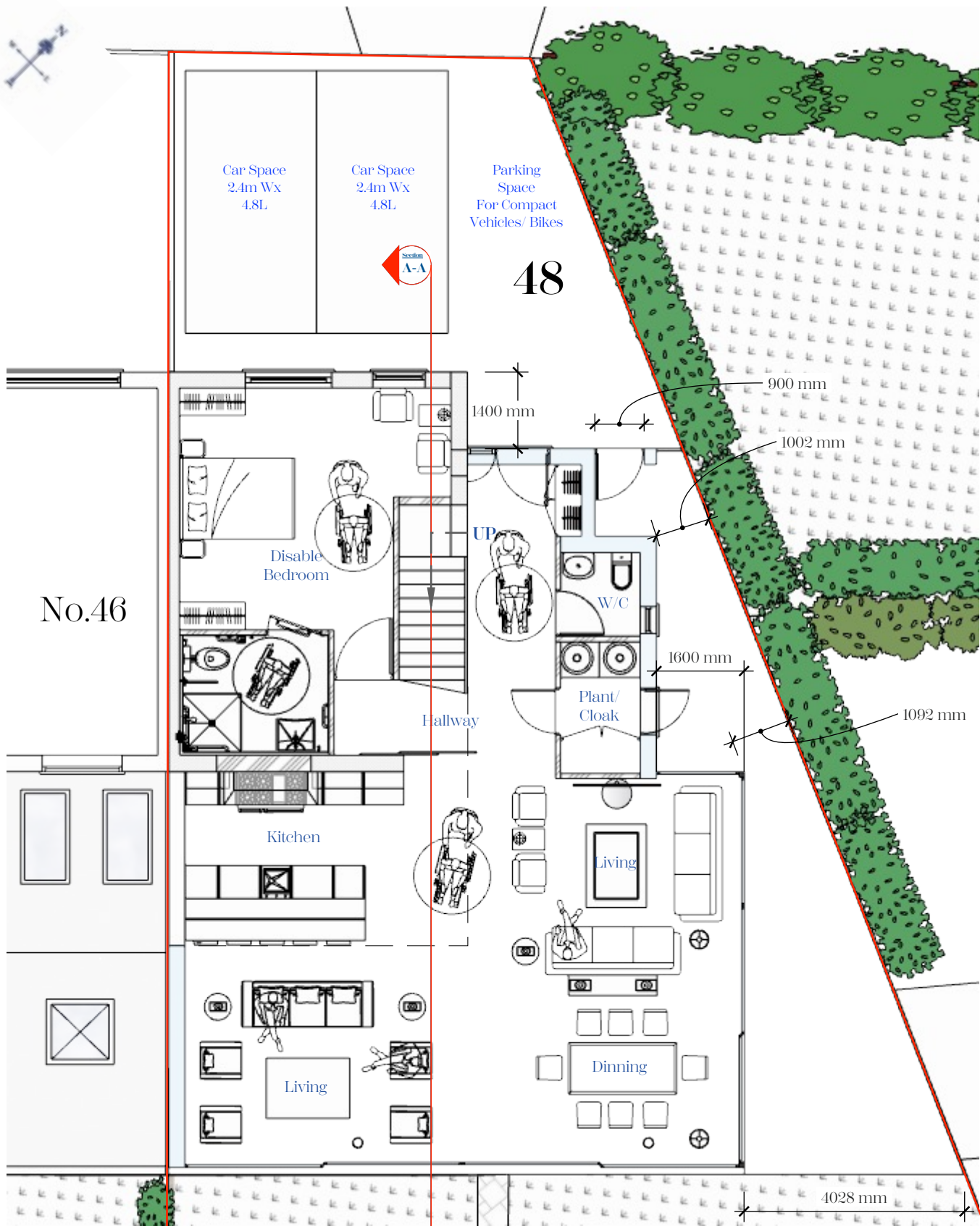
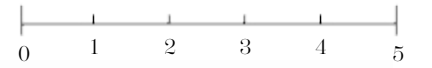

Proposed Ground Floor

1:100 @ A3

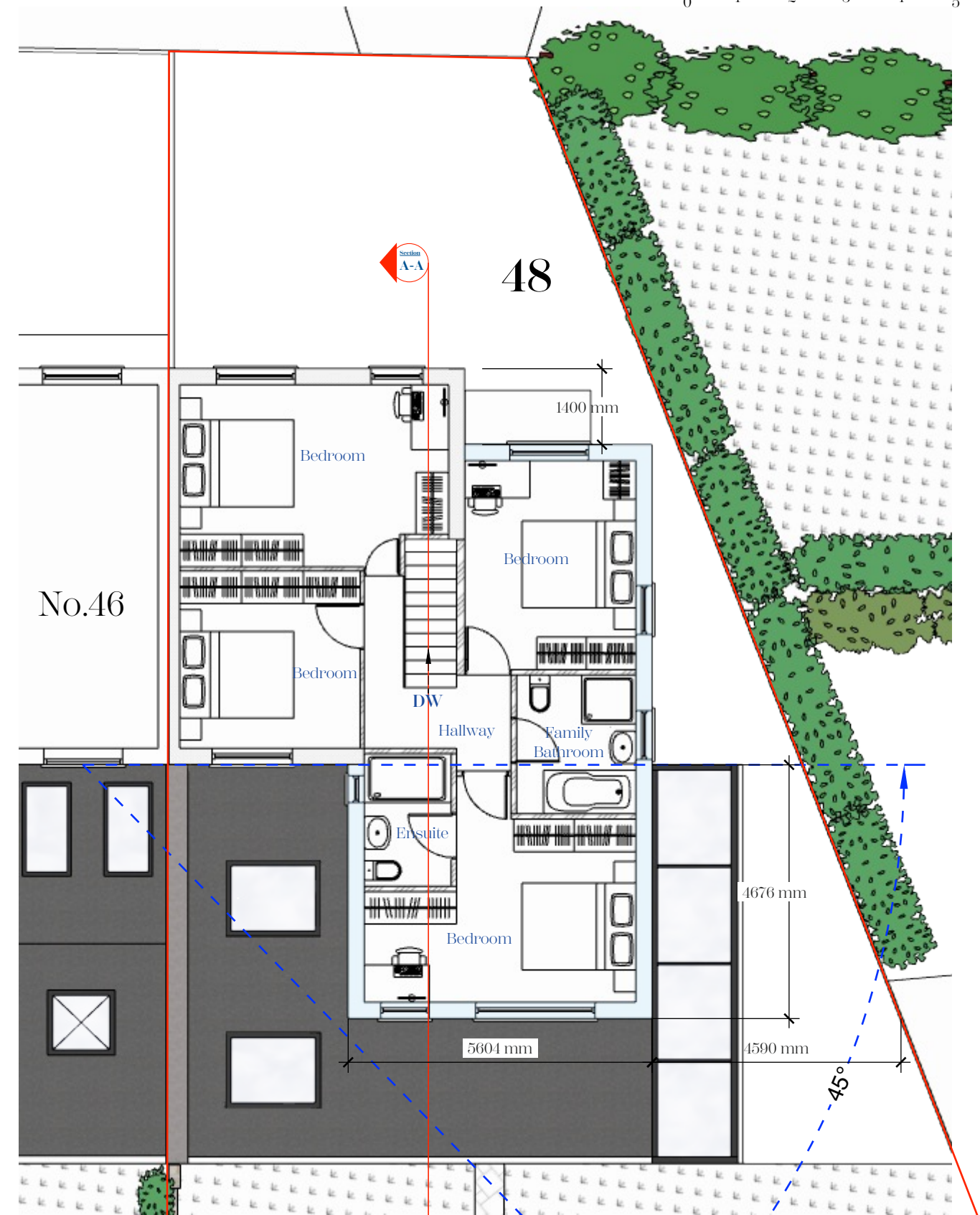

Proposed First Floor

1:100 @ A3

45° test taken from centre of No.46
Rear habitable window in accordance
with LB Hillingdon Residential Extension SPD

COPYRIGHT
This drawing has been produced by Shammi Kohli, not to be used or reproduced by any other party for any purpose.

Proposed Floorplans submitted for planning application purposes only. Based on Ordnance Survey Mapping.



CLIENT:
Mr S Kohli

SITE ADDRESS:
48 Raleigh Avenue,
Hayes
UB4 0EE

Project Description:
Residential property - planning application

DRAWN BY:
SK

ISSUE DATE:
20.01.26

RE-ISSUE DATE:

REVISION:

ISSUED FOR:
Householder Planning Application

Drawing Title:

Proposed Floor Plans

Drawing No.:

48RA-09-2026

SK