

Proposed Elevations A & B

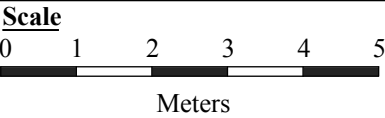

GENERAL NOTES

COPYRIGHT
This drawing has been produced by Shammi Kohli, and is not to be used or reproduced by any other party for any purpose.

Recommended Site Survey to be conducted before any building works initiated.

This drawing must be read in conjunction with all other relevant documentation and drawings.

This document is a 'Layout Drawing' which focuses on the overall structure focusing on the arrangement and placement of elements with a space, providing a general overview of design, used as a base for construction purposes, NOT for building regulations and for building contractor for construction.

Do not scale from this drawing, check all dimensions to be checked on site before fabrication

Contractor is obligated to check measurements prior to construction and report all errors and omissions to the architect, designers and structural engineers. Also contractor is responsible for the engagement of a building control officer as permitted by lawful development.

All drawings are subject to any variation required or recommended by any statutory authority, or for the better carrying out of the work

LEGEND

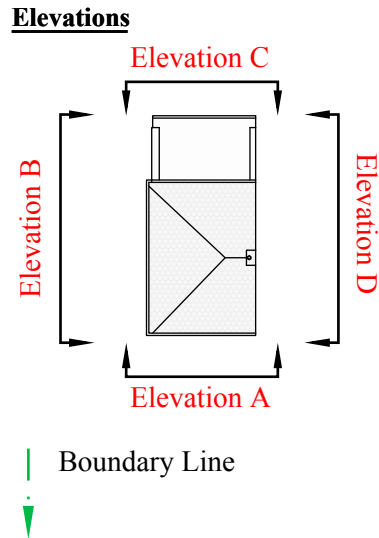

FRONT
ELEVATION A

1 1:100 @ A3

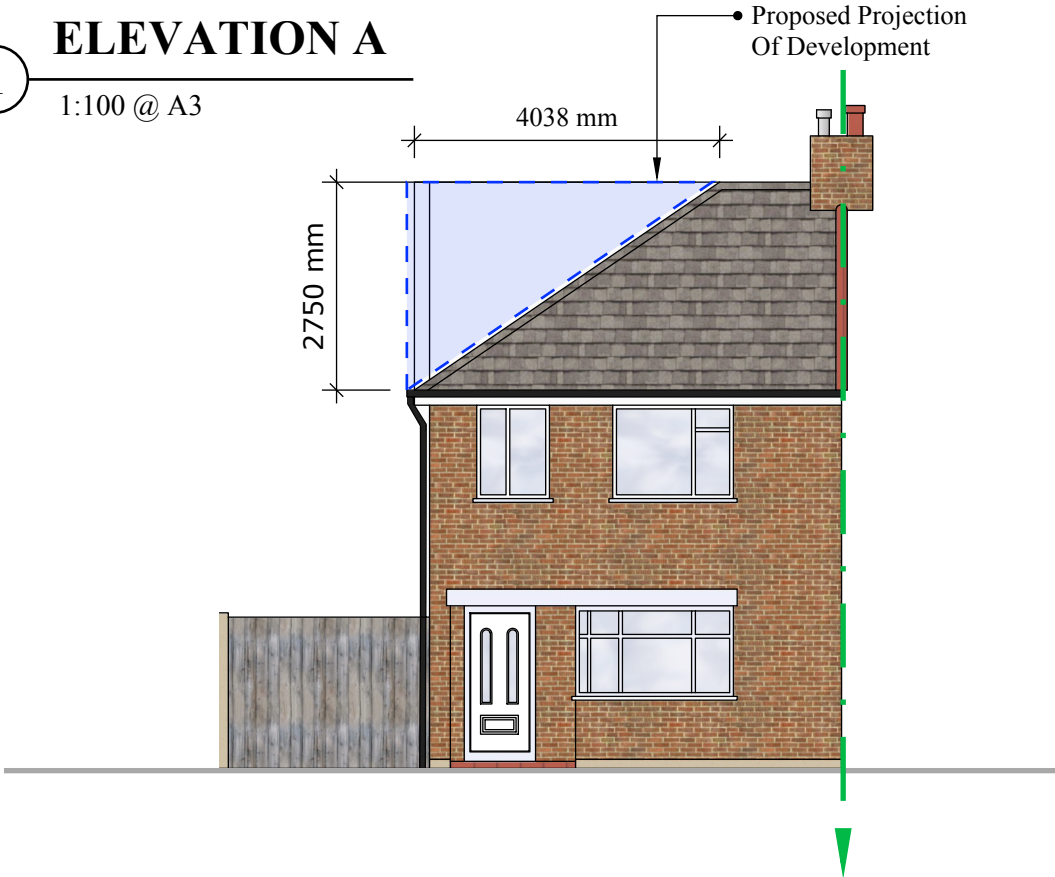

FRONT
ELEVATION A

2 1:100 @ A3

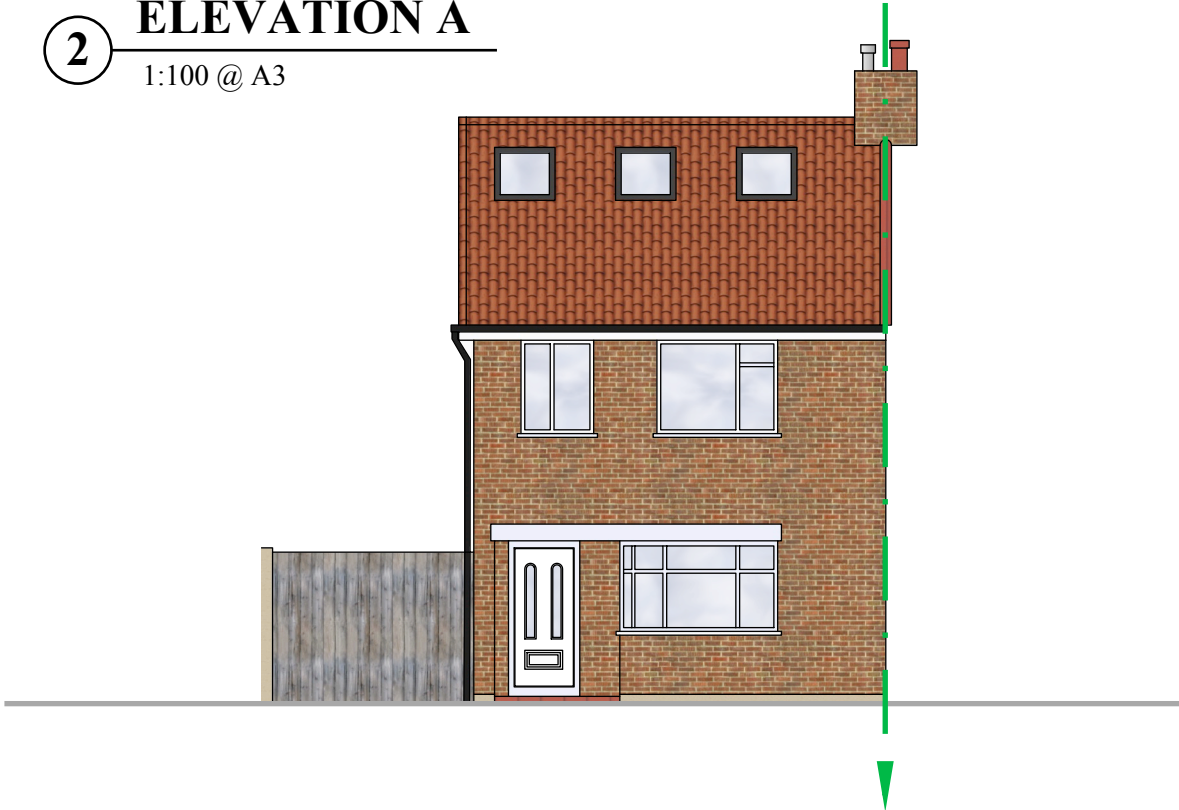

SIDE
ELEVATION B

3 1:100 @ A3

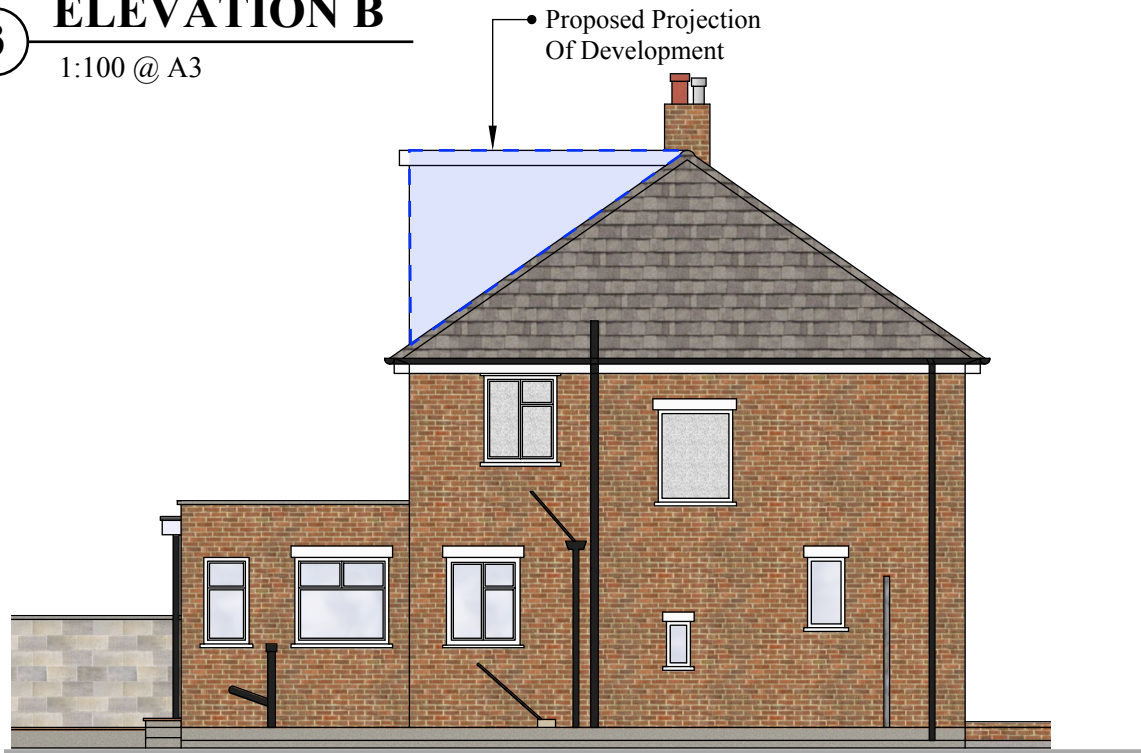

SIDE
ELEVATION B

4 1:100 @ A3

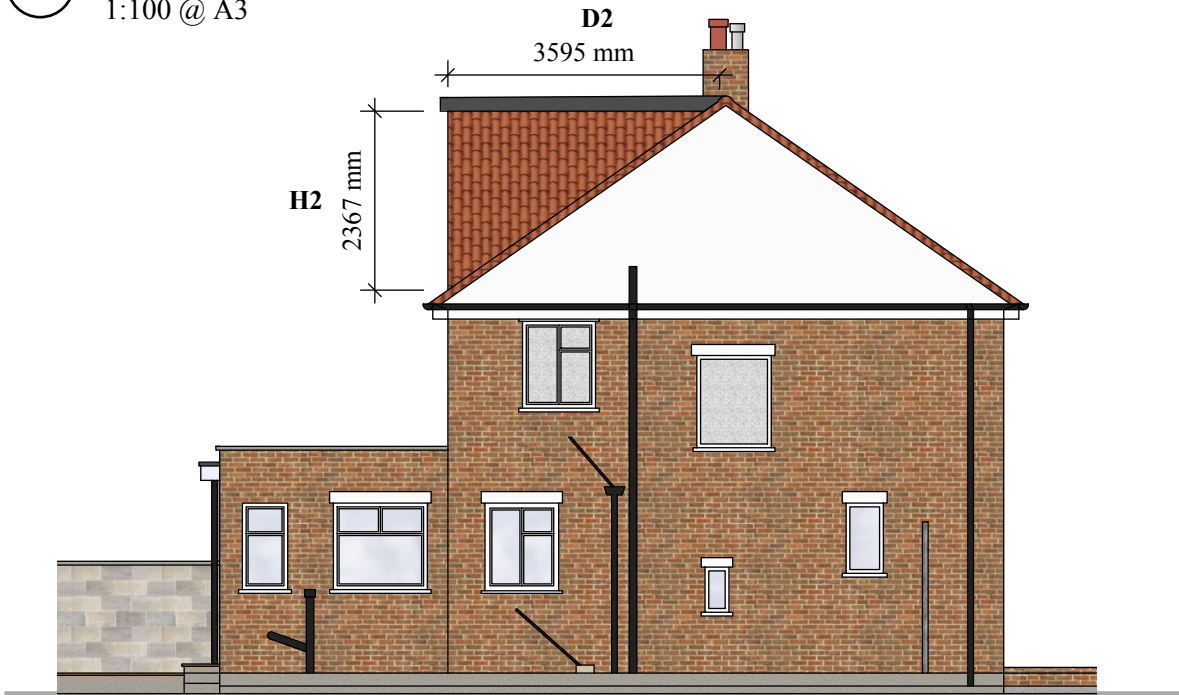

SK

PROJECT TITLE:
PROJECT 48 RA

SCALE:
1:100 @ A3

CLIENT:
MR. VP KHANNA

Drawing Title:
**PROPOSED ELEVATION
A & B**

RE-ISSUE DATE		DRAWN BY:	
ISSUED FOR: LAWFUL DEVELOPMENT		SK	
PROJECT NO. 03.2025.020	REVISIONS:	ADDRESS: 48 RALEIGH AVENUE, HAYES, UB4 OEE	