

1

Proposed Site Plan Ground Floor -Revision A

1:200 @ A3

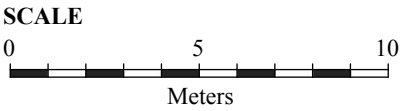

GENERAL NOTES

COPYRIGHT
This drawing has been produced by Shammie Kohli, and is not to be used or reproduced by any other party for any purpose.

Recommended Site Survey to be conducted before any building works initiated.

This drawing must be read in conjunction with all other relevant documentation and drawings.

This document is a 'Layout Drawing' which focuses on the overall structure focusing on the arrangement and placement of elements with a space, providing a general overview of design, used as a base for construction purposes, NOT for building regulations and for building contractor for construction.

Do not scale from this drawing, check all dimensions to be checked on site before fabrication

Contractor is obligated to check measurements prior to construction and report all errors and omissions to the architect, designers and structural engineers. Also contractor is responsible for the engagement of a building control officer as permitted by lawful development.

All drawings are subject to any variation required or recommended by any statutory authority, or for the better carrying out of the work

LEGEND

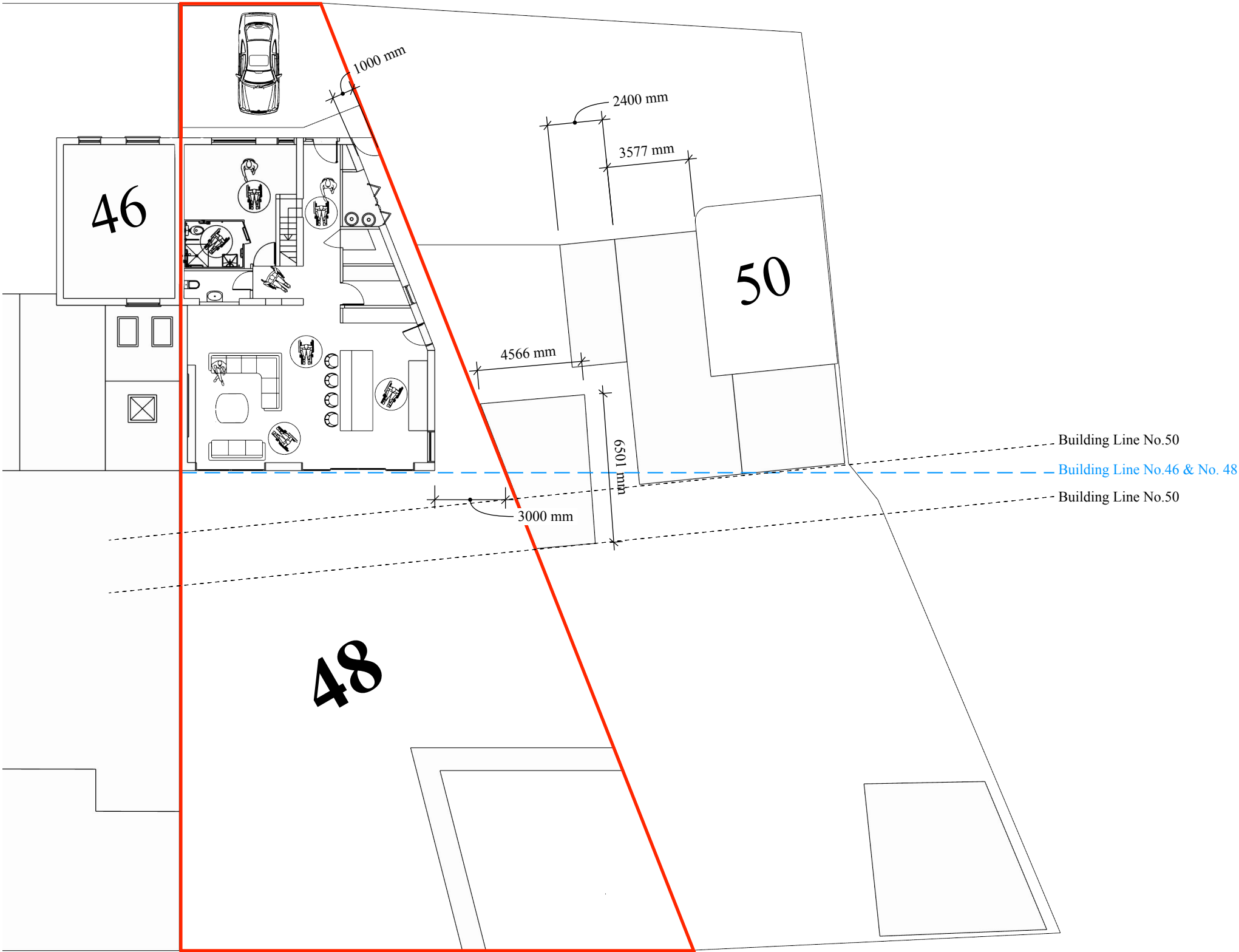

SK

PROJECT TITLE:
PROJECT 48 RA

SCALE:
1. PROPOSED SITE PLAN - REVISION A
GROUND FLOOR 1:200 @ A3

CLIENT:
MR. VP KHANNA

Drawing Title:
Proposed Site Plan Ground Floor
Revision A

ISSUE DATE: 17.07.25	RE-ISSUE DATE	REVISIONS: A	DRAWN BY: SK
ISSUED FOR: HOUSEHOLD PLANNING APPLICATION	DRAWING NO. 03.2025.027	ADDRESS: 48 RALEIGH AVENUE, HAYES, UB4 OEE	

1

Proposed Site Plan First Floor -Revision A

1:200 @ A3

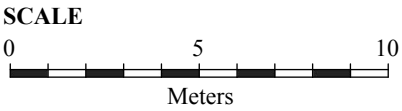

GENERAL NOTES

COPYRIGHT
This drawing has been produced by Shammie Kohli, and is not to be used or reproduced by any other party for any purpose.

Recommended Site Survey to be conducted before any building works initiated.

This drawing must be read in conjunction with all other relevant documentation and drawings.

This document is a 'Layout Drawing' which focuses on the overall structure focusing on the arrangement and placement of elements with a space, providing a general overview of design, used as a base for construction purposes, NOT for building regulations and for building contractor for construction.

Do not scale from this drawing, check all dimensions to be checked on site before fabrication

Contractor is obligated to check measurements prior to construction and report all errors and omissions to the architect, designers and structural engineers. Also contractor is responsible for the engagement of a building control officer as permitted by lawful development.

All drawings are subject to any variation required or recommended by any statutory authority, or for the better carrying out of the work

LEGEND

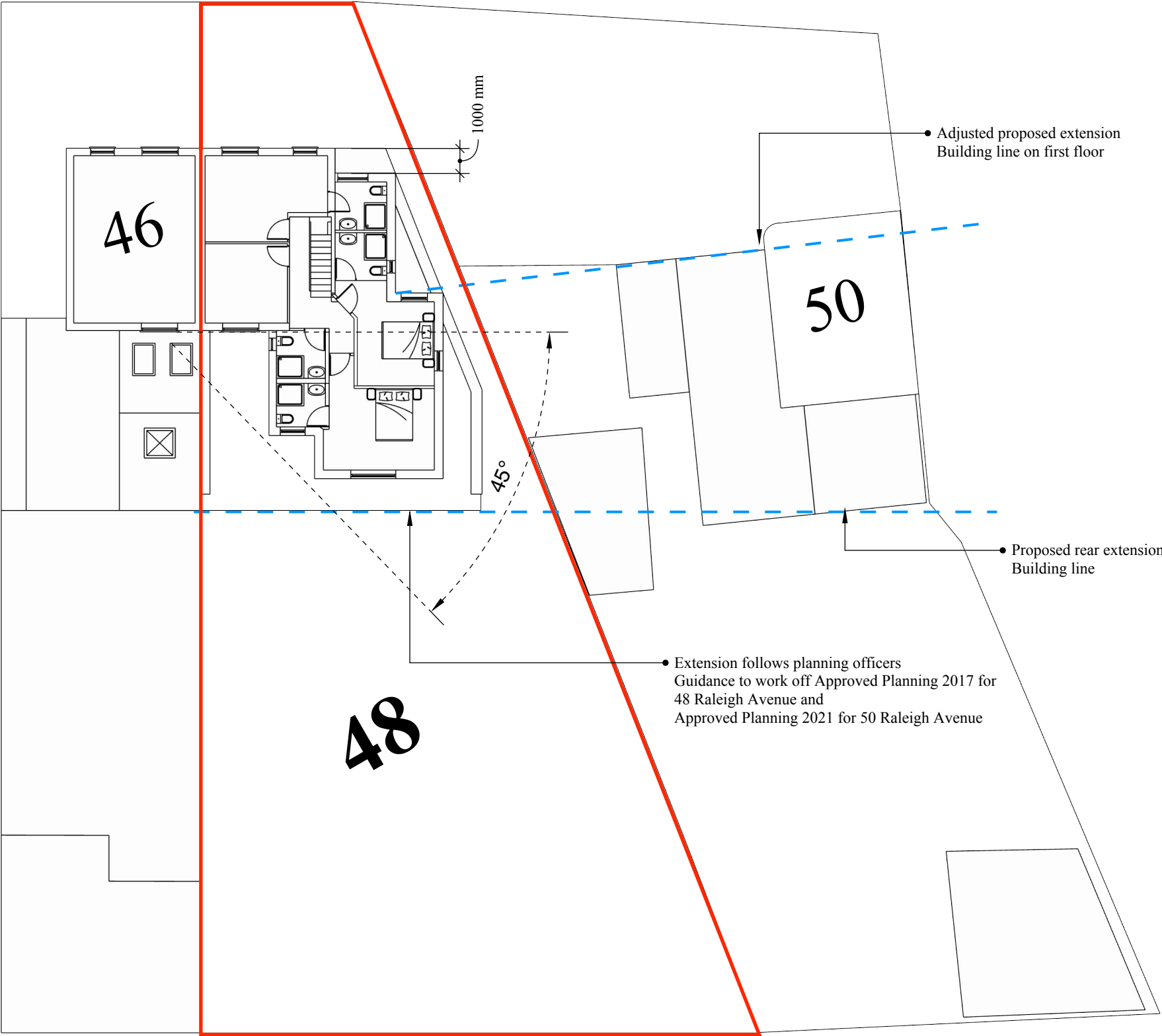

SK

PROJECT TITLE:
PROJECT 48 RA

CLIENT:
MR. VP KHANNA

SCALE:
1. PROPOSED SITE PLAN -
FIRST FLOOR FLOOR 1:200 @ A3

Drawing Title:
Proposed Site Plan First Floor
Revision A

ISSUE DATE:
17.07.25

RE-ISSUE DATE

REVISIONS:
A

DRAWN BY:
SK

ISSUED FOR:
HOUSEHOLD PLANNING
APPLICATION

DRAWING NO.
03.2025.027

ADDRESS:
48 RALEIGH AVENUE,
HAYES, UB4 OEE

page

44

Revision A - Proposed Floor Plan

1 PROPOSED GROUND FLOOR PLAN
1:100 @ A3

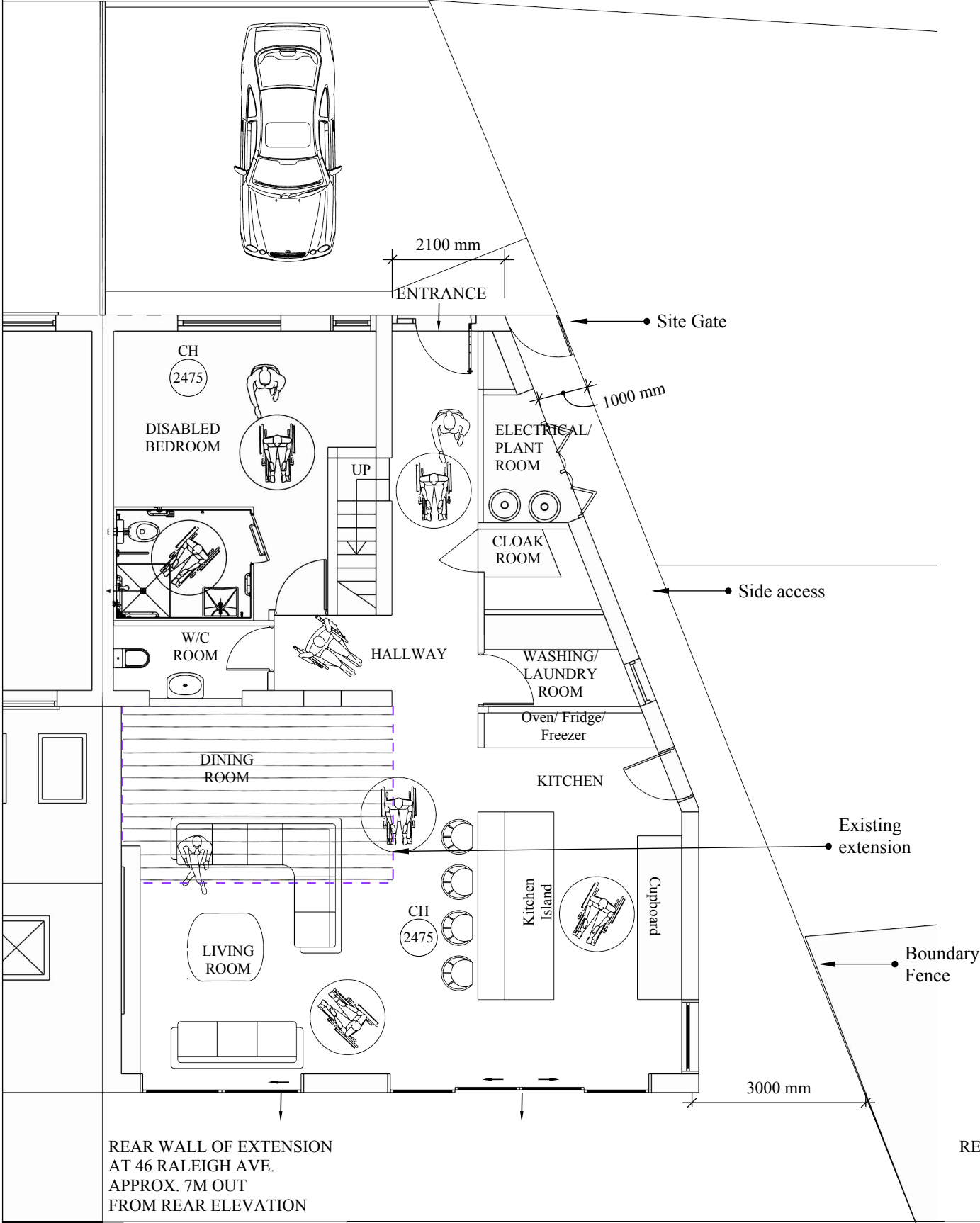

2 PROPOSED FIRST FLOOR PLAN
1:100 @ A3

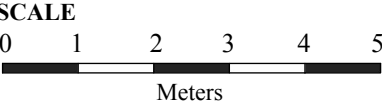
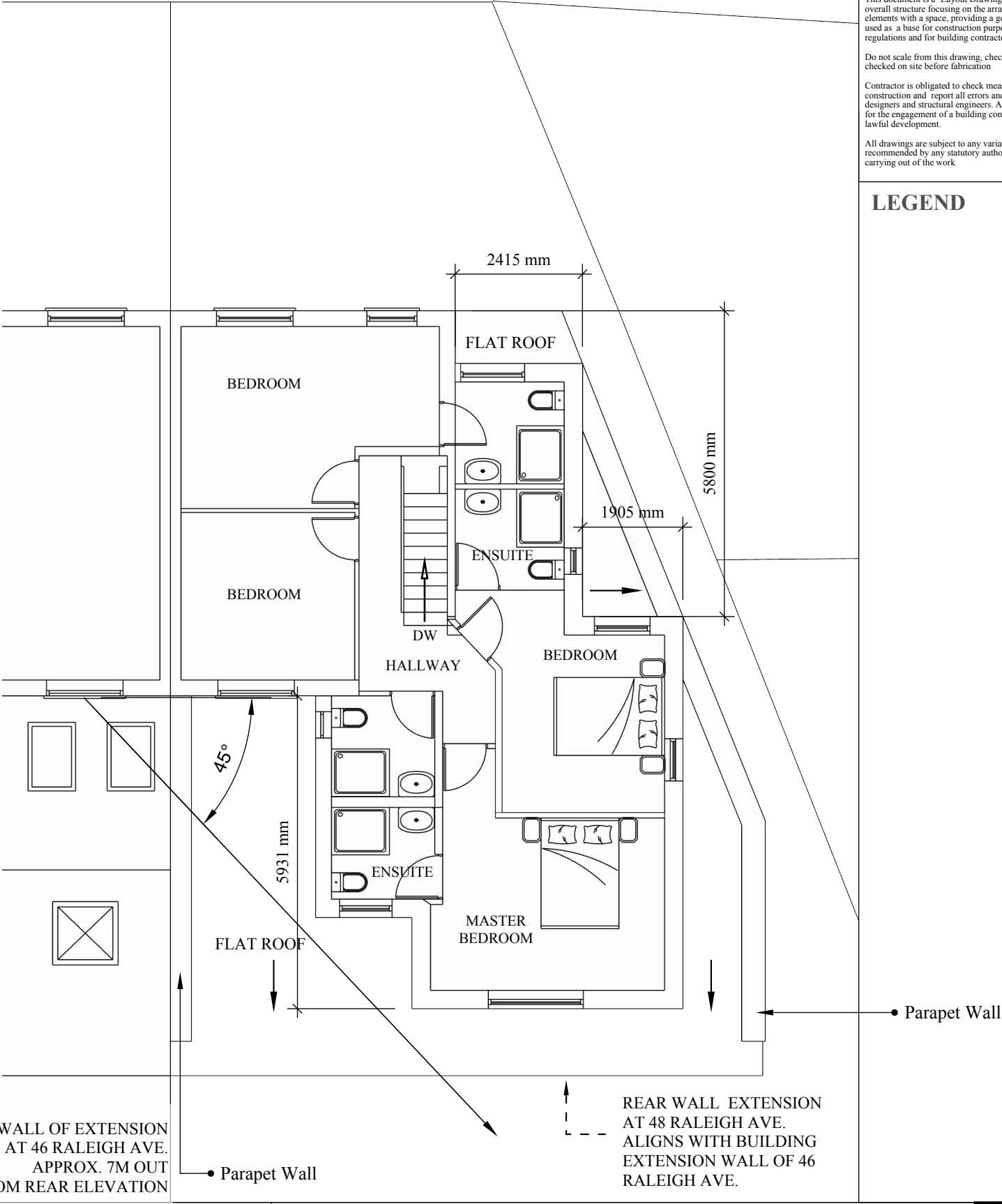

GENERAL NOTES

COPYRIGHT
This drawing has been produced by Shammie Kohli, and is not to be used or reproduced by any other party for any purpose.

Recommended Site Survey to be conducted before any building works initiated.

This drawing must be read in conjunction with all other relevant documentation and drawings.

This document is a 'Layout Drawing' which focuses on the overall structure focusing on the arrangement and placement of elements with a space, providing a general overview of design, used as a base for construction purposes, NOT for building regulations and for building contractor for construction.

Do not scale from this drawing, check all dimensions to be checked on site before fabrication

Contractor is obligated to check measurements prior to construction and report all errors and omissions to the architect, designers and structural engineers. Also contractor is responsible for the engagement of a building control officer as permitted by lawful development.

All drawings are subject to any variation required or recommended by any statutory authority, or for the better carrying out of the work

LEGEND

SK

PROJECT TITLE:
PROJECT 48 RA

CLIENT:
MR. VP KHANNA

SCALE:
1. PROPOSED GROUND FLOOR PLAN - 1:100 @ A3
2. PROPOSED FIRST FLOOR PLAN - 1:100 @ A3

Drawing Title:
Revision A - Proposed Floor Plans

ISSUE DATE: 17.07.25	RE-ISSUE DATE	REVISIONS: A	DRAWN BY: SK
ISSUED FOR: HOUSEHOLD PLANNING APPLICATION	DRAWING NO. 03.2025.027	ADDRESS: 48 RALEIGH AVENUE, HAYES, UB4 OEE	

1

Revision A - Proposed Elevation A1

1:100 @ A3

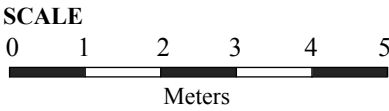

RALEIGH AVENUE
ROAD VIEW

48
RALEIGH
AVENUE

46
RALEIGH
AVENUE

2

Revision A -Proposed Elevation A2

1:100 @ A3



GENERAL NOTES

COPYRIGHT
This drawing has been produced by Shammie Kohli, and is not to be used or reproduced by any other party for any purpose.

Recommended Site Survey to be conducted before any building works initiated.

This drawing must be read in conjunction with all other relevant documentation and drawings.

This document is a 'Layout Drawing' which focuses on the overall structure focusing on the arrangement and placement of elements with a space, providing a general overview of design, used as a base for construction purposes, NOT for building regulations and for building contractor for construction.

Do not scale from this drawing, check all dimensions to be checked on site before fabrication

Contractor is obligated to check measurements prior to construction and report all errors and omissions to the architect, designers and structural engineers. Also contractor is responsible for the engagement of a building control officer as permitted by lawful development.

All drawings are subject to any variation required or recommended by any statutory authority, or for the better carrying out of the work

LEGEND

ELEVATION A1

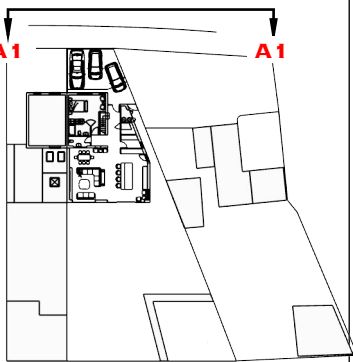

ELEVATION A2

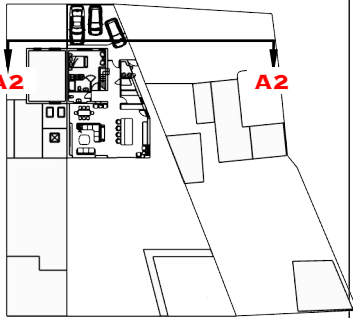

SK

PROJECT TITLE:
PROJECT 48 RA

CLIENT:
MR. VP KHANNA

SCALE:
1. REVISION A - PROPOSED ELEVATION A1
@ 1:100 @ A3

Drawing Title:
**Revision A -
Proposed Elevation A1 & A2**

ISSUE DATE:
17.07.25

RE-ISSUE DATE

REVISIONS:
A

DRAWN BY:
SK

ISSUED FOR:
HOUSEHOLD PLANNING
APPLICATION

DRAWING NO.
03.2025.031

ADDRESS:
48 RALEIGH AVENUE,
HAYES, UB4 OEE

page

46

1

Revision A - Proposed Elevation B

1:100 @ A3

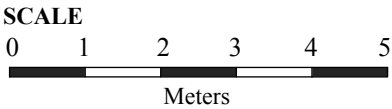

GENERAL NOTES

COPYRIGHT
This drawing has been produced by Shammie Kohli, and is not to be used or reproduced by any other party for any purpose.

Recommended Site Survey to be conducted before any building works initiated.

This drawing must be read in conjunction with all other relevant documentation and drawings.

This document is a 'Layout Drawing' which focuses on the overall structure focusing on the arrangement and placement of elements with a space, providing a general overview of design, used as a base for construction purposes, NOT for building regulations and for building contractor for construction.

Do not scale from this drawing, check all dimensions to be checked on site before fabrication

Contractor is obligated to check measurements prior to construction and report all errors and omissions to the architect, designers and structural engineers. Also contractor is responsible for the engagement of a building control officer as permitted by lawful development.

All drawings are subject to any variation required or recommended by any statutory authority, or for the better carrying out of the work

LEGEND

ELEVATION B

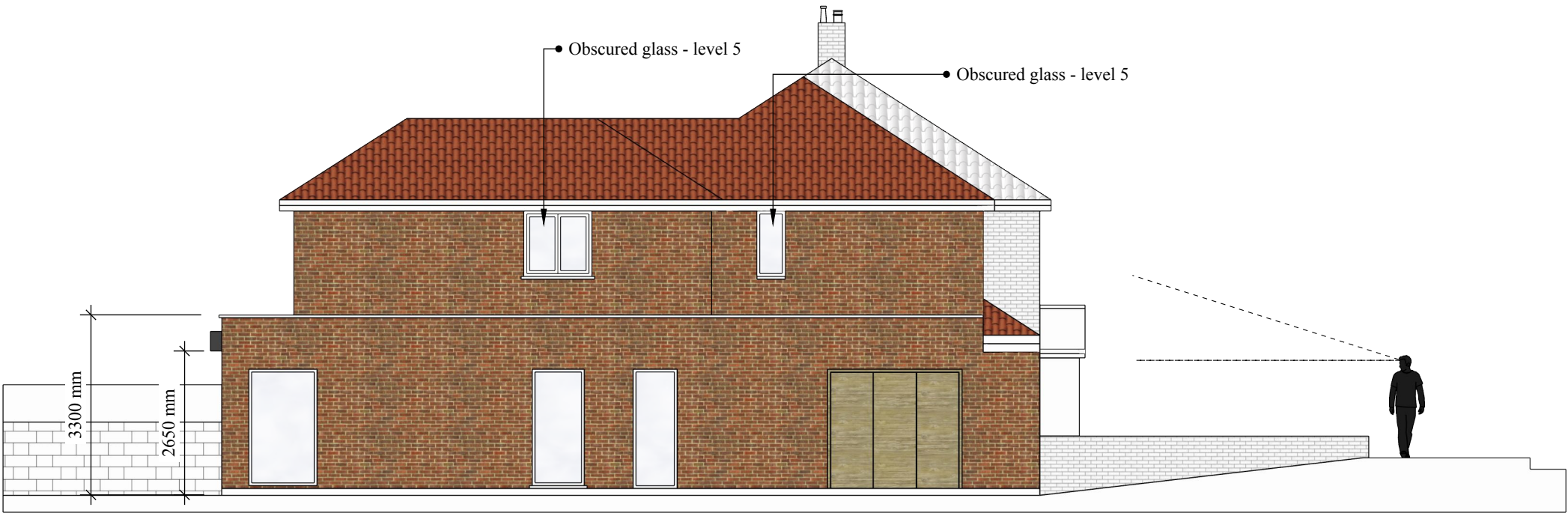
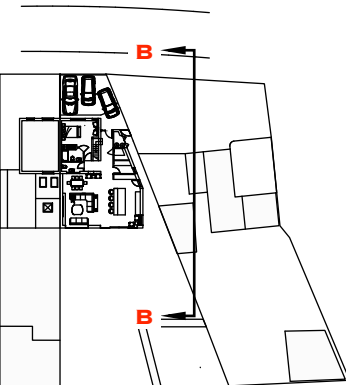

48
RALEIGH
AVENUE

2

Revision A -Proposed Elevation C

1:100 @ A3

ELEVATION C

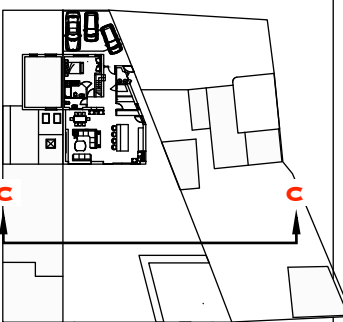

46
RALEIGH
AVENUE

48
RALEIGH
AVENUE

50
RALEIGH
AVENUE

4371 mm

SK

PROJECT TITLE:
PROJECT 48 RA

CLIENT:
MR. VP KHANNA

SCALE:
1. REVISION A - PROPOSED ELEVATION A1
@ 1:100 @ A3

Drawing Title:
Revision A - Proposed Elevation B & C

ISSUE DATE:
17.07.25

RE-ISSUE DATE

REVISIONS:
A

DRAWN BY:
SK

ISSUED FOR:
HOUSEHOLD PLANNING
APPLICATION

DRAWING NO.
03.2025.031

ADDRESS:
48 RALEIGH AVENUE,
HAYES, UB4 OEE

page

47

1

Revision A - Proposed Elevation D

1:100 @ A3

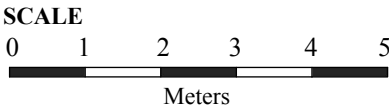

GENERAL NOTES

COPYRIGHT
This drawing has been produced by Shammie Kohli, and is not to be used or reproduced by any other party for any purpose.

Recommended Site Survey to be conducted before any building works initiated.

This drawing must be read in conjunction with all other relevant documentation and drawings.

This document is a 'Layout Drawing' which focuses on the overall structure focusing on the arrangement and placement of elements with a space, providing a general overview of design, used as a base for construction purposes, NOT for building regulations and for building contractor for construction.

Do not scale from this drawing, check all dimensions to be checked on site before fabrication

Contractor is obligated to check measurements prior to construction and report all errors and omissions to the architect, designers and structural engineers. Also contractor is responsible for the engagement of a building control officer as permitted by lawful development.

All drawings are subject to any variation required or recommended by any statutory authority, or for the better carrying out of the work

LEGEND

ELEVATION D

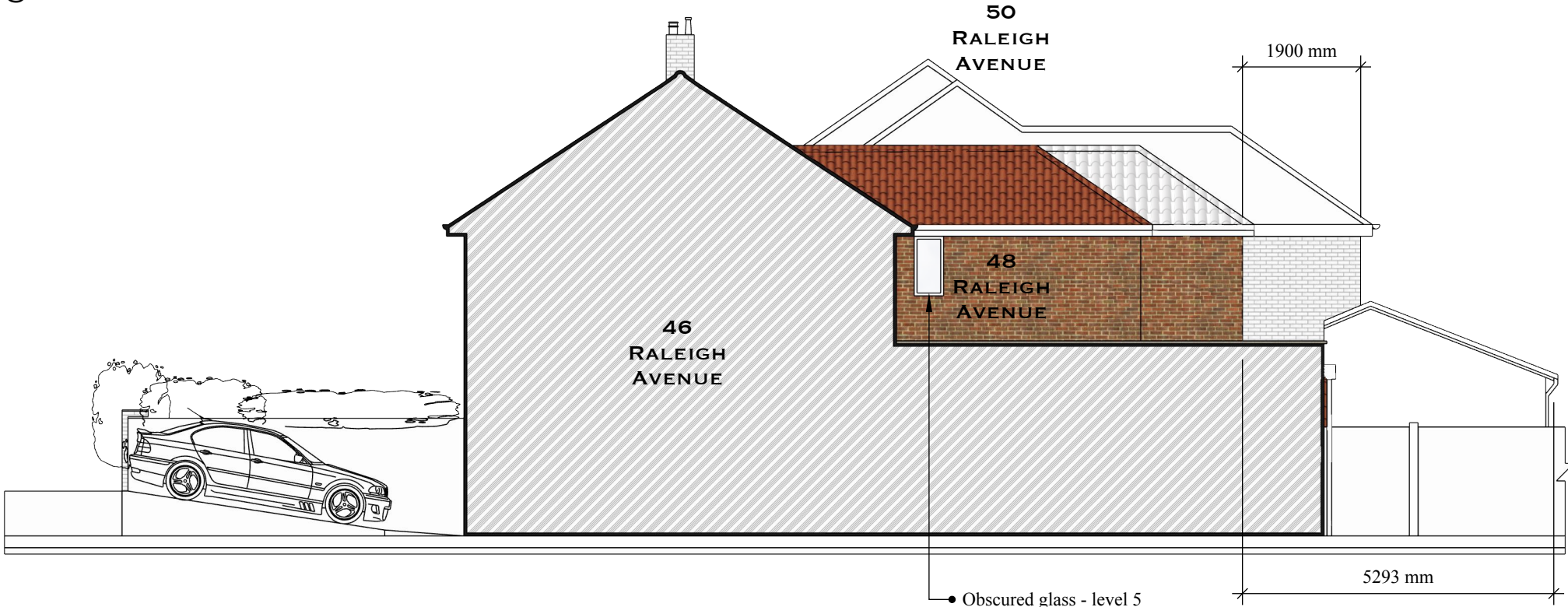
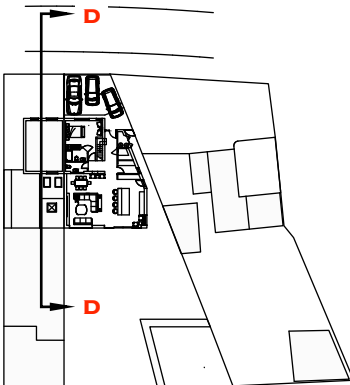

SK

PROJECT TITLE:
PROJECT 48 RA

CLIENT:
MR. VP KHANNA

SCALE:
1. REVISION A - PROPOSED ELEVATION A1
@ 1:100 @ A3

Drawing Title:
Revision A - Proposed Elevation D

ISSUE DATE:
17.07.25

RE-ISSUE DATE

REVISIONS:
A

DRAWN BY:
SK

ISSUED FOR:
HOUSEHOLD PLANNING
APPLICATION

DRAWING NO.
03.2025.031

ADDRESS:
48 RALEIGH AVENUE,
HAYES, UB4 OEE

page

48

1

Revision A - Proposed Roof Plan

1:100 @ A3

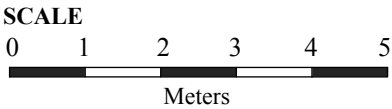

GENERAL NOTES

COPYRIGHT
This drawing has been produced by Shammie Kohli, and is not to be used or reproduced by any other party for any purpose.

Recommended Site Survey to be conducted before any building works initiated.

This drawing must be read in conjunction with all other relevant documentation and drawings.

This document is a 'Layout Drawing' which focuses on the overall structure focusing on the arrangement and placement of elements with a space, providing a general overview of design, used as a base for construction purposes, NOT for building regulations and for building contractor for construction.

Do not scale from this drawing, check all dimensions to be checked on site before fabrication

Contractor is obligated to check measurements prior to construction and report all errors and omissions to the architect, designers and structural engineers. Also contractor is responsible for the engagement of a building control officer as permitted by lawful development.

All drawings are subject to any variation required or recommended by any statutory authority, or for the better carrying out of the work

LEGEND



SK

PROJECT TITLE:
PROJECT 48 RA

CLIENT:
MR. VP KHANNA

SCALE:
1. REVISION A - PROPOSED ELEVATION A1
@ 1:100 @ A3

Drawing Title:
Revision A - Proposed Elevation A1

ISSUE DATE:
17.07.25

RE-ISSUE DATE

REVISIONS:
A

DRAWN BY:
SK

ISSUED FOR:
HOUSEHOLD PLANNING
APPLICATION

DRAWING NO.
03.2025.031

ADDRESS:
48 RALEIGH AVENUE,
HAYES, UB4 OEE

page

49