

Existing & Proposed Section A - A

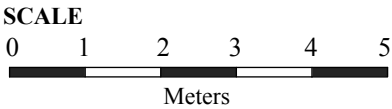

GENERAL NOTES

COPYRIGHT
This drawing has been produced by Shammi Kohli, and is not to be used or reproduced by any other party for any purpose.

Recommended Site Survey to be conducted before any building works initiated.

This drawing must be read in conjunction with all other relevant documentation and drawings.

This document is a 'Layout Drawing' which focuses on the overall structure focusing on the arrangement and placement of elements with a space, providing a general overview of design, used as a base for construction purposes, NOT for building regulations and for building contractor for construction.

Do not scale from this drawing, check all dimensions to be checked on site before fabrication

Contractor is obligated to check measurements prior to construction and report all errors and omissions to the architect, designers and structural engineers. Also contractor is responsible for the engagement of a building control officer as permitted by lawful development.

All drawings are subject to any variation required or recommended by any statutory authority, or for the better carrying out of the work

LEGEND

Boundary Line/
Wall

1 EXISTING SECTION A-A

1:100 @ A3

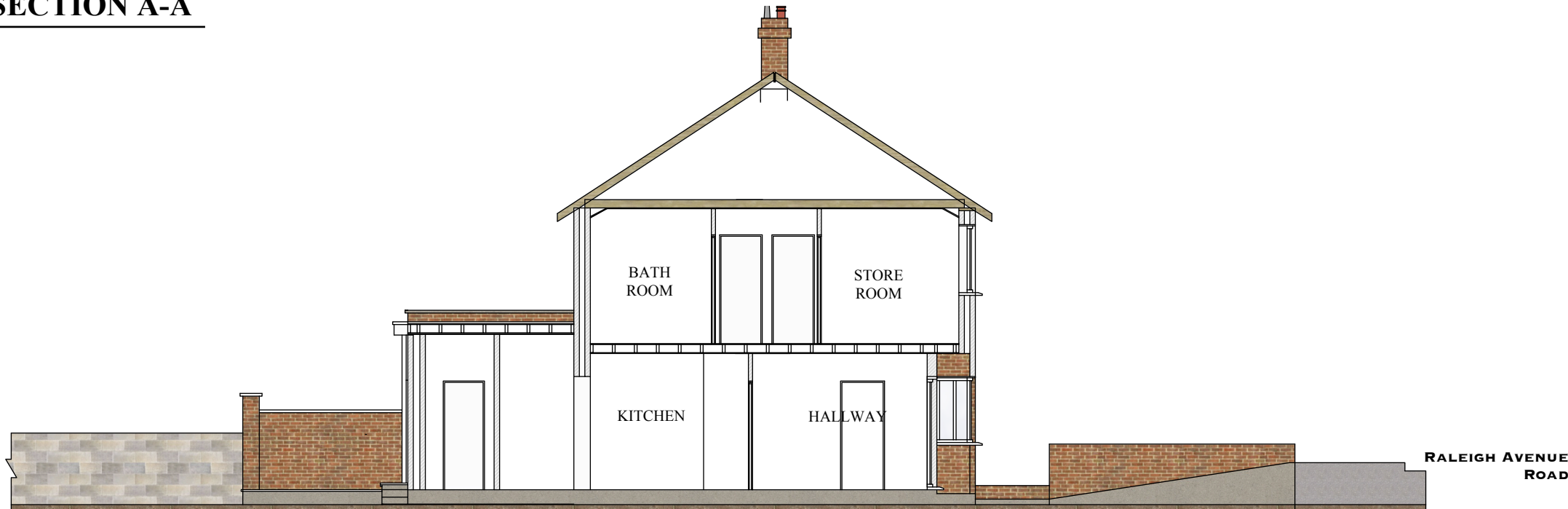
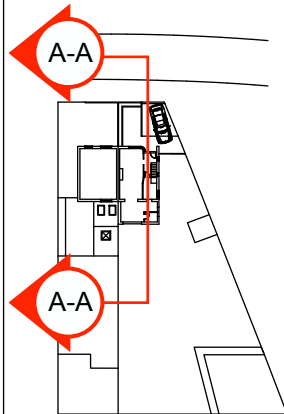

2 PROPOSED SECTION A-A

1:100 @ A3

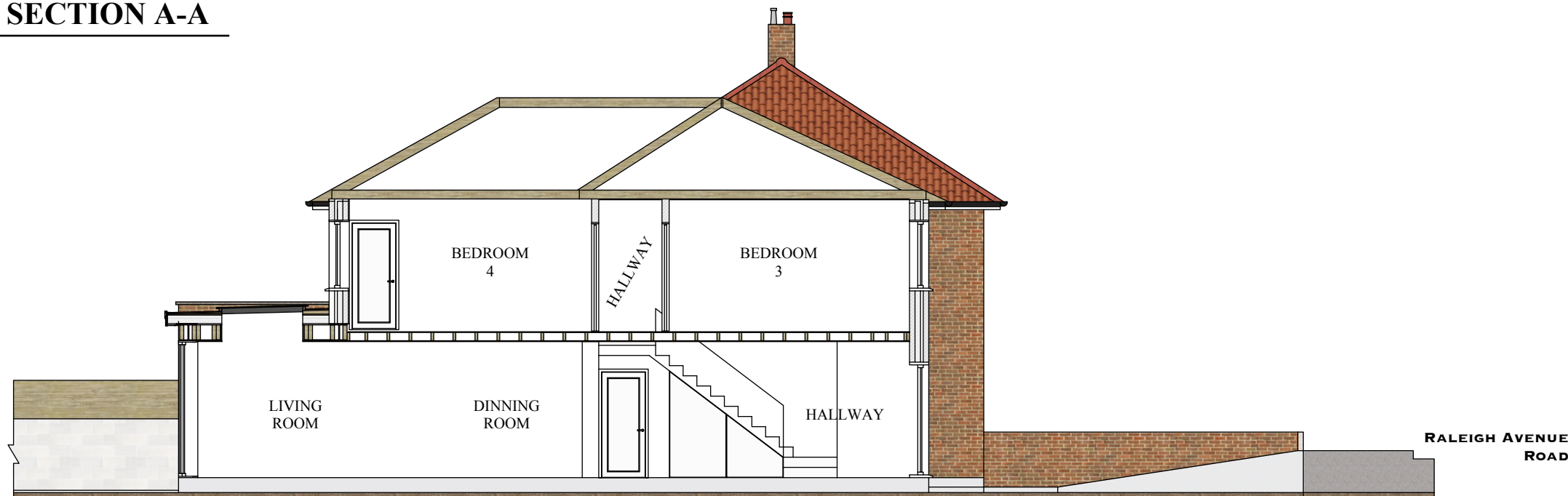
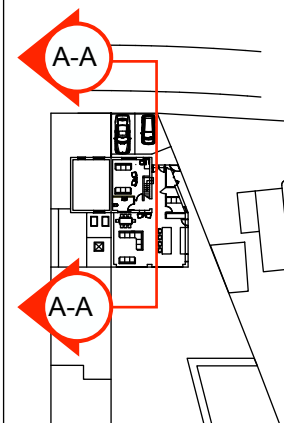

SK

PROJECT TITLE:
PROJECT 48 RA
PART DOUBLE/ PART
SINGLE EXTENSION

CLIENT:
MR. VP KHANNA

SCALE:
1. EXISTING SECTION A-A 1:110 @ A3
2. PROPOSED SECTION A-A 1:110 @ A3

ISSUED FOR:
HOUSEHOLDER PLANNING

Drawing Title:
Existing & Proposed
Section A - A

ISSUE DATE:
17.07.25

RE-ISSUE DATE

DRAWING NO.
48RA.P3.0014

DRAWN BY:
SK

REVISIONS:

ADDRESS:
48 RALEIGH AVENUE,
HAYES, UB4 OEE

page

13