

NOTE: ALL PROPOSED MATERIALS TO MATCH EXISTING

General Notes.

Contractors must verify all dimensions/levels and carry out all necessary exploratory works on site and confirm existing structure, temporary support or setting out before commencing any works. Do not scale off the drawings. If in doubt or any missing info please ask, do not assume. Any discrepancies to be reported to us.

No construction work before all Local Authority consents, Planning Permission, Building Control approval and structural engineer confirmation.

You Architecture Ltd is not liable for any work undertaken without Planning Consent or Building Regulations Approval before or after our involvement. Any unauthorised works without all necessary approvals from Local Authority are entirely at the risk of the owner/builder.

If any variation is made to design without our permission, we accept no liability for the entire design.

All structural elements inc. loadbearing walls, joists, beams and columns to be confirmed by structural engineer. All drawings are to be read in conjunction with all relevant drawings and specifications.

All work is to be carried out in accordance with the manufacturer's guidelines, the latest British standards Codes of Practice, regulation 7 of Building Regs and recognised working practices. All work and materials should comply with Health and Safety legislation.

Local Water Authority consent to be obtained when building over or near to public sewers.

Highways Authority Consent to be obtained when building over or near to highways.

CDM REGULATIONS 2015

The client must abide by the CDM Regulations 2015 and you may have a requirement under the CDM Regulations 2015 to notify the Health & Safety Executive. The Health and Safety Executive is to be notified as soon as possible before construction work starts if the works:

- (a) Last longer than 30 working days and has more than 20 workers working simultaneously at any point in the project. (b) Exceeds 500 person days. If the contract exceeds the above then it is the client's duty to appoint a Principal Designer & Principal Contractor. In accordance with the guidelines of CDM2015 we confirm we are not the principal designer and this role will be carried out by others, unless otherwise is agreed with us in writing. You should be aware of the responsibilities of the client and principal designer in accordance with CDM2015. If you are not please let us know and we can provide you guidelines.

PARTY WALL ACT

The owner, should they need to do so under the requirements of the Party Wall Act 1996, has a duty to serve a Party Notice on any adjoining owner if building work on, to or near an existing Party Wall involves any of the following:

- (a) Various work that is going to be carried out directly to an existing party wall or party structure
(B) New building at or astride the boundary line between properties
(C) Excavation within 3 or 6 metres of a neighboring building(s) or structure(s), depending on the depth of the hole or proposed foundations. We confirm that we do not accept any responsibilities regarding the boundary line or party wall matters or any issues raised by neighbours unless otherwise is agreed with us in writing.

COPYRIGHT ACT

You Architecture Ltd reserves all legal rights and copyrights in the drawing. This drawing is the property of You Architecture Ltd. Copyright is reserved & this drawing is issued on the condition that it is not copied, reproduced, retained or disclosed to any unauthorised person, either wholly or in part, without our consent. Do not copy, reproduce, loan or supply information from this drawing with out authorisation from You Architecture Ltd.

Revision.	Description
-----------	-------------

You Architecture Ltd.

A 60 Pinkwell Lane, UB3 1PH
M +44(0) 77 46 60 40 23
T +44(0) 20 87 56 04 39
E info@youarchitecture.co.uk

Project:
956 Uxbridge Rd
UB4 0RL

Drawing Title:

Proposed Plans

Dwg no:	Revision.	Date:
0203-PR-10	B	08.07.2024
Scale:	Drawn by:	Checked by:
1:100@a3p		

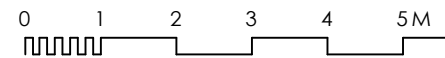
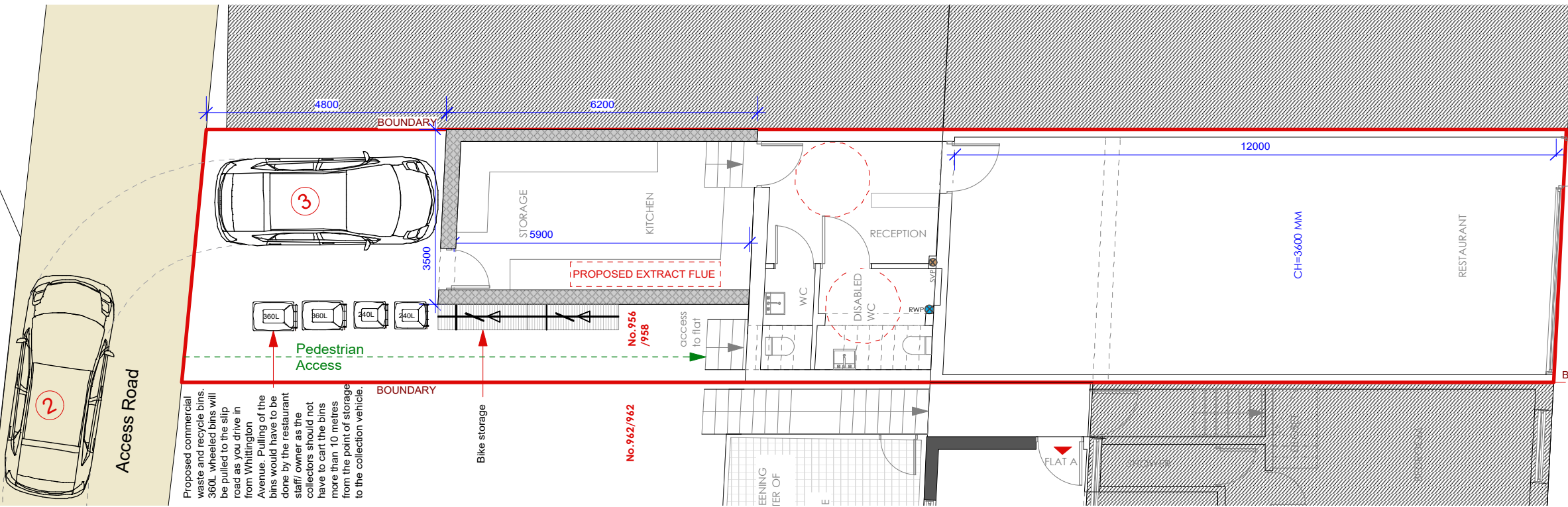
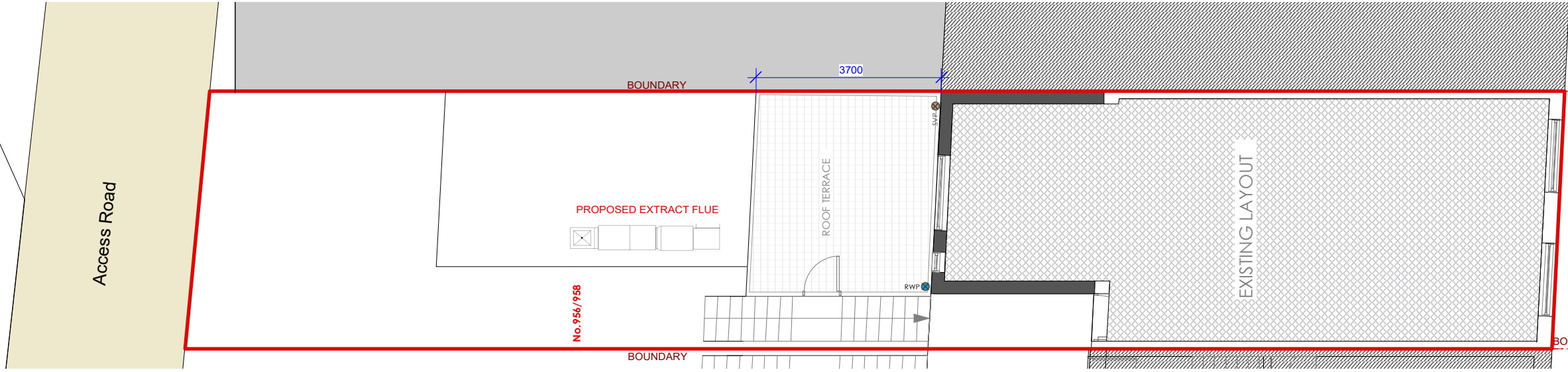

NOTE: ALL PROPOSED MATERIALS TO MATCH EXISTING

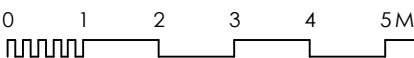
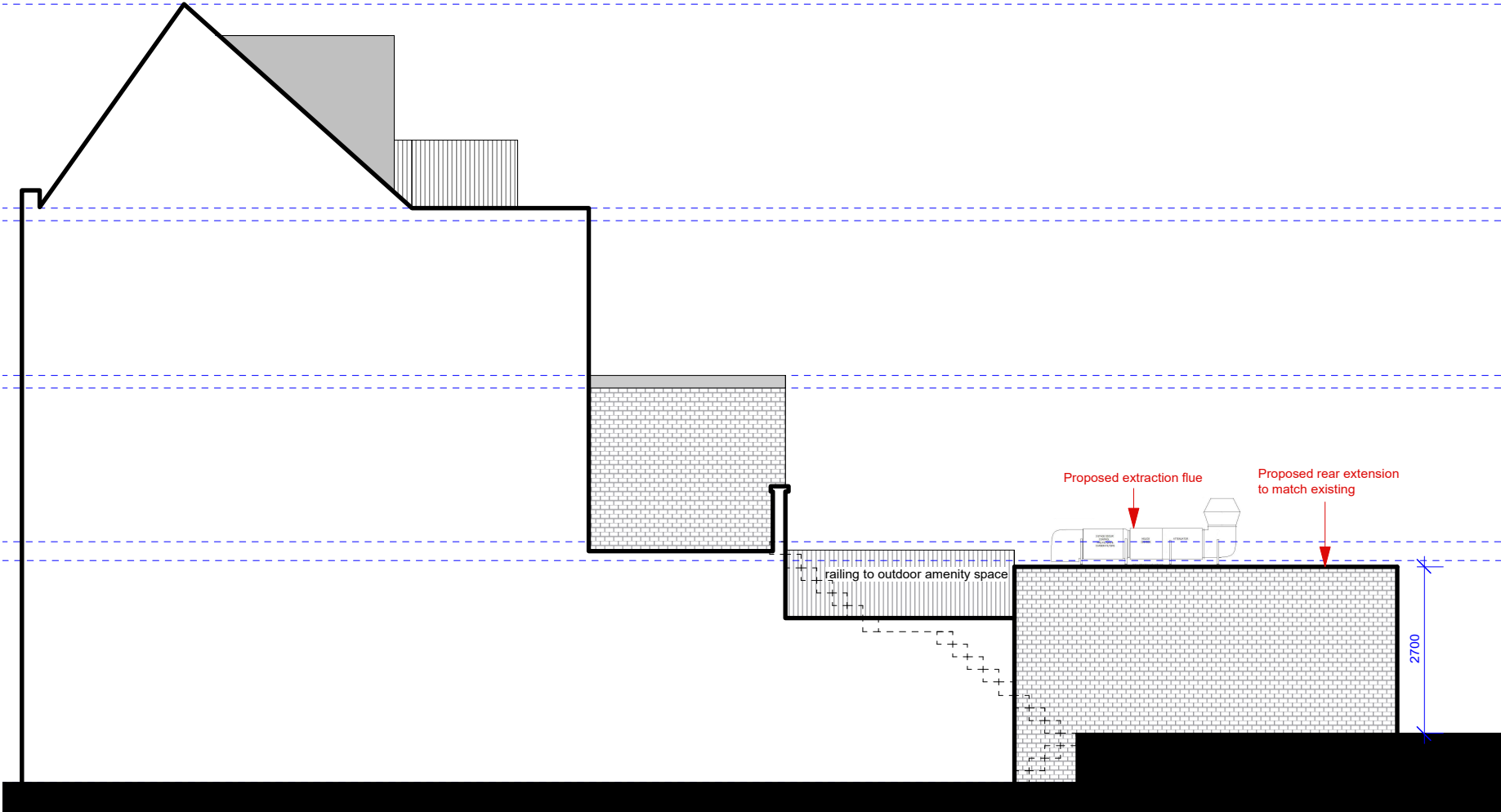
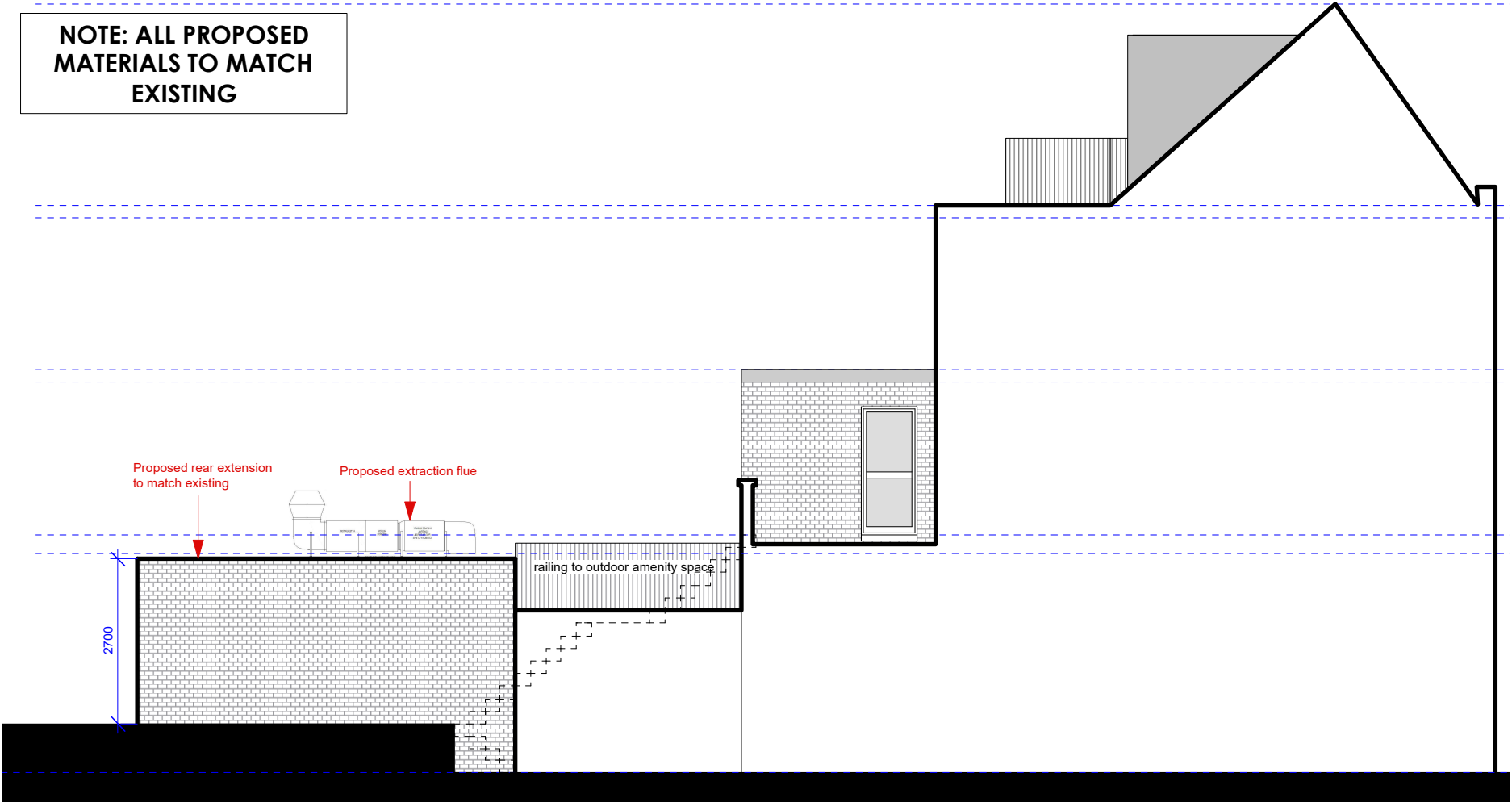

1
EX-20

SIDE ELEVATION PLAN
Scale: 1/100

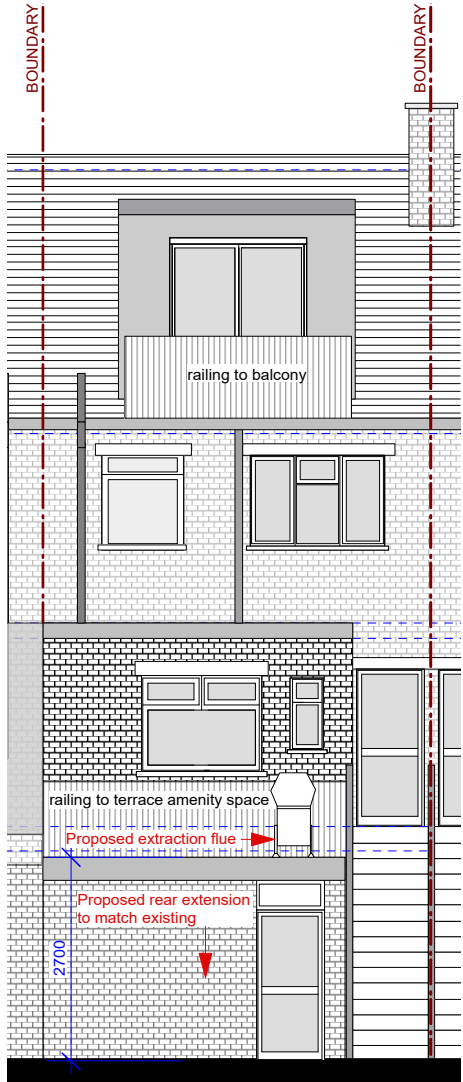

1
EX-20

REAR ELEVATION PLAN
Scale: 1/100

1
EX-20

SIDE ELEVATION PLAN
Scale: 1/100

General Notes.
Contractors must verify all dimensions/levels and carry out all necessary exploratory works on site and confirm existing structure, temporary support or setting out before commencing any works. Do not scale off the drawings. If in doubt or any missing info please ask, do not assume. Any discrepancies to be reported to us.

No construction work before all Local Authority consents, Planning Permission, Building Control approval and structural engineer confirmation.

You Architecture Ltd is not liable for any work undertaken without Planning Consent or Building Regulations Approval before or after our involvement. Any unauthorised works without all necessary approvals from Local Authority are entirely at the risk of the owner/builder.

If any variation is made to design without our permission, we accept no liability for the entire design.

All structural elements inc. loadbearing walls, joists, beams and columns to be confirmed by structural engineer. All drawings are to be read in conjunction with all relevant drawings and specifications.

All work is to be carried out in accordance with the manufacturer's guidelines, the latest British standards Codes of Practice, regulation 7 of Building Regs and recognised working practices. All work and materials should comply with Health and Safety legislation.

Local Water Authority consent to be obtained when building over or near to public sewers.

Highways Authority Consent to be obtained when building over or near to highways.

CDM REGULATIONS 2015
The client must abide by the CDM Regulations 2015 and you may have a requirement under the CDM Regulations 2015 to notify the Health & Safety Executive.
The Health and Safety Executive is to be notified as soon as possible before construction work starts if the works:
(a) Last longer than 30 working days and has more than 20 workers working simultaneously at any point in the project. **(b)** Exceeds 500 person days.
If the contract exceeds the above then it is the client's duty to appoint a Principal Designer & Principal Contractor. In accordance with the guidelines of CDM2015 we confirm we are not the principal designer and this role will be carried out by others, unless otherwise is agreed with us in writing. You should be aware of the responsibilities of the client and principal designer in accordance with CDM2015. If you are not please let us know and we can provide you guidelines.

PARTY WALL ACT
The owner, should they need to do so under the requirements of the Party Wall Act 1996, has a duty to serve a Party Notice on any adjoining owner if building work on, to or near an existing Party Wall involves any of the following:
(a) Various work that is going to be carried out directly to an existing party wall or party structure
(B) New building at or astride the boundary line between properties
(C) Excavation within 3 or 6 metres of a neighboring building(s) or structure(s), depending on the depth of the hole or proposed foundations.
We confirm that we do not accept any responsibilities regarding the boundary line or party wall matters or any issues raised by neighbours unless otherwise is agreed with us in writing.

COPYRIGHT ACT
You Architecture Ltd reserves all legal rights and copyrights in the drawing. This drawing is the property of You Architecture Ltd. Copyright is reserved & this drawing is issued on the condition that it is not copied, reproduced, retained or disclosed to any unauthorised person, either wholly or in part, without our consent. Do not copy, reproduce, loan or supply information from this drawing with out authorisation from You Architecture Ltd.

Revision.	Description
-----------	-------------

You Architecture Ltd.

A 60 Pinkwell Lane, UB3 1PH
M +44(0) 77 46 60 40 23
T +44(0) 20 87 56 04 39
E info@youarchitecture.co.uk

Project:
956 Uxbridge Rd
UB4 0RL

Drawing Title:

Proposed Plans

Dwg no:	Revision.	Date:
0203-PR-20	B	08.07.2024
Scale:	Drawn by:	Checked by:
1:100@a3p		

ENTER

1



2



3



1



2



3



4



EXIT

5



6



7



8



General Notes.
Contractors must verify all dimensions/levels and carry out all necessary exploratory works on site and confirm existing structure, temporary support or setting out before commencing any works. Do not scale off the drawings. If in doubt or any missing info please ask, do not assume. Any discrepancies to be reported to us.

No construction work before all Local Authority consents, Planning Permission, Building Control approval and structural engineer confirmation.

You Architecture Ltd is not liable for any work undertaken without Planning Consent or Building Regulations Approval before or after our involvement. Any unauthorised works without all necessary approvals from Local Authority are entirely at the risk of the owner/builder.

If any variation is made to design without our permission, we accept no liability for the entire design.

All structural elements inc. loadbearing walls, joists, beams and columns to be confirmed by structural engineer. All drawings are to be read in conjunction with all relevant drawings and specifications.

All work is to be carried out in accordance with the manufacturer's guidelines, the latest British standards Codes of Practice, regulation 7 of Building Regs and recognised working practices. All work and materials should comply with Health and Safety legislation.

Local Water Authority consent to be obtained when building over or near to public sewers.

Highways Authority Consent to be obtained when building over or near to highways.

CDM REGULATIONS 2015
The client must abide by the CDM Regulations 2015 and you may have a requirement under the CDM Regulations 2015 to notify the Health & Safety Executive.
The Health and Safety Executive is to be notified as soon as possible before construction work starts if the works:
(a) Last longer than 30 working days and has more than 20 workers working simultaneously at any point in the project. (b) Exceeds 500 person days.
If the contract exceeds the above then it is the client's duty to appoint a Principal Designer & Principal Contractor. In accordance with the guidelines of CDM2015 we confirm we are not the principal designer and this role will be carried out by others, unless otherwise is agreed with us in writing. You should be aware of the responsibilities of the client and principal designer in accordance with CDM2015. If you are not please let us know and we can provide you guidelines.

PARTY WALL ACT
The owner, should they need to do so under the requirements of the Party Wall Act 1996, has a duty to serve a Party Notice on any adjoining owner if building work on, to or near an existing Party Wall involves any of the following:
(a) Various work that is going to be carried out directly to an existing party wall or party structure
(b) New building at or astride the boundary line between properties
(c) Excavation within 3 or 6 metres of a neighboring building(s) or structure(s), depending on the depth of the hole or proposed foundations.
We confirm that we do not accept any responsibilities regarding the boundary line or party wall matters or any issues raised by neighbours unless otherwise is agreed with us in writing.

COPYRIGHT ACT
You Architecture Ltd reserves all legal rights and copyrights in the drawing. This drawing is the property of You Architecture Ltd. Copyright is reserved & this drawing is issued on the condition that it is not copied, reproduced, retained or disclosed to any unauthorised person, either wholly or in part, without our consent. Do not copy, reproduce, loan or supply information from this drawing with out authorisation from You Architecture Ltd.

Revision.	Description
-----------	-------------

You

Architecture Ltd.

A

M

T

E

60 Pinkwell Lane, UB3 1PH
+44(0) 77 46 60 40 23
+44(0) 20 87 56 04 39
info@youarchitecture.co.uk

Project:
956 Uxbridge Rd
UB4 0RL

Drawing Title:
Swept Path Analysis

Dwg no:	Revision.	Date:
0203-PR-25	B	08.07.2024
Scale:	Drawn by:	Checked by:
1:100@a3p		

Analysis for Entering The Site

The diagram illustrates the layout of a site, focusing on access and internal spaces. Key features include:

- Access Road:** A yellow-shaded area at the top with two cars labeled 1 and 2.
- Proposed commercial waste and recycle bins:** A row of five bins (360L, 360L, 240L, 240L, 240L) along the top boundary. A note states: "Proposed commercial waste and recycle bins. 360L wheeled bins will be pulled to the slip road as you drive in from Whittington Avenue. Pulling of the bins would have to be done by the restaurant staff/ owner as the collectors should not have to cart the bins more than 10 metres from the point of storage to the collection vehicle."
- Pedestrian Access:** A green dashed line labeled "Pedestrian Access" runs vertically along the bins.
- Bike storage:** A designated area for bike storage, indicated by a red arrow.
- Vehicle 3:** A car labeled 3 parked near the bins.
- Dimensions:** Various measurements are provided: 3500, 5900, 4800, 6200, and 3500.
- Internal Spaces:** Labeled areas include STORAGE, KITCHEN, WC, DISABLED WC, RECEPTION, DINING, and PROPOSED AMENITY SPACE.
- Proposed Extract Flue:** A red dashed line indicates the location of a "PROPOSED EXTRACT FLUE".
- Access to flat:** A green arrow points to the "access to flat".
- Proposed 1.1m Screening:** A red arrow points to "PROPOSED 1.1M SCREENING AROUND THE PERIMETER OF THE AMENITY SPACE".
- Proposed Amenity Space:** A circular table and chairs are shown in the amenity space.
- Dining:** A note specifies "FLAT A = Minimum 50 SQM (1 BED 2 PERSONS)".
- Boundary:** Red dashed lines mark the "BOUNDARY" of the site.
- Address:** "No. 962/962" and "No. 956/958" are noted near the pedestrian access.
- Recessed area:** A white area at the top right is labeled "Recessed area".

Dwg no: 0203-PR-26	Revision: B	Date: 08.07.2024
Scale: 1:100@a3p	Drawn by:	Checked by:

Swept Path Analysis for Exiting The Site

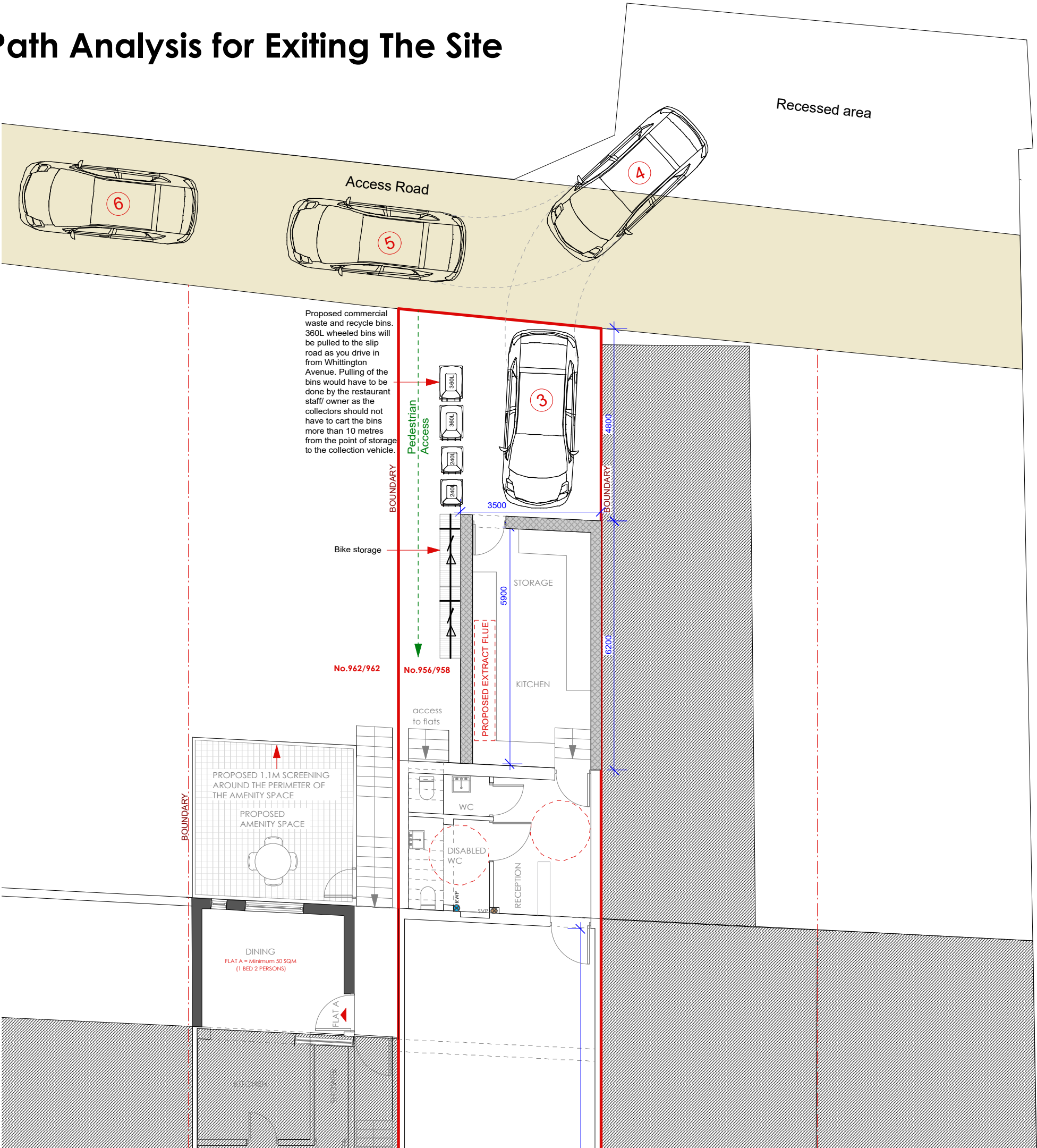

General Notes.
Contractors must verify all dimensions/levels and carry out all necessary exploratory works on site and confirm existing structure, temporary support or setting out before commencing any works. Do not scale off the drawings. If in doubt or any missing info please ask, do not assume. Any discrepancies to be reported to us.

No construction work before all Local Authority consents, Planning Permission, Building Control approval and structural engineer confirmation.

You Architecture Ltd is not liable for any work undertaken without Planning Consent or Building Regulations Approval before or after our involvement. Any unauthorised works without all necessary approvals from Local Authority are entirely at the risk of the owner/builder.

If any variation is made to design without our permission, we accept no liability for the entire design.

All structural elements inc. loadbearing walls, joists, beams and columns to be confirmed by structural engineer. All drawings are to be read in conjunction with all relevant drawings and specifications.

All work is to be carried out in accordance with the manufacturer's guidelines, the latest British standards Codes of Practice, regulation 7 of Building Regs and recognised working practices. All work and materials should comply with Health and Safety legislation.

Local Water Authority consent to be obtained when building over or near to public sewers.

Highways Authority Consent to be obtained when building over or near to highways.

CDM REGULATIONS 2015
The client must abide by the CDM Regulations 2015 and you may have a requirement under the CDM Regulations 2015 to notify the Health & Safety Executive.
The Health and Safety Executive is to be notified as soon as possible before construction work starts if the works:
(a) Last longer than 30 working days and has more than 20 workers working simultaneously at any point in the project. (b) Exceeds 500 person days.
If the contract exceeds the above then it is the client's duty to appoint a Principal Designer & Principal Contractor. In accordance with the guidelines of CDM2015 we confirm we are not the principal designer and this role will be carried out by others, unless otherwise is agreed with us in writing. You should be aware of the responsibilities of the client and principal designer in accordance with CDM2015. If you are not please let us know and we can provide you guidelines.

PARTY WALL ACT
The owner, should they need to do so under the requirements of the Party Wall Act 1996, has a duty to serve a Party Notice on any adjoining owner if building work on, to or near an existing Party Wall involves any of the following:
(a) Various work that is going to be carried out directly to an existing party wall or party structure
(b) New building at or astride the boundary line between properties
(c) Excavation within 3 or 6 metres of a neighboring building(s) or structure(s), depending on the depth of the hole or proposed foundations.
We confirm that we do not accept any responsibilities regarding the boundary line or party wall matters or any issues raised by neighbours unless otherwise is agreed with us in writing.

COPYRIGHT ACT
You Architecture Ltd reserves all legal rights and copyrights in the drawing. This drawing is the property of You Architecture Ltd. Copyright is reserved & this drawing is issued on the condition that it is not copied, reproduced, retained or disclosed to any unauthorised person, either wholly or in part, without our consent. Do not copy, reproduce, loan or supply information from this drawing with out authorisation from You Architecture Ltd.

Revision.	Description
-----------	-------------

You Architecture Ltd.

A 60 Pinkwell Lane, UB3 1PH
M +44(0) 77 46 60 40 23
T +44(0) 20 87 56 04 39
E info@youarchitecture.co.uk

Project:
**956 Uxbridge Rd
UB4 0RL**

Drawing Title:
Swept Path Analysis

Dwg no:	Revision.	Date:
0203-PR-27	B	08.07.2024
Scale:	Drawn by:	Checked by:
1:100@a3p		