

1 Proposed Ground Floor
1 : 100

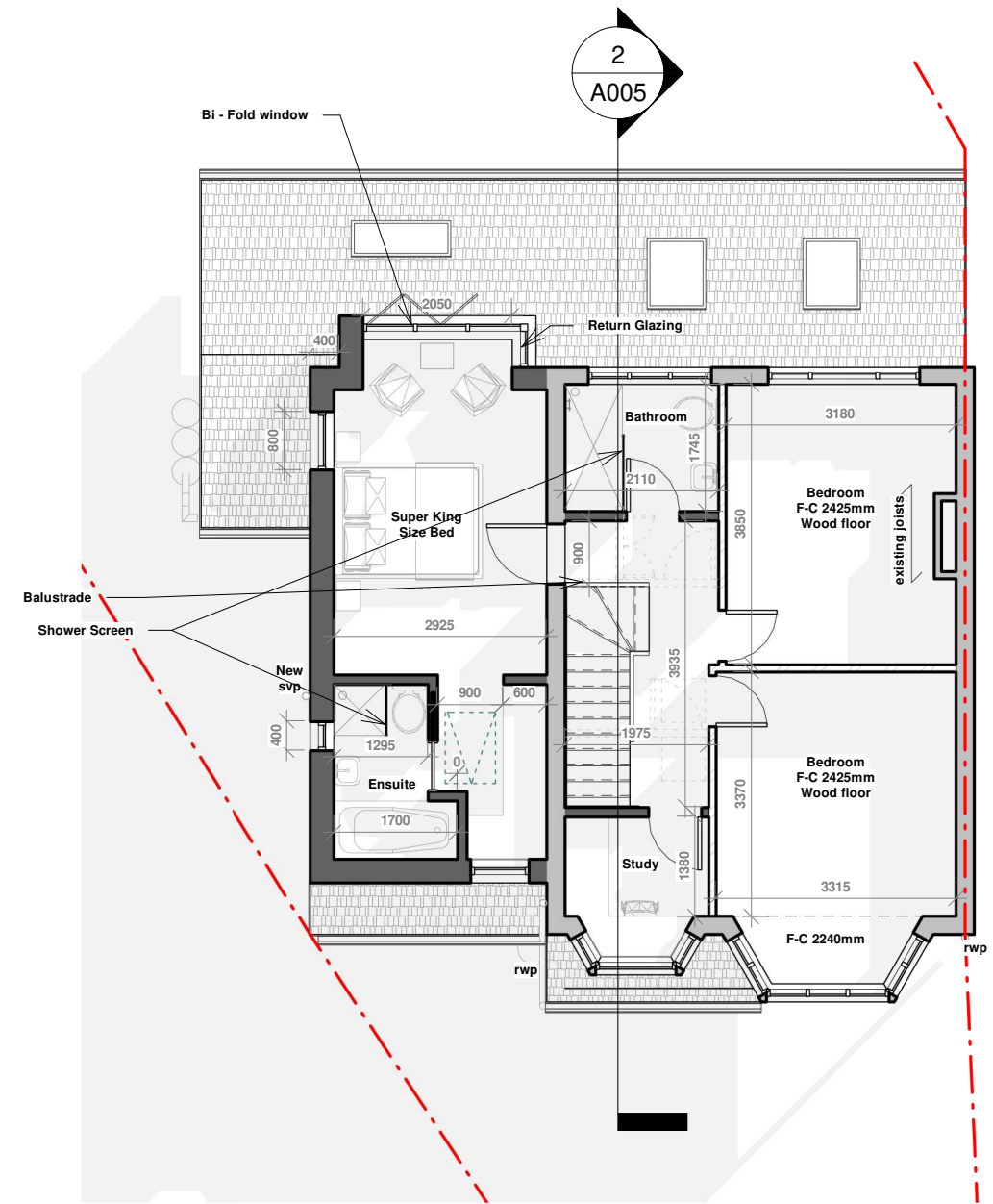

2 Proposed First Floor
1 : 100

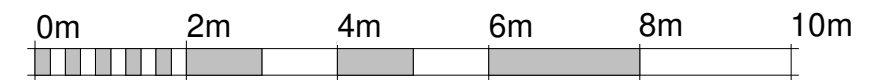

VISUAL SCALE 1:100

No.	Description	Date

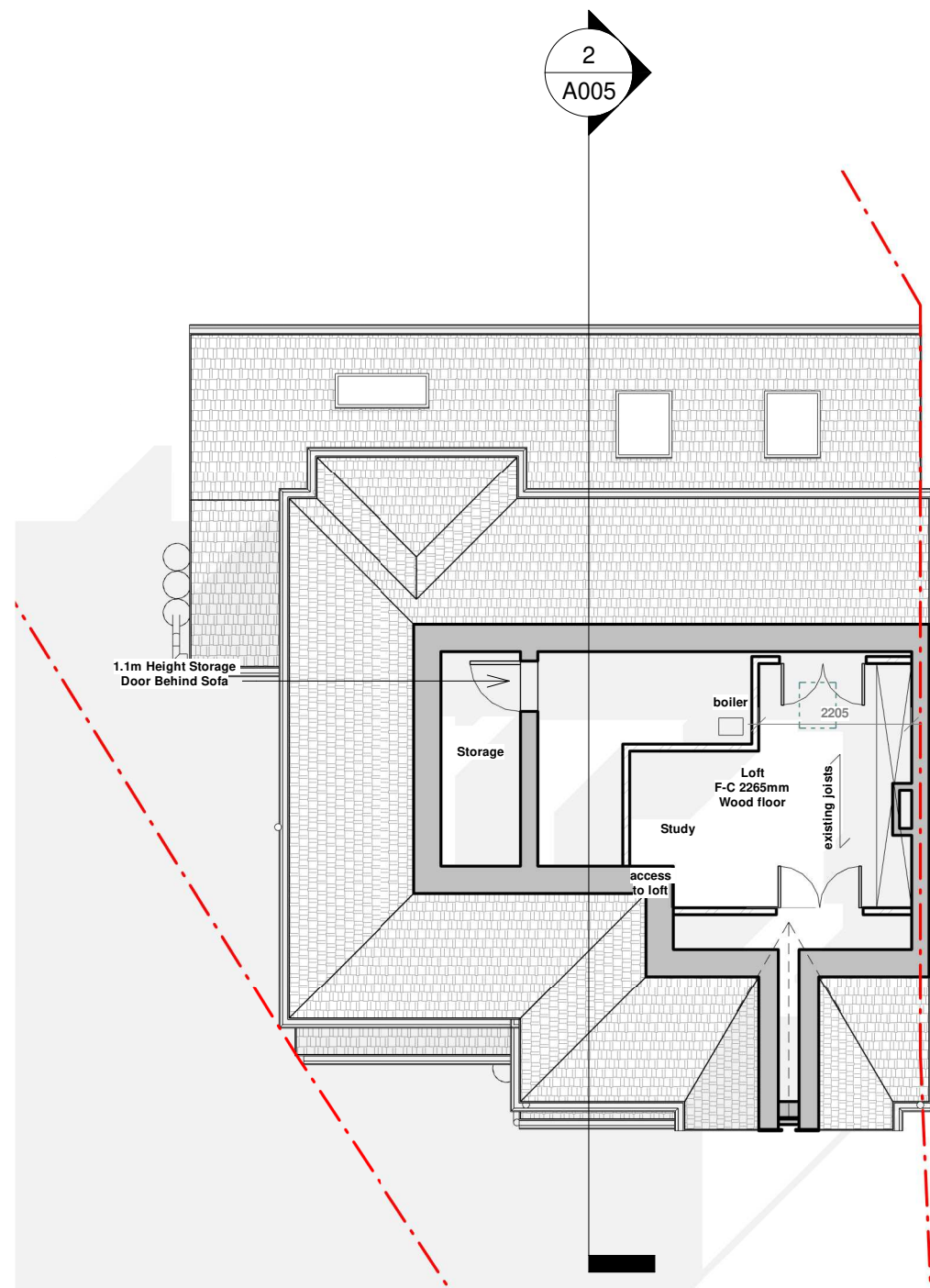

① Proposed Loft
1 : 100

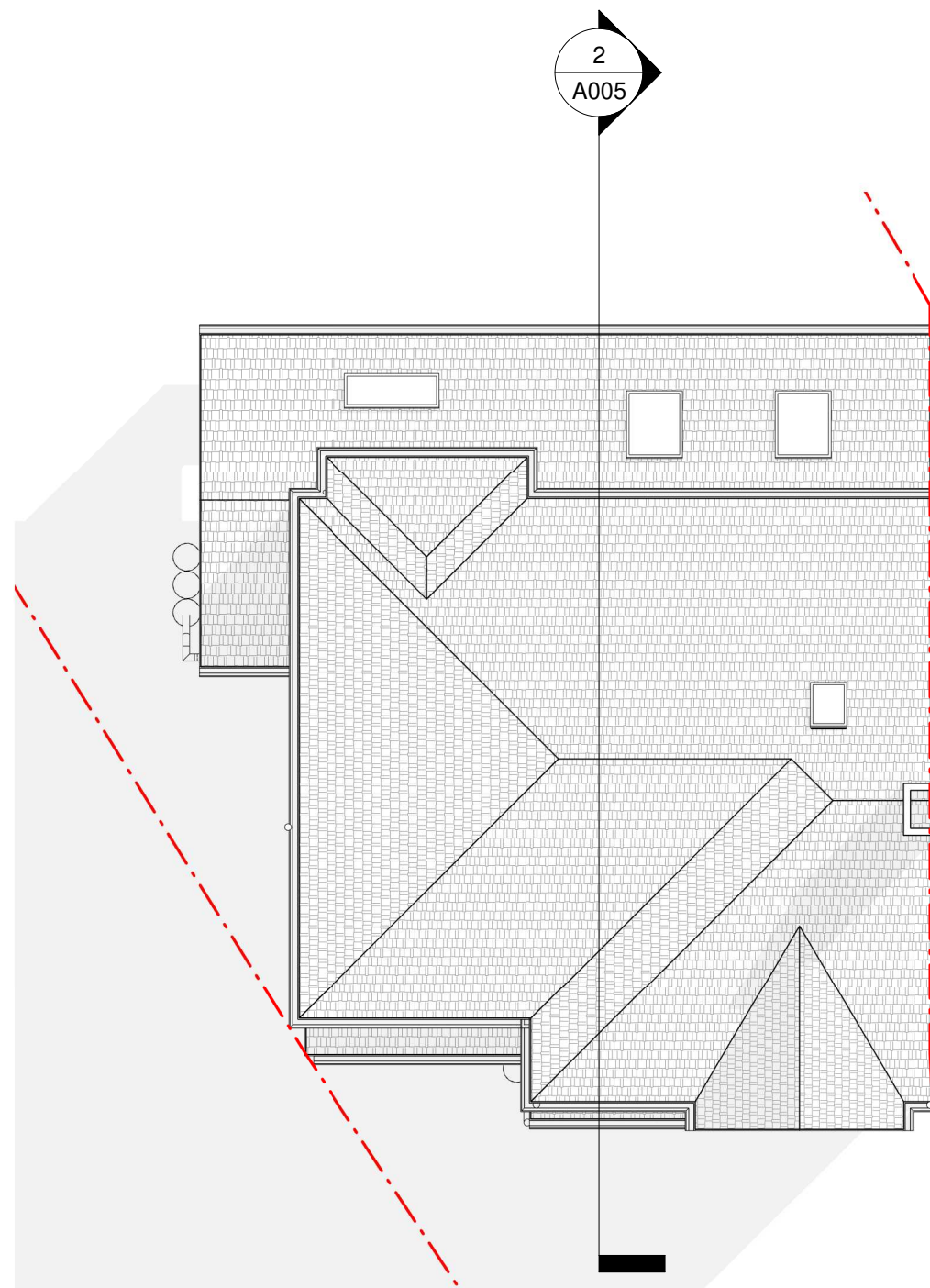

② Proposed Roof
1 : 100



VISUAL SCALE 1:100

MICHAELJANE
ARCHITECTURE

No.	Description	Date

28 Grosvenor Vale, Ruislip HA4 6JQ

Rear & Side Extension & Loft Conversion

Proposed Loft & Roof Plan

Project number	01
Date	25-04-2023
Drawn by	Michealjne Architecture
Checked by	Michealjne Architecture

A002

Scale 1 : 100

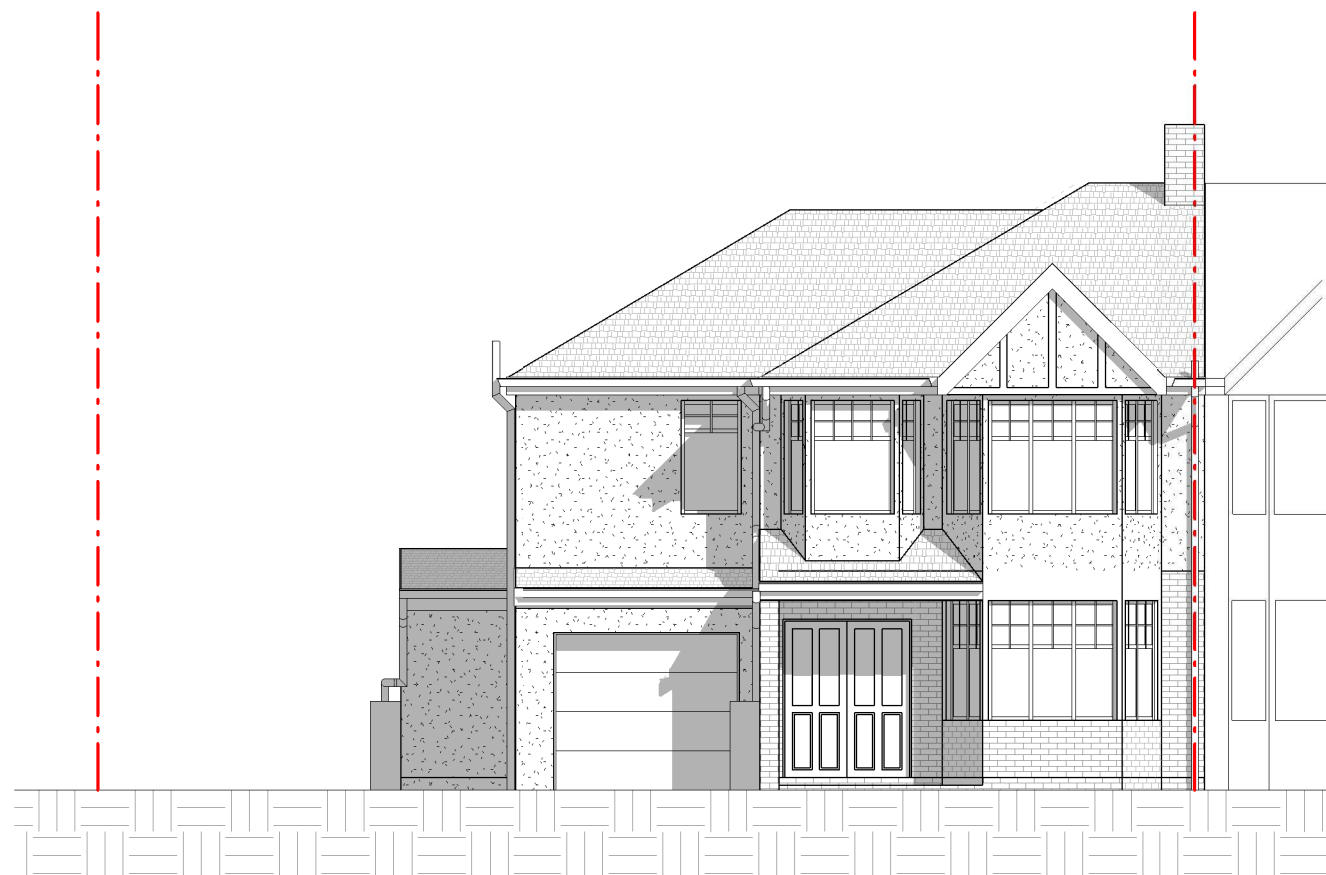

① Proposed Front Elevation
1 : 100



② Proposed Rear Elevation
1 : 100



VISUAL SCALE 1:100

MICHAELJANE
ARCHITECTURE

No.	Description	Date

28 Grosvenor Vale, Ruislip HA4 6JQ

Rear & Side Extension & Loft Conversion

Proposed Front & Rear Elevation

Project number 01
Date 25-04-2023
Drawn by MichealJane Architecture
Checked by MichealJane Architecture

A003

Scale 1 : 100



① Proposed Side Elevation (From Cranley Drive)
1 : 100



② Proposed Side Elevation (From no.26)
1 : 100

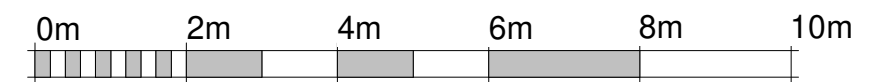

VISUAL SCALE 1:100

MICHAELJANE
ARCHITECTURE

No.	Description	Date

28 Grosvenor Vale, Ruislip HA4 6JQ

Rear & Side Extension & Loft Conversion

Proposed Side Elevation (From Cranley Drive & no.26)

Project number 01

Date 25-04-2023

Drawn by MichealJane Architecture

Checked by MichealJane Architecture

A004

Scale 1 : 100

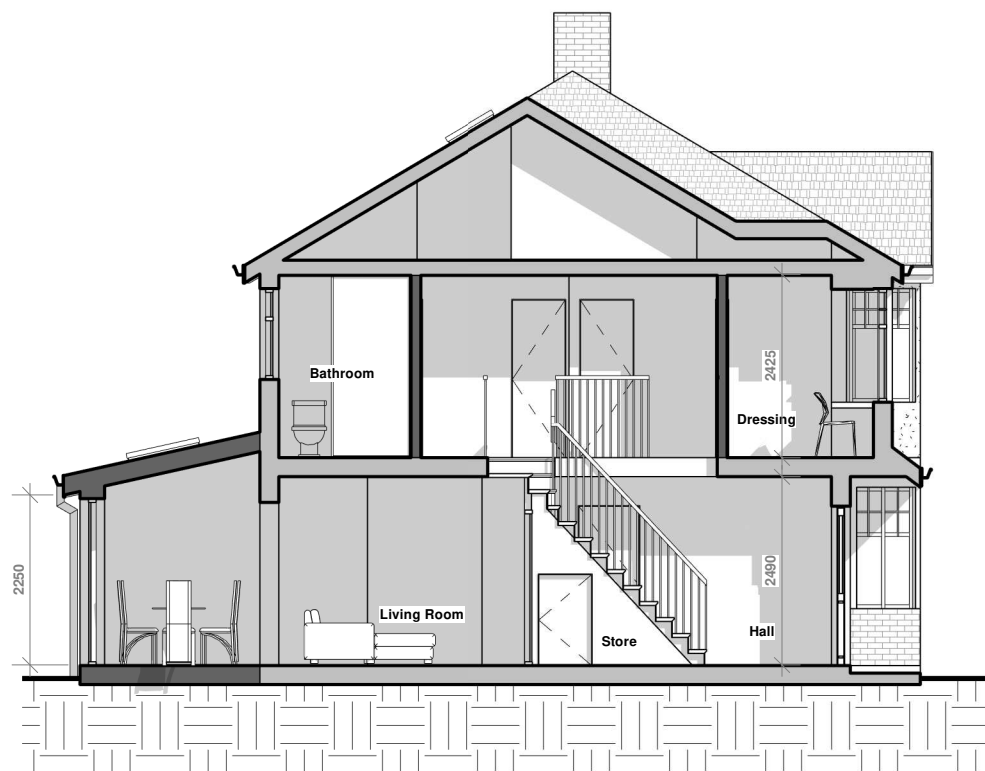

② Proposed section
1 : 100

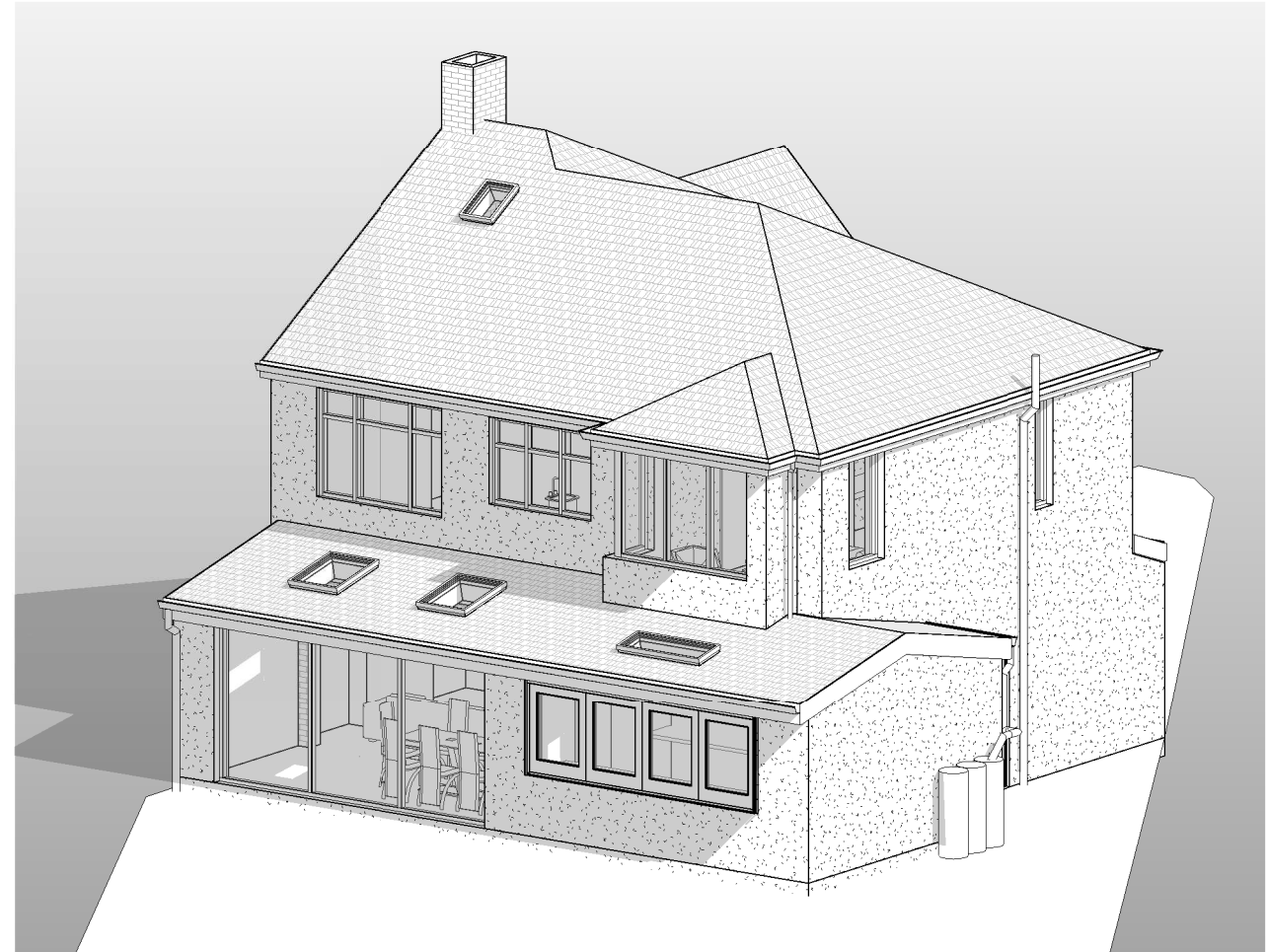

① Proposed 3D

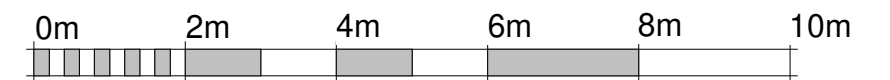

VISUAL SCALE 1:100

MICHAELJANE
ARCHITECTURE

No.	Description	Date

28 Grosvenor Vale, Ruislip HA4 6JQ

Rear & Side Extension & Loft Conversion

Proposed Section & 3D View

Project number 01

Date 25-04-2023

Drawn by MichealJane Architecture

Checked by MichealJane Architecture

A005

Scale 1 : 100