

**FRONT ELEVATION**  
Scale: 1:100

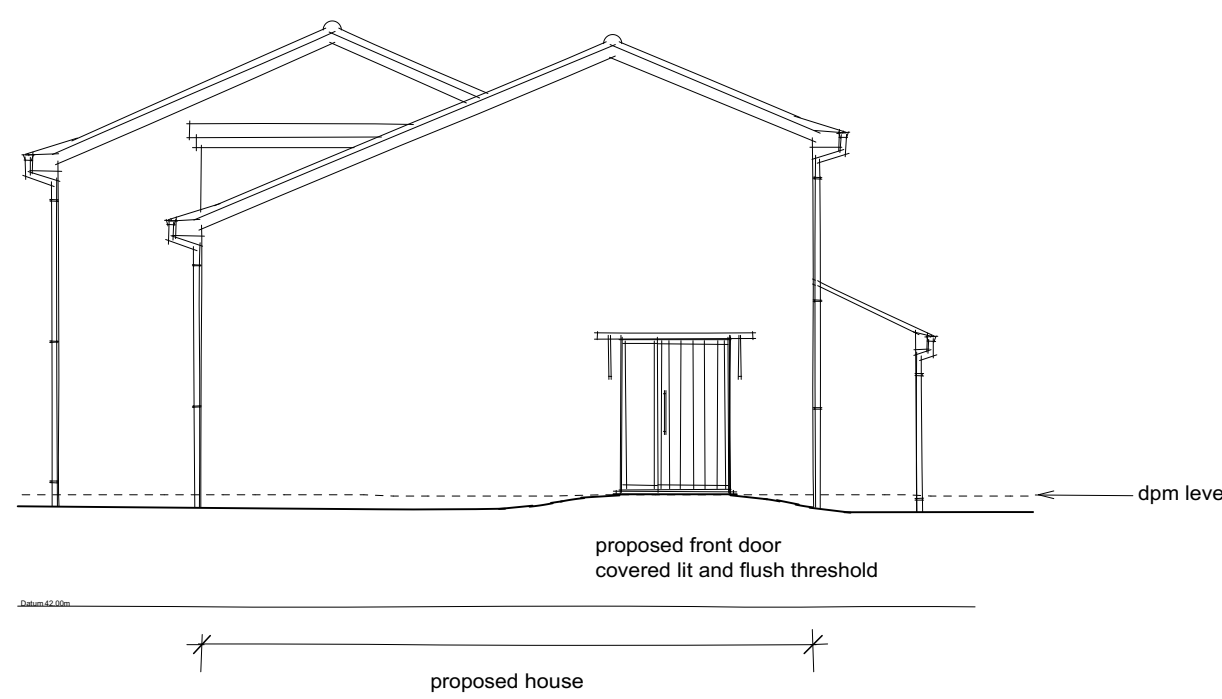

**REAR ELEVATION**  
Scale: 1:100



**LH ELEVATION**  
Scale: 1:100

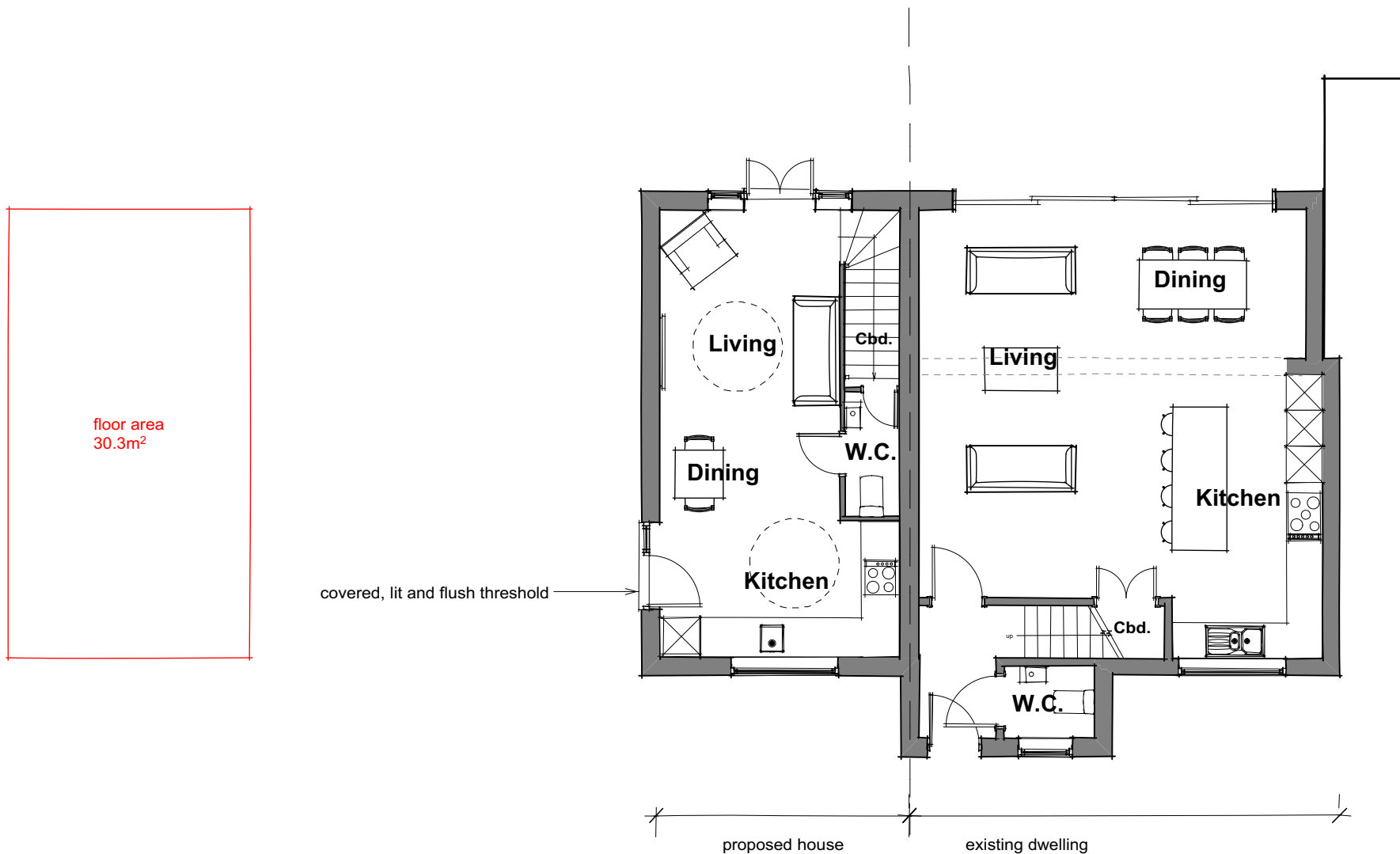

**GROUND FLOOR PLAN**  
Scale: 1:100



Total house area = 59 sqm gross internal  
Nationally Described Space Standard = 58 sqm gross internal



**FIRST FLOOR PLAN**  
Scale: 1:100

Total house area = 59 sqm gross internal  
Nationally Described Space Standard = 58 sqm gross internal



No.	Date:	Revision Notes:	Initials:	Notes:	<div><p>dp architects design   planning   architecture</p><div></div><p>DP Architects The Old Brewery Tap, 3 Shrewsbury Street, Worthington, Oxfordshire, OX9 5BU Tel: 01491 813 966 Email: mail@dparchitects.co.uk</p></div>	Client		Drawing <b>PROPOSED PLANS AND ELEVATIONS 1 BED HOUSE AND EXTENSION OF EXISTING DWELLING</b>			
A	06/03/2020	Minor amendments	FT	FT		Project	Scale 1:100 @ A1		Dwg No.	<b>20 BGAR PE04</b>	Revision
B	20/03/2020	Minor Amendments	FT				Drawn FT	<b>174 AYLSHAM DRIVE ICKENHAM UB10 8UF</b>	<b>B</b>		
							Date 25/02/20			Status PLANNING	