

APPROVED EXTENSION 35924/APP/2019/2972

FOR INFORMATION

AYLSHAM DRIVE

existing hedge to be retained

Parking

Garden

Sub-station

extent of existing garage

existing 1.8 cb fence

Parking

Back Garden

existing extension

Existing garage

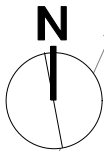

APPROVED SITE PLAN

Scale: 1:100

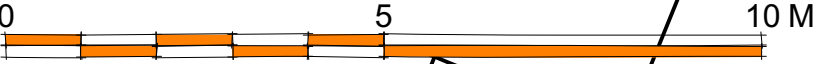

Notes:

No.	Date:	Revision Notes:	Initials:

dp architects
design | planning | architecture

RIBA
Chartered Practice

CIAT

DP Architects
The Old Brewery Tap, 3 Shruborn Street, Watlington, Oxfordshire, OX49 5BU
Tel: 01491 613 066 Email: mail@dparchitects.co.uk

Client
MR & MRS BEN GASCOYNE

Project
**174 AYLSHAM DRIVE
ICKENHAM
UB10 8UF**

Drawing
**APPROVED RESIDENTIAL EXTENSION
39524/APP/2019/2972
SITE PLAN**

Scale 1:100 @ A2	Dwg No. 19 BGAR SP03	Revision
Drawn FT		
Date 13/12/19	Status PLANNING	