

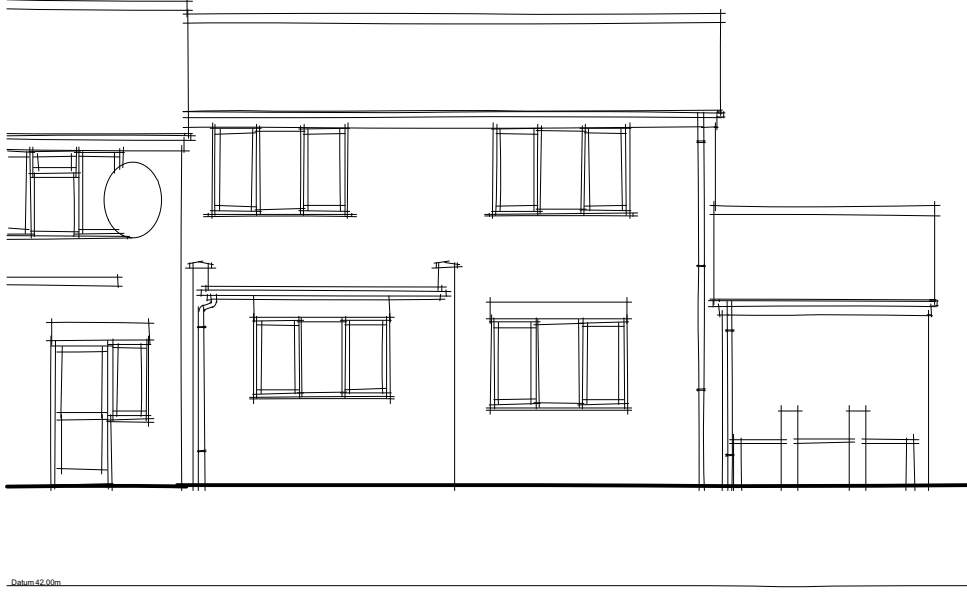

FRONT ELEVATION
Scale: 1:100

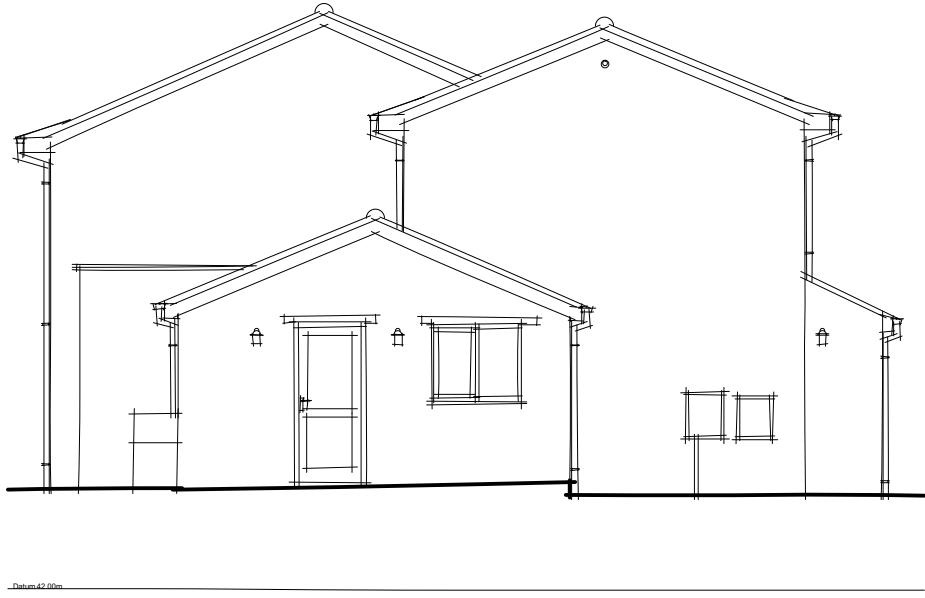

REAR ELEVATION
Scale: 1:100



NORTH WEST ELEVATION
Scale: 1:100

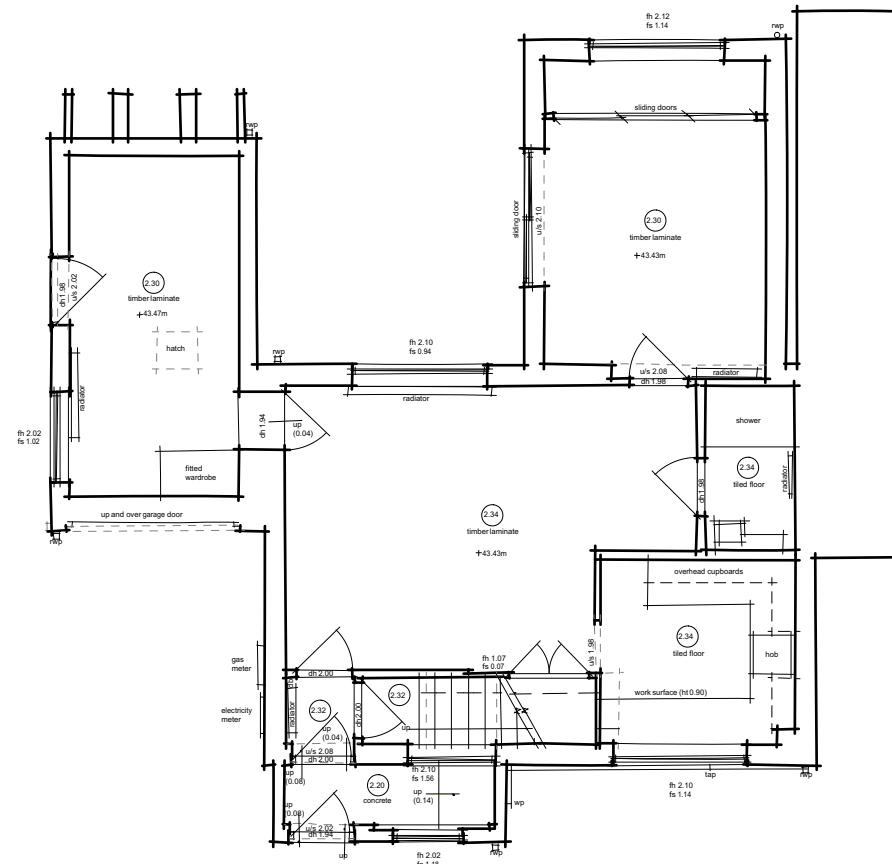

GROUND FLOOR PLAN
Scale: 1:100

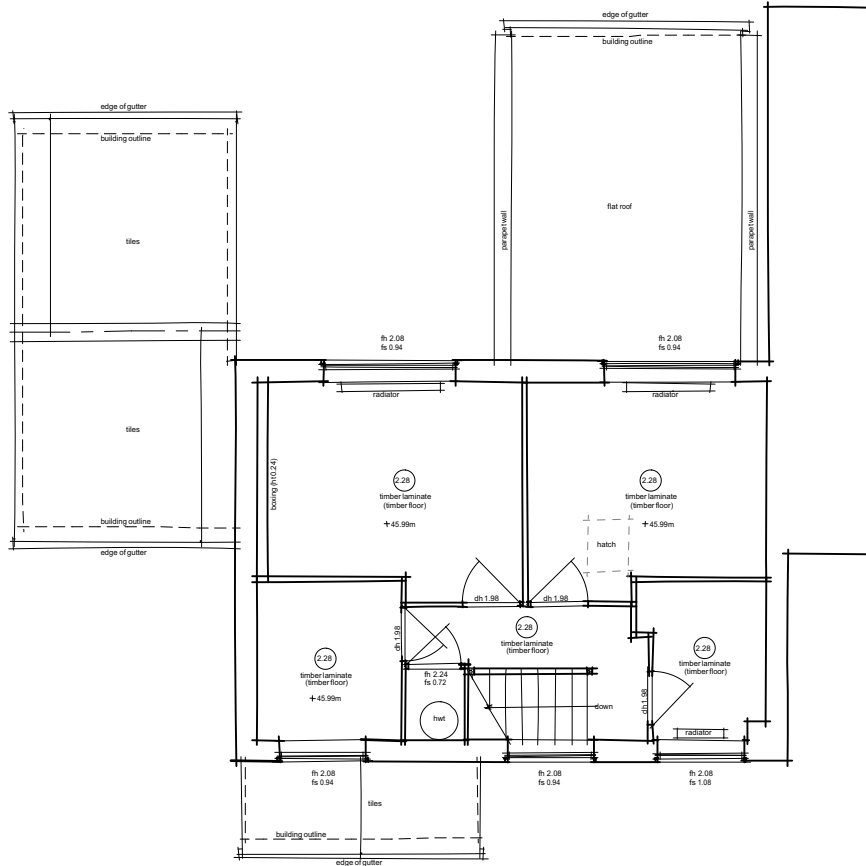

FIRST FLOOR PLAN
Scale: 1:100

GIA (ground and first) 96.5 m²



No.	Date:	Revision Notes:	Initials:	Notes:	<div><div><div>dparchitects</div><div>design planning architecture</div></div><div><div><div>RBAArchitectural</div><div>CONSULTANTS</div></div><div><div>CIAT</div></div></div><div><div>DP Architects</div><div>The Old Brewery, Tap 3, Dymchurch Street, Washington, Cumbria, CWA9 5BU</div><div>Tel: 01491 613 005 Email: mail@dparchitects.co.uk</div></div></div>	Client	MR & MRS BEN GASCOYNE		Drawing			
						Project	174 AYLHAM DRIVE, ICKENHAM, UB10 8UF		EXISTING PLANS AND ELEVATIONS			
									Scale	1:100 @ A1	Dwg No.	19 BGAR EX02
							Drawn	FT			Revision	
									Date	31/07/19	Status	PLANNING