

GENERAL NOTES:

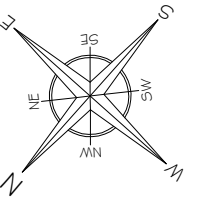

A	Issue For Approval	08/21
No	Revision / Issue	Date

Site :
258 Northwood Road,
Harefield,
UB9 GPU

Project Title :
Planning Application for a Single
Storey Rear Extension, Double
Storey Side Extension, Rear
Dormer Extension & Internal
Configuration Under Householder
Planning Application

Client :
Mr Mitesh Patel
258 Northwood Road,
Harefield,
UB9 GPU

Do not scale from this drawing. The information may be
suitable for discussion purposes and for obtaining
Planning Approval Only. This drawing is NOT for
construction purposes and should not be relied upon
for any other works. This drawing is copyright and may
not be copied or altered in any way except by way of
written permission from the designers.

Copyright 2020 - 2023

Project Ref No : ABP-NRH258-01	Sheet No : P-5
Date : June 2022	Drawn By : ABP
Scale : 1:100 @ A-3	

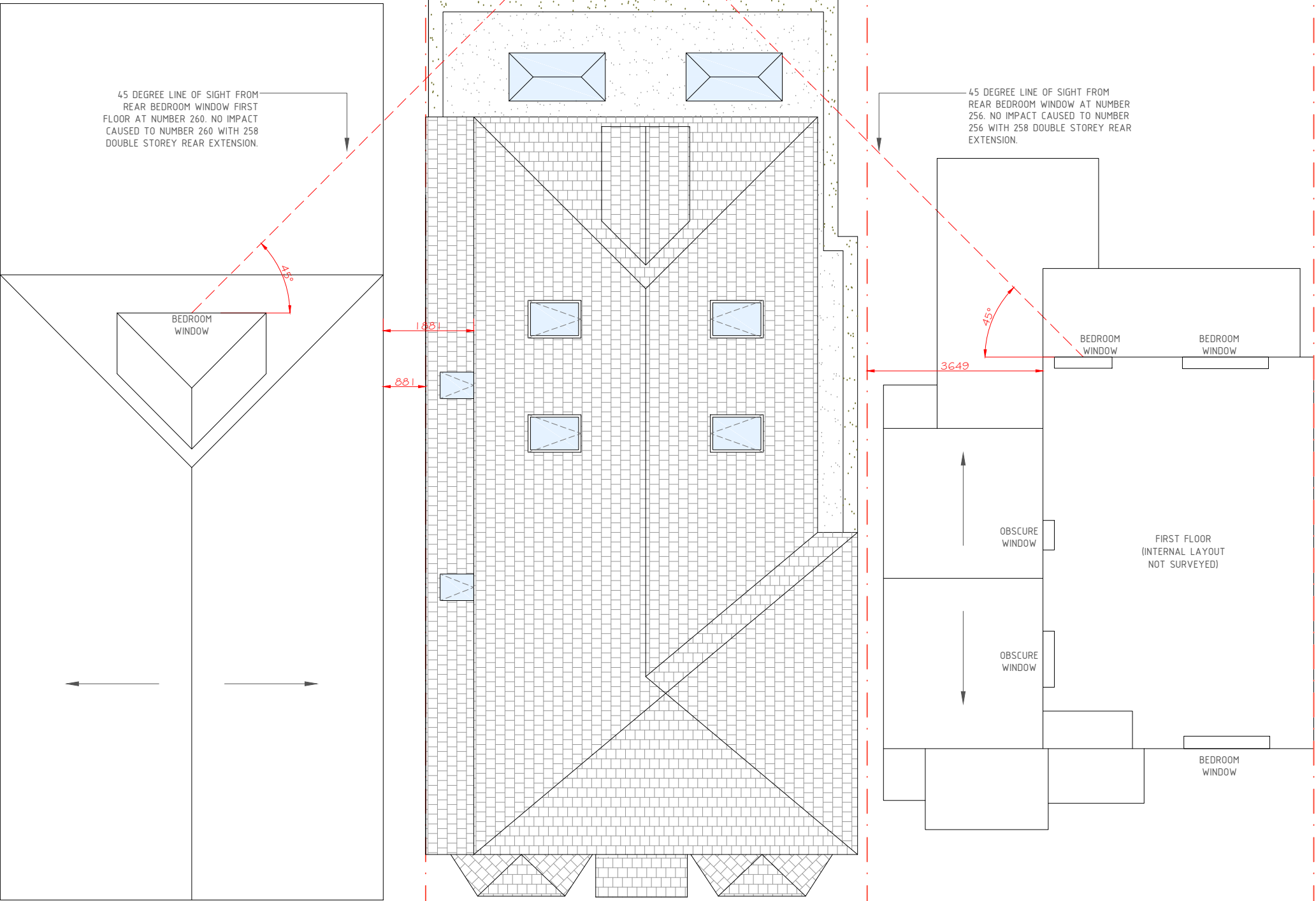

ROOF

PROPOSED 45 DEGREE IMPACT PLAN
Scale: 1/100