

1. This drawing remains copyright of Windsor & Patania Ltd and may not be reproduced or copied without consent in writing.
2. Print out to actual scale. Do not scale drawing use figured dimensions only. All dimensions to be cross-checked on-site by the appointed contractor prior to manufacture and construction
3. Any discrepancies between site and drawings to be reported to the Windsor & Patania Ltd immediately.
4. Read in conjunction with all relevant drawings and documentation produced by other consultants
5. All structural elements to be agreed with local authority Building Control prior to commencement of works.
6. Attention is drawn to the provisions of the party wall act 1996. Legal boundaries should be determined by others.
7. All suggested demolition works to be reviewed by a Structural Engineer and to be assessed on site prior to demolition.
8. All areas are approximate and are to be used for indicative purposes only. Areas don't take into account possible variations related to the impact of Site Conditions, Structure, Drainage and M&E.
9. Windsor & Patania Ltd accepts no liability for any expense, loss or damage of whatsoever nature and however arising from any variation made to this drawing or in the execution of the work to which relates which has not been referred to them and their approval obtained.
10. Contractors to be responsible for the design and supply of all temporary works (i.e. bracing, propping, shoring, tying, etc) and the security, stability, and safety of the Bulding works.

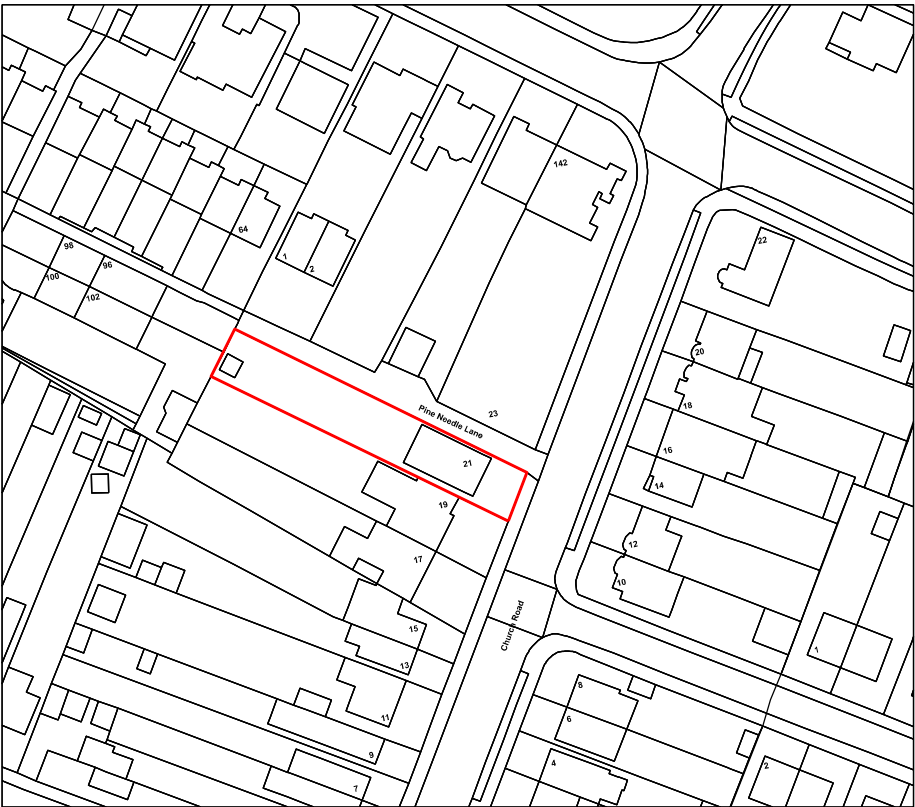

1. This drawing remains copyright of Windsor & Patania Ltd and may not be reproduced or copied without consent in writing.
2. Print out to actual scale. Do not scale drawing use figured dimensions only. All dimensions to be cross-checked on-site by the appointed contractor prior to manufacture and construction.
3. Any discrepancies between site and drawings to be reported to the Windsor & Patania Ltd immediately.
4. Read in conjunction with all relevant drawings and documentation produced by other consultants.
5. All structural elements to be agreed with local authority Building Control prior to commencement of works.
6. Attention is drawn to the provisions of the party wall act 1996. Legal boundaries should be determined by others.
7. All suggested demolition works to be reviewed by a Structural Engineer and to be assessed on site prior to demolition.
8. All areas are approximate and are to be used for indicative purposes only. Areas don't take into account possible variations related to the impact of Site Conditions, Structure, Drainage and M&E.
9. Windsor & Patania Ltd accepts no liability for any expense, loss or damage of whatsoever nature and however arising from any variation made to this drawing or in the execution of the work to which relates which has not been referred to them and their approval obtained.
10. Contractors to be responsible for the design and supply of all temporary works (i.e. bracing, propping, shoring, tying, etc.) and the security, stability, and safety of the building works.

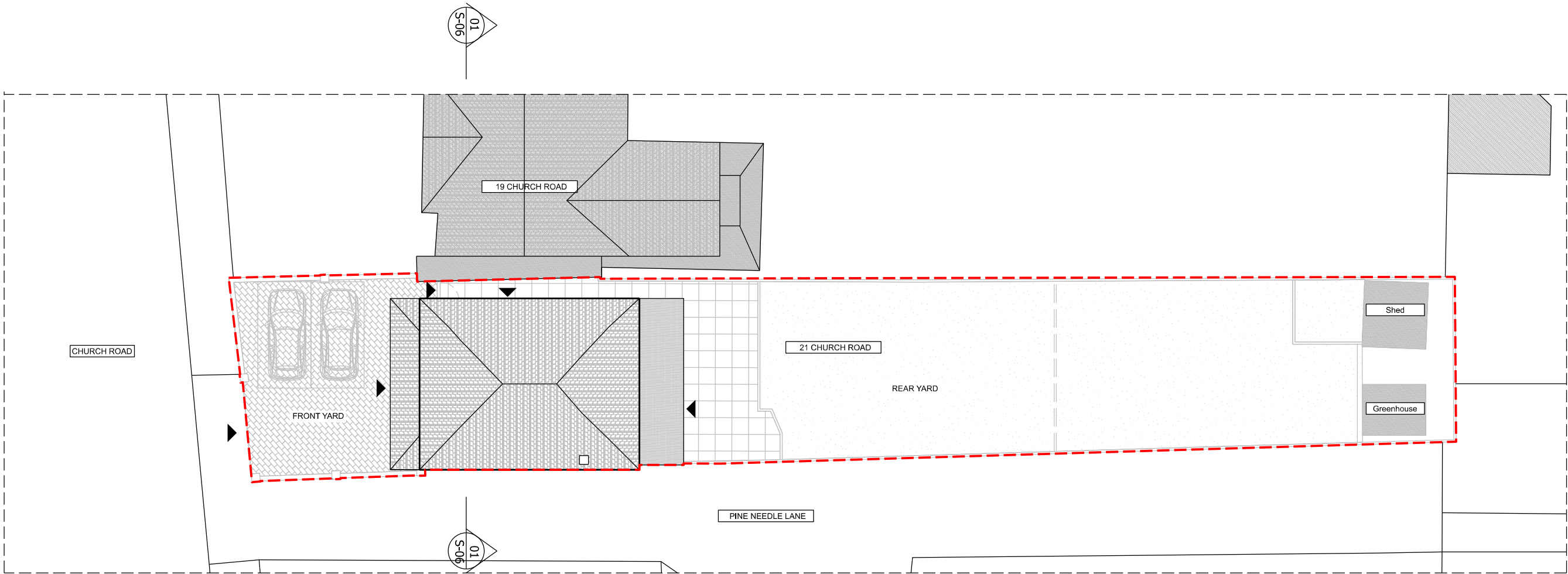
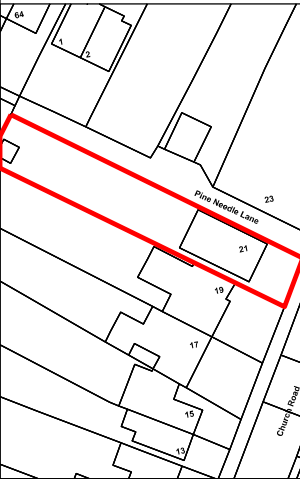

01 EXISTING SITE PLAN
1:200@A3



Architect contact details
info@windsorpatania.com

London: 020 3011 2997
Cambridge: 01223 776 997
Liverpool: 0151 665 0997

Client
CIPRIANA DEVELOPMENTS LIMITED, Bessborough
Road, HA1 3EX, Greater London, UK

Drawings set
Project Address
21 Church Road, Northwood, HA6 1AR

Drawing title
EXISTING SITE PLAN

date
SEPTEMBER 2025

scale
1:200@A3

drawing number
S-02

sheet no.
2 OF 13 Rev01

1. This drawing remains copyright of Windsor & Patania Ltd and may not be reproduced or copied without consent in writing.
2. Print out to actual scale. Do not scale drawing use figured dimensions only. All dimensions to be cross-checked on-site by the appointed contractor prior to manufacture and construction.
3. Any discrepancies between site and drawings to be reported to the Windsor & Patania Ltd immediately.
4. Read in conjunction with all relevant drawings and documentation produced by other consultants.
5. All structural elements to be agreed with local authority Building Control prior to commencement of works.
6. Attention is drawn to the provisions of the party wall act 1996. Legal boundaries should be determined by others.
7. All suggested demolition works to be reviewed by a Structural Engineer and to be assessed on site prior to demolition.
8. All areas are approximate and are to be used for indicative purposes only. Areas don't take into account possible variations related to the impact of Site Conditions, Structure, Drainage and M&E.
9. Windsor & Patania Ltd accepts no liability for any expense, loss or damage of whatsoever nature and however arising from any variation made to this drawing or in the execution of the work to which relates which has not been referred to them and their approval obtained.
10. Contractors to be responsible for the design and supply of all temporary works (i.e. bracing, propping, showing, tying, etc.) and the security, stability, and safety of the building works.

--- Boundary line - indicative only

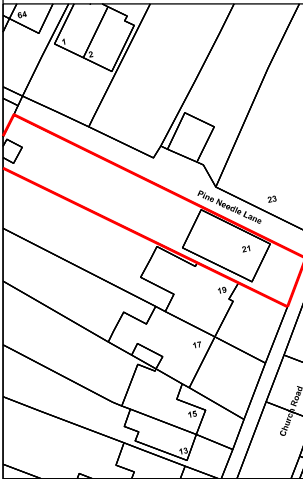

Architect contact details
info@windsorpatania.com

London: 020 3011 2997
Cambridge: 01223 776 997
Liverpool: 0151 665 0997

Client
CIPRIANA DEVELOPMENTS LIMITED, Bessborough Road, HA1 3EX, Greater London, UK

Drawings set
Project Address
21 Church Road, Northwood, HA6 1AR

Drawing title
EXISTING GROUND AND FIRST FLOOR PLANS

date
SEPTEMBER 2025

scale
1:100@A3

drawing number
S-03

sheet no.
3 OF 13 Rev01

Existing EPC rating	
C	
Accommodation Schedule	
1no. Kitchen 1no. Dining 1no. Living 2no. Shared Bathroom 1no. Ensuite 4no. Rooms	
Areas Schedule	
SITE AREA	336 sqm
TOTAL GIA	150.00 sqm
GROUND FLOOR AREA	78.00 sqm
FIRST FLOOR AREA	60.00 sqm
ATTIC AREA	12.00 sqm

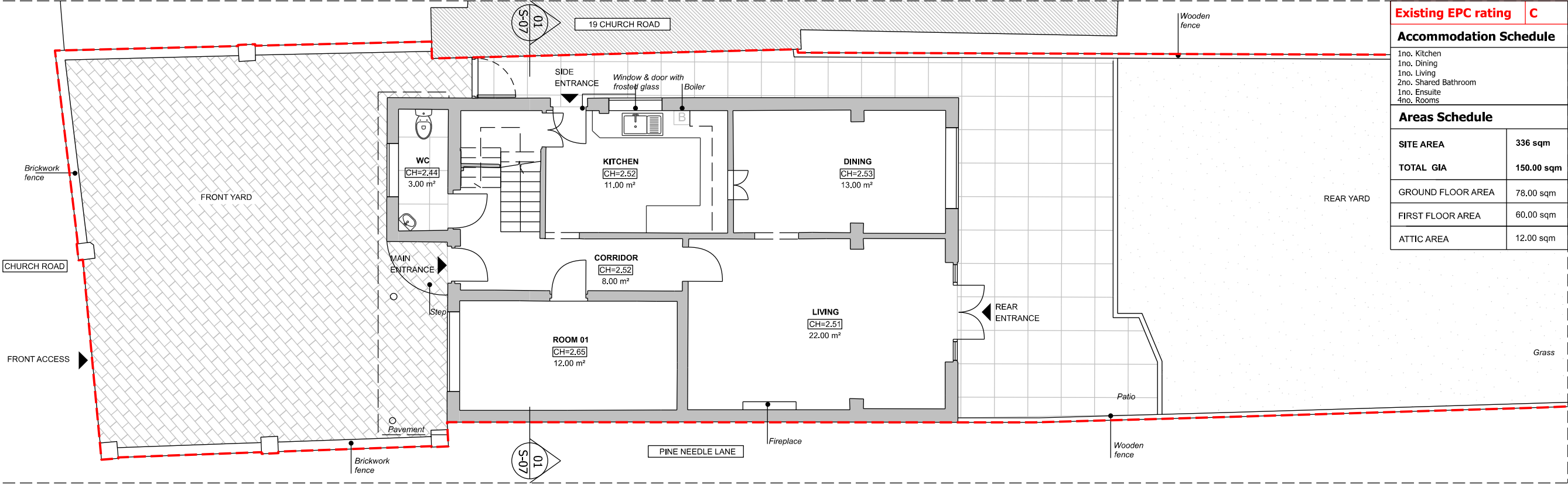

01 EXISTING GROUND FLOOR PLAN
1:100@A3

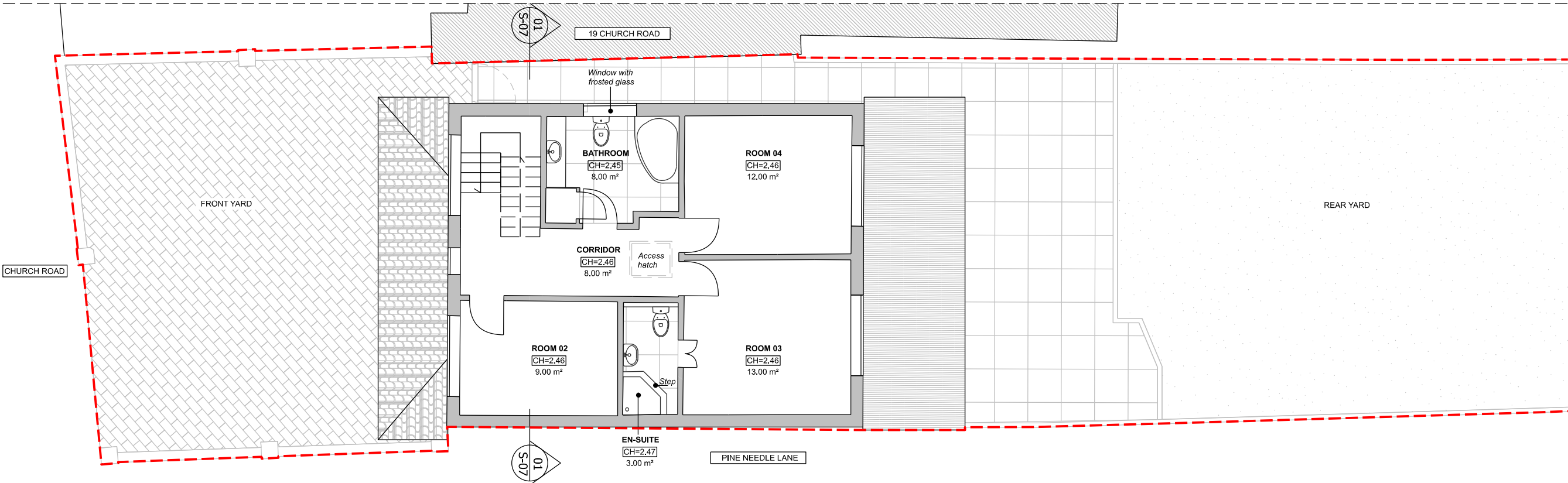

02 EXISTING FIRST FLOOR PLAN
1:100@A3

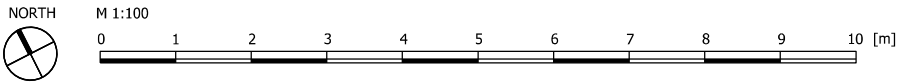

1. This drawing remains copyright of Windsor & Patania Ltd and may not be reproduced or copied without consent in writing.
2. Print out to actual scale. Do not scale drawing use figured dimensions only. All dimensions to be cross-checked on-site by the appointed contractor prior to manufacture and construction.
3. Any discrepancies between site and drawings to be reported to the Windsor & Patania Ltd immediately.
4. Read in conjunction with all relevant drawings and documentation produced by other consultants.
5. All structural elements to be agreed with local authority Building Control prior to commencement of works.
6. Attention is drawn to the provisions of the party wall act 1996. Legal boundaries should be determined by others.
7. All suggested demolition works to be reviewed by a Structural Engineer and to be assessed on site prior to demolition.
8. All areas are approximate and are to be used for indicative purposes only. Areas don't take into account possible variations related to the impact of Site Conditions, Structure, Drainage and M&E.
9. Windsor & Patania Ltd accepts no liability for any expense, loss or damage of whatsoever nature and however arising from any variation made to this drawing or in the execution of the work to which relates which has not been referred to them and their approval obtained.
10. Contractors to be responsible for the design and supply of all temporary works (i.e. bracing, propping, shoring, tying, etc.) and the security, stability, and safety of the building works.

--- Boundary line - indicative only

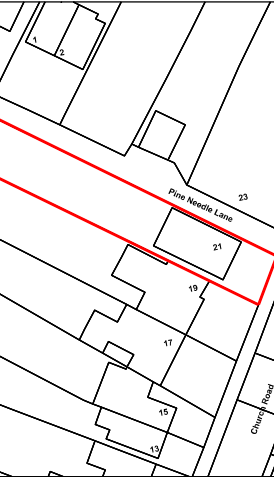

Architect contact details
info@windsorpatania.com

London: 020 3011 2997
Cambridge: 01223 776 997
Liverpool: 0151 665 0997

Client
CIPRIANA DEVELOPMENTS LIMITED, Bessborough Road, HA1 3EX, Greater London, UK

Drawings set
Project Address
21 Church Road, Northwood, HA6 1AR

Drawing title
EXISTING LOFT FLOOR AND ROOF PLANS

date
SEPTEMBER 2025

scale
1:100@A3

drawing number
S-04

sheet no.
4 OF 13 Rev01

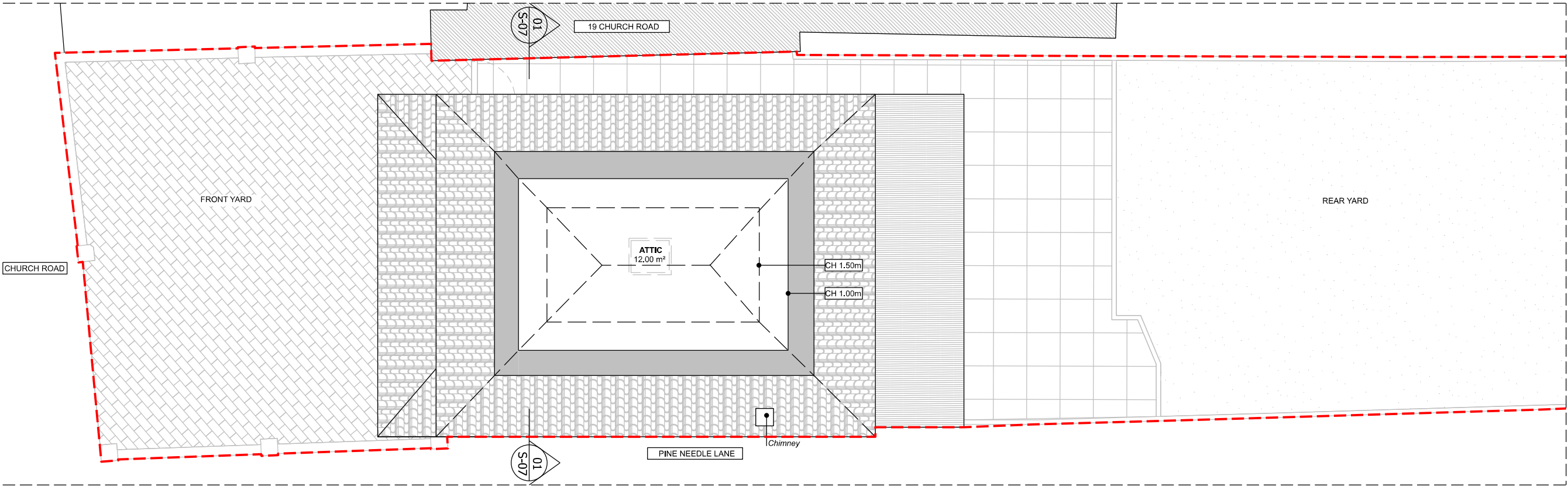

01 EXISTING ATTIC FLOOR PLAN
1:100@A3

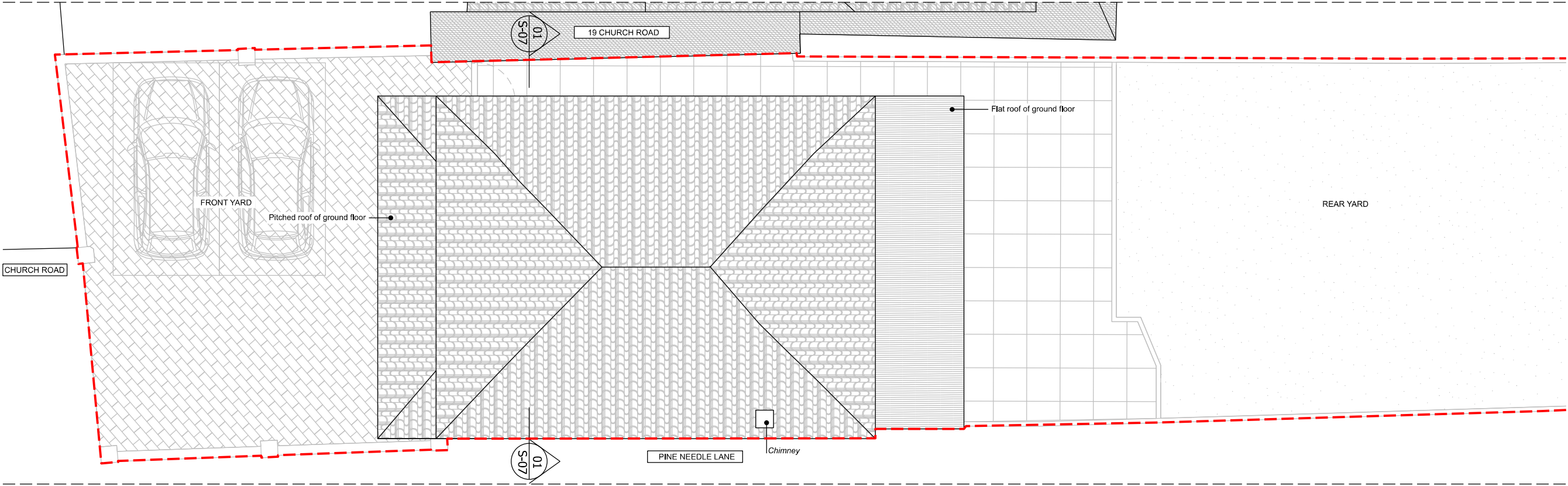

02 EXISTING ROOF FLOOR PLAN
1:100@A3

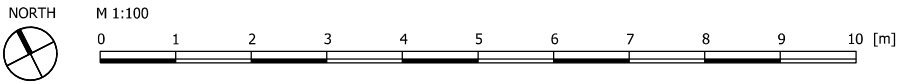

1. This drawing remains copyright of Windsor & Patania Ltd and may not be reproduced or copied without consent in writing.
2. Print out to actual scale. Do not scale drawing use figured dimensions only. All dimensions to be cross-checked on-site by the appointed contractor prior to manufacture and construction.
3. Any discrepancies between site and drawings to be reported to the Windsor & Patania Ltd immediately.
4. Read in conjunction with all relevant drawings and documentation produced by other consultants.
5. All structural elements to be agreed with local authority Building Control prior to commencement of works.
6. Attention is drawn to the provisions of the party wall act 1996. Legal boundaries should be determined by others.
7. All suggested demolition works to be reviewed by a Structural Engineer and to be assessed on site prior to demolition.
8. All areas are approximate and are to be used for indicative purposes only. Areas don't take into account possible variations related to the impact of Site Conditions, Structure, Drainage and M&E.
9. Windsor & Patania Ltd accepts no liability for any expense, loss or damage of whatsoever nature and however arising from any variation made to this drawing or in the execution of the work to which relates which has not been referred to them and their approval obtained.
10. Contractors to be responsible for the design and supply of all temporary works (i.e. bracing, propping, shoring, tying, etc.) and the security, stability, and safety of the building works.

--- Boundary line - indicative only

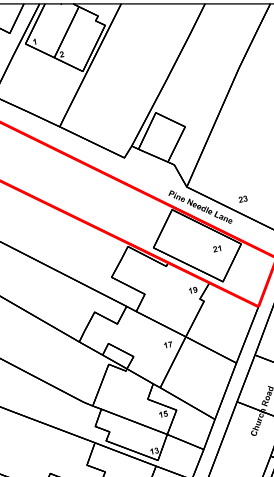

Architect contact details
info@windsorpatania.com

London: 020 3011 2997
Cambridge: 01223 776 997
Liverpool: 0151 665 0997

Client
CIPRIANA DEVELOPMENTS LIMITED, Bessborough Road, HA1 3EX, Greater London, UK

Drawings set
Project Address
21 Church Road, Northwood, HA6 1AR

Drawing title
EXISTING FRONT AND REAR ELEVATIONS

date
SEPTEMBER 2025

scale
1:100@A3

drawing number
S-05

sheet no.
5 OF 13 Rev01

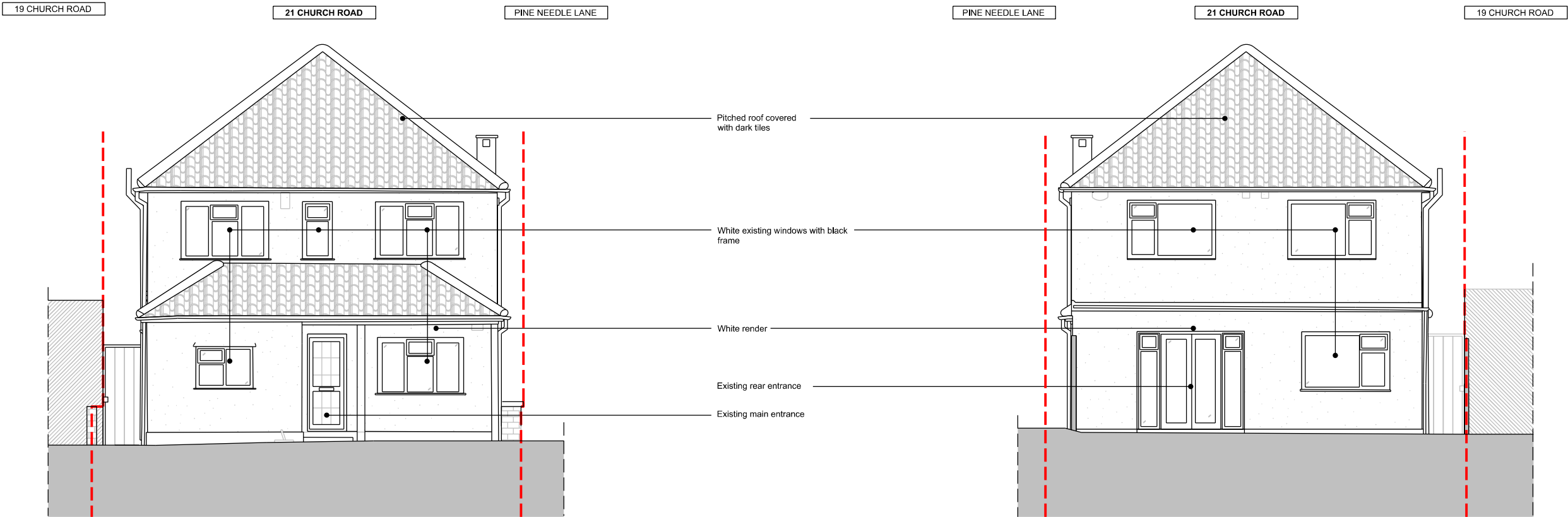

01 EXISTING FRONT ELEVATION
1:100@A3

02 EXISTING REAR ELEVATION
1:100@A3

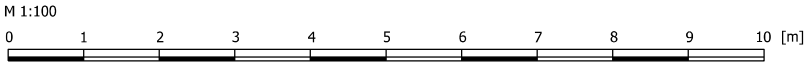

1. This drawing remains copyright of Windsor & Patania Ltd and may not be reproduced or copied without consent in writing.
2. Print out to actual scale. Do not scale drawing use figured dimensions only. All dimensions to be cross-checked on-site by the appointed contractor prior to manufacture and construction.
3. Any discrepancies between site and drawings to be reported to the Windsor & Patania Ltd immediately.
4. Read in conjunction with all relevant drawings and documentation produced by other consultants.
5. All structural elements to be agreed with local authority Building Control prior to commencement of works.
6. Attention is drawn to the provisions of the party wall act 1996. Legal boundaries should be determined by others.
7. All suggested demolition works to be reviewed by a Structural Engineer and to be assessed on site prior to demolition.
8. All areas are approximate and are to be used for indicative purposes only. Areas don't take into account possible variations related to the impact of Site Conditions, Structure, Drainage and M&E.
9. Windsor & Patania Ltd accepts no liability for any expense, loss or damage of whatsoever nature and however arising from any variation made to this drawing or in the execution of the work to which relates which has not been referred to them and their approval obtained.
10. Contractors to be responsible for the design and supply of all temporary works (i.e. bracing, propping, shoring, tying, etc.) and the security, stability, and safety of the building works.

--- Boundary line - indicative only

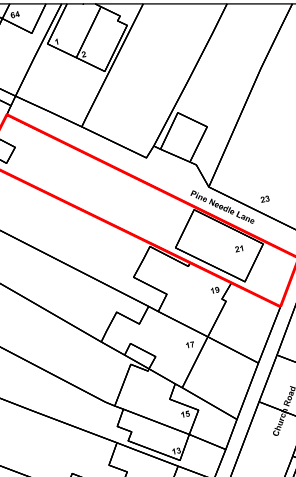

Architect contact details
info@windsorpatania.com

London: 020 3011 2997
Cambridge: 01223 776 997
Liverpool: 0151 665 0997

Client
CIPRIANA DEVELOPMENTS LIMITED, Bessborough Road, HA1 3EX, Greater London, UK

Drawings set
Project Address
21 Church Road, Northwood, HA6 1AR

Drawing title
EXISTING SIDE ELEVATIONS

date
SEPTEMBER 2025

scale
1:100@A3

drawing number
S-06

sheet no.
6 OF 13 Rev01

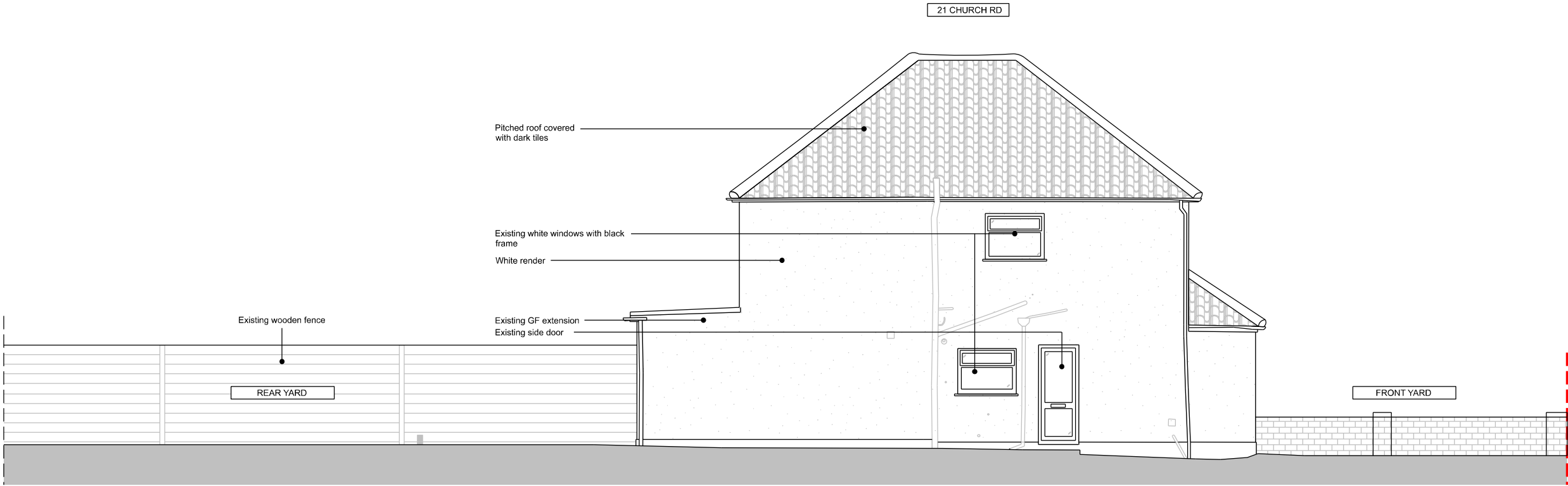

01 EXISTING WEST ELEVATION
1:100@A3

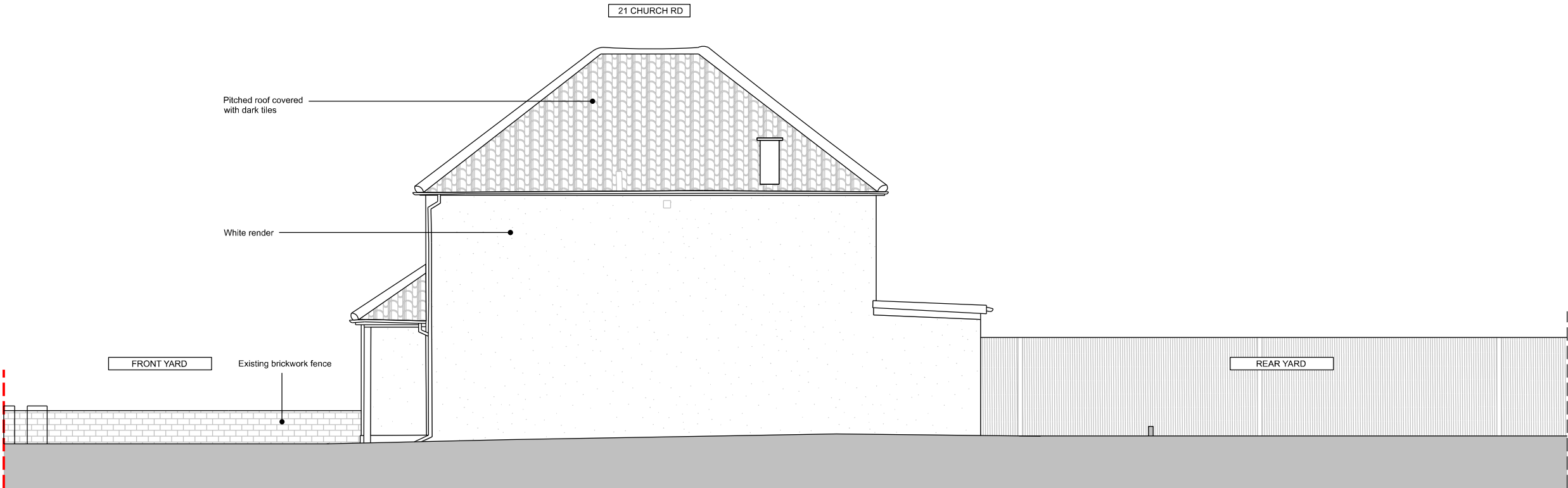

02 EXISTING EAST ELEVATION
1:100@A3

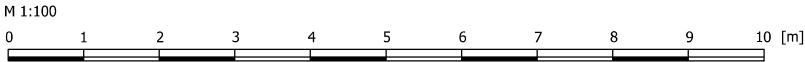

1. This drawing remains copyright of Windsor & Patania Ltd and may not be reproduced or copied without consent in writing.
2. Print out to actual scale. Do not scale drawing use figured dimensions only. All dimensions to be cross-checked on-site by the appointed contractor prior to manufacture and construction.
3. Any discrepancies between site and drawings to be reported to the Windsor & Patania Ltd immediately.
4. Read in conjunction with all relevant drawings and documentation produced by other consultants.
5. All structural elements to be agreed with local authority Building Control prior to commencement of works.
6. Attention is drawn to the provisions of the party wall act 1996. Legal boundaries should be determined by others.
7. All suggested demolition works to be reviewed by a Structural Engineer and to be assessed on site prior to demolition.
8. All areas are approximate and are to be used for indicative purposes only. Areas don't take into account possible variations related to the impact of Site Conditions, Structure, Drainage and M&E.
9. Windsor & Patania Ltd accepts no liability for any expense, loss or damage of whatsoever nature and however arising from any variation made to this drawing or in the execution of the work to which relates which has not been referred to them and their approval obtained.
10. Contractors to be responsible for the design and supply of all temporary works (i.e. bracing, propping, shoring, tying, etc.) and the security, stability, and safety of the building works.

--- Boundary line - indicative only

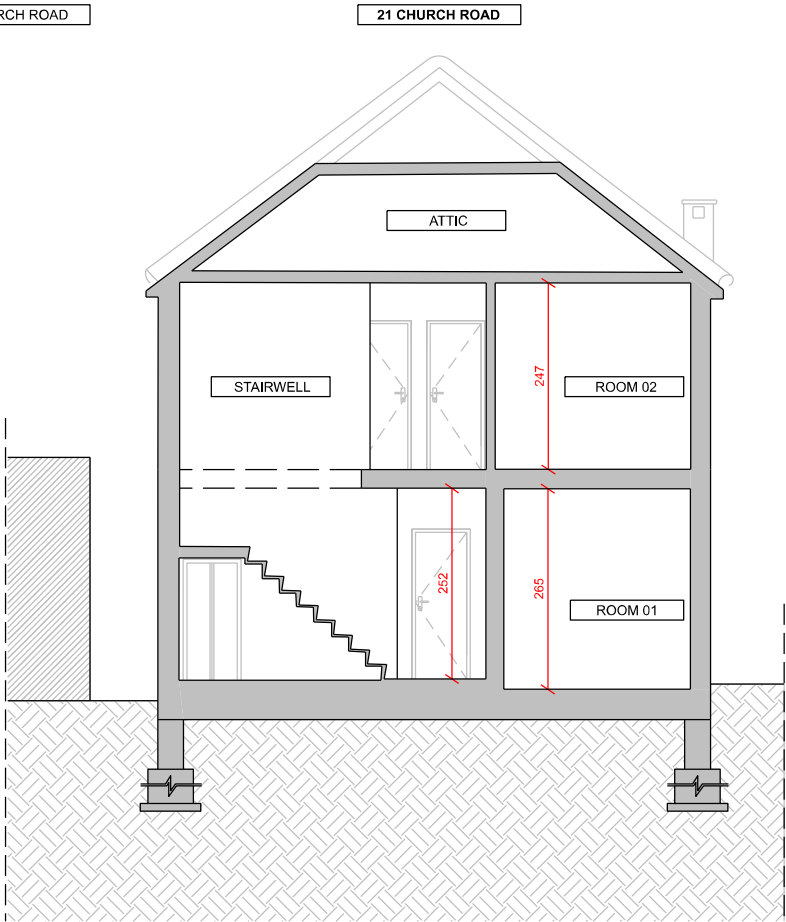
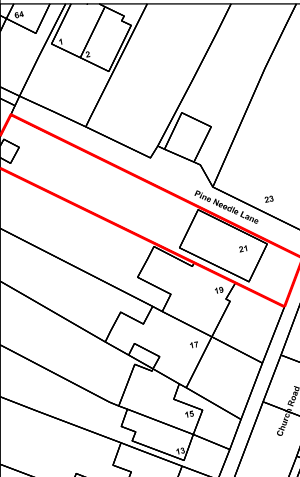

01 EXISTING CROSS SECTION
1:100@A3

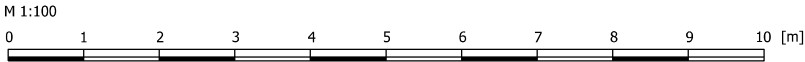

Architect contact details
info@windsorpatania.com

London: 020 3011 2997
Cambridge: 01223 776 997
Liverpool: 0151 665 0997

Client
CIPRIANA DEVELOPMENTS LIMITED, Bessborough Road, HA1 3EX, Greater London, UK

Drawings set
Project Address
21 Church Road, Northwood, HA6 1AR

Drawing title
EXISTING SECTION

date
SEPTEMBER 2025

scale
1:100@A3

drawing number
S-07

sheet no.
7 OF 13 Rev01

1. This drawing remains copyright of Windsor & Patania Ltd and may not be reproduced or copied without consent in writing.
2. Print out to actual scale. Do not scale drawing use figured dimensions only. All dimensions to be cross-checked on-site by the appointed contractor prior to manufacture and construction.
3. Any discrepancies between site and drawings to be reported to the Windsor & Patania Ltd immediately.
4. Read in conjunction with all relevant drawings and documentation produced by other consultants.
5. All structural elements to be agreed with local authority Building Control prior to commencement of works.
6. Attention is drawn to the provisions of the party wall act 1996. Legal boundaries should be determined by others.
7. All suggested demolition works to be reviewed by a Structural Engineer and to be assessed on site prior to demolition.
8. All areas are approximate and are to be used for indicative purposes only. Areas don't take into account possible variations related to the impact of Site Conditions, Structure, Drainage and M&E.
9. Windsor & Patania Ltd accepts no liability for any expense, loss or damage of whatsoever nature and however arising from any variation made to this drawing or in the execution of the work to which relates which has not been referred to them and their approval obtained.
10. Contractors to be responsible for the design and supply of all temporary works (i.e. bracing, propping, shoring, tying, etc.) and the security, stability, and safety of the building works.

- Proposed Demolitions
- Boundary line - indicative only
- New build
- Existing
- Rebuilt existing

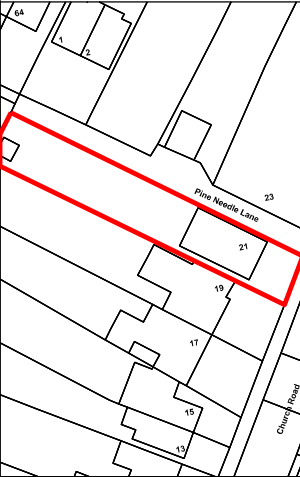

CH Ceiling height
* Kitchen-Dining-Living

Architect contact details
info@windsorpatania.com

London: 020 3011 2997
Cambridge: 01223 776 997
Liverpool: 0151 665 0997

Client
CIPRIANA DEVELOPMENTS LIMITED, Bessborough Road, HA1 3EX, Greater London, UK

Drawings set
Project Address
21 Church Road, Northwood, HA6 1AR

Drawing title
PROPOSED SITE PLAN

date
SEPTEMBER 2025

scale
1:200@A3

drawing number
S-08

sheet no.
8 OF 13 Rev01

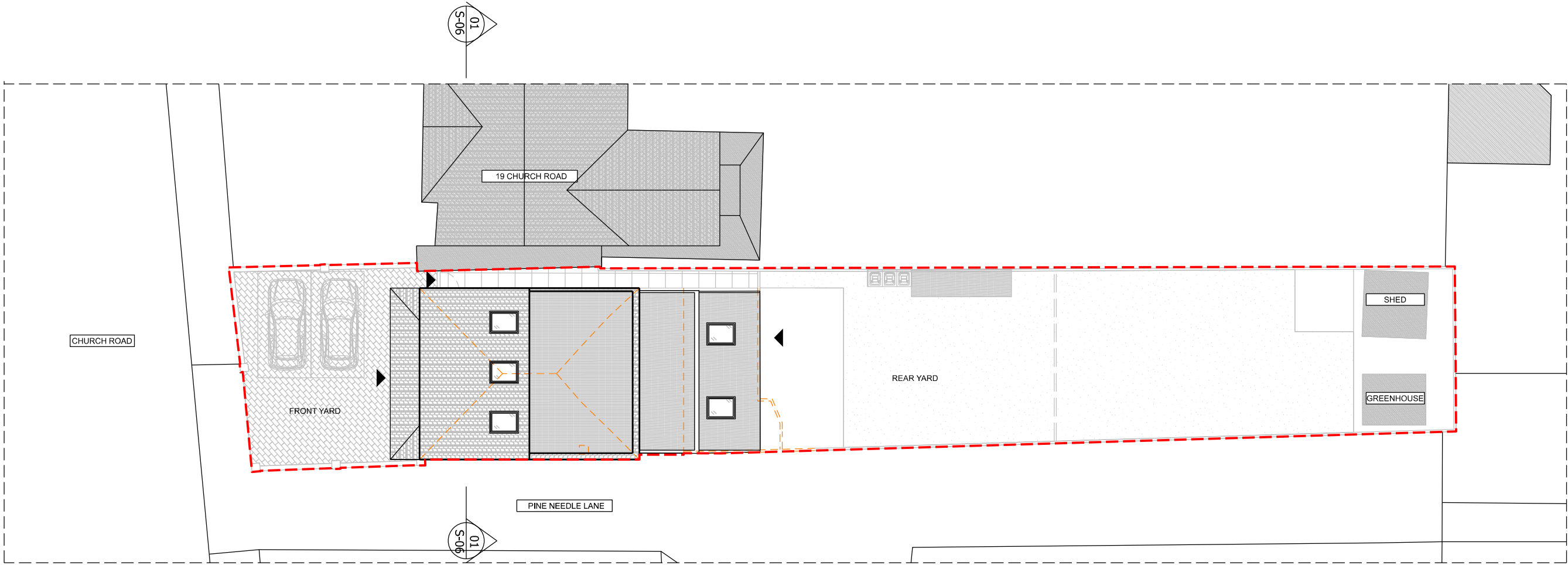

01 PROPOSED SITE PLAN
1:200@A3

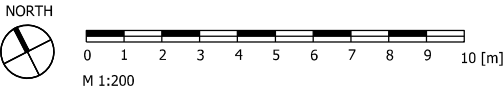

1. This drawing remains copyright of Windsor & Patania Ltd and may not be reproduced or copied without consent in writing.
2. Print out to actual scale. Do not scale drawing use figured dimensions only. All dimensions to be cross-checked on-site by the appointed contractor prior to manufacture and construction.
3. Any discrepancies between site and drawings to be reported to the Windsor & Patania Ltd immediately.
4. Read in conjunction with all relevant drawings and documentation produced by other consultants.
5. All structural elements to be agreed with local authority Building Control prior to commencement of works.
6. Attention is drawn to the provisions of the party wall act 1996. Legal boundaries should be determined by others.
7. All suggested demolition works to be reviewed by a Structural Engineer and to be assessed on site prior to demolition.
8. All areas are approximate and are to be used for indicative purposes only. Areas don't take into account possible variations related to the impact of Site Conditions, Structure, Drainage and M&E.
9. Windsor & Patania Ltd accepts no liability for any expense, loss or damage of whatsoever nature and however arising from any variation made to this drawing or in the execution of the work to which relates which has not been referred to them and their approval obtained.
10. Contractors to be responsible for the design and supply of all temporary works (i.e. bracing, propping, shoring, tying, etc.) and the security, stability, and safety of the Building works.

- Proposed Demolitions
- Boundary line - indicative only
- New build
- Existing
- Rebuilt existing

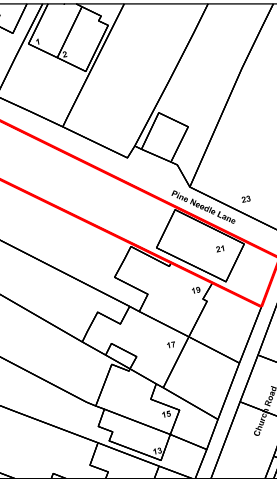

CH Ceiling height
* Kitchen-Dining-Living

Architect contact details
info@windsorpatania.com

London: 020 3011 2997
Cambridge: 01223 776 997
Liverpool: 0151 665 0997

Client
CIPRIANA DEVELOPMENTS LIMITED, Bessborough Road, HA1 3EX, Greater London, UK

Drawings set
Project Address
21 Church Road, Northwood, HA6 1AR

Drawing title
PROPOSED GROUND AND FIRST FLOOR PLANS

date
SEPTEMBER 2025

scale
1:100@A3

drawing number
S-09

sheet no.
9 OF 13 Rev01

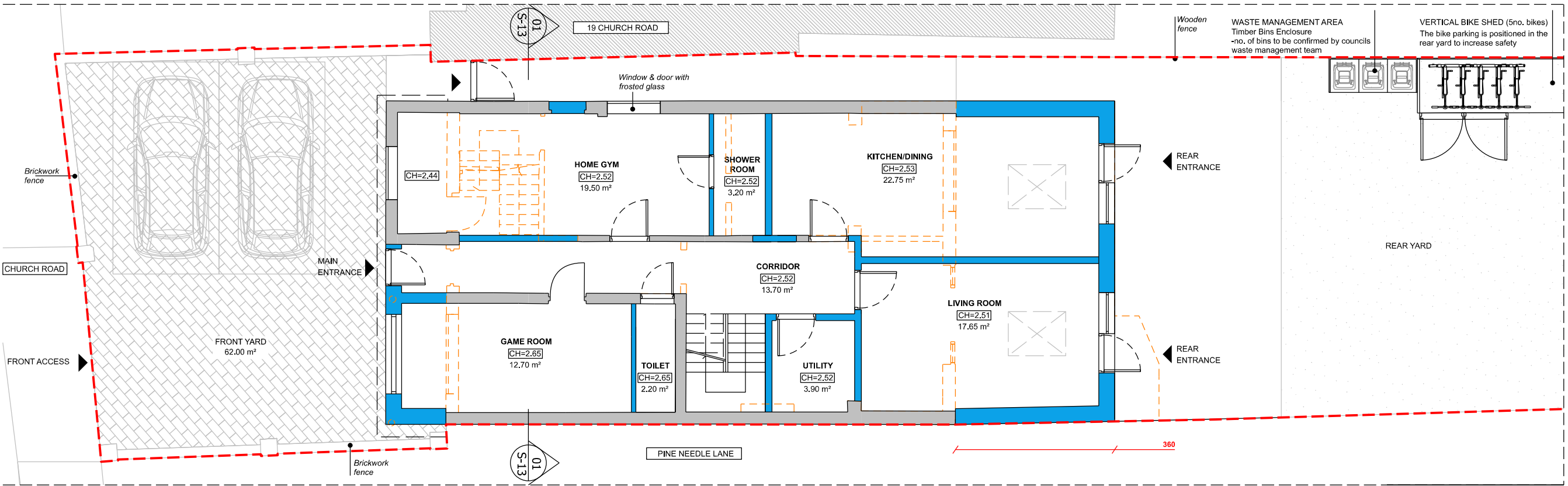

01 PROPOSED GROUND FLOOR PLAN
1:100@A3

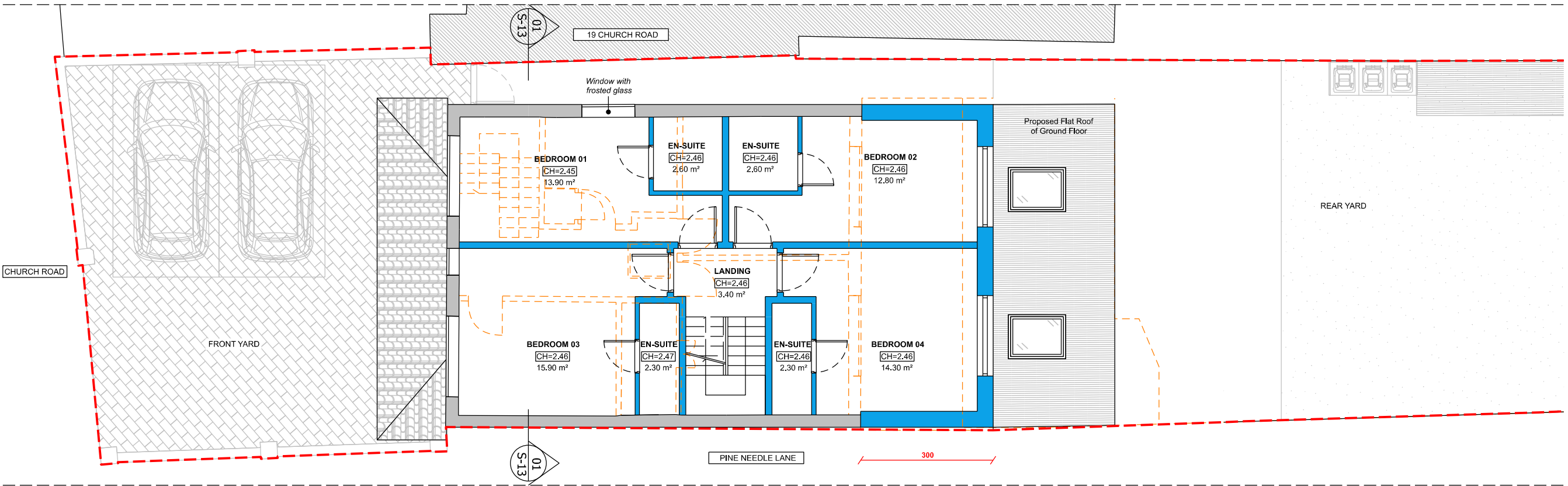

02 PROPOSED FIRST FLOOR PLAN
1:100@A3

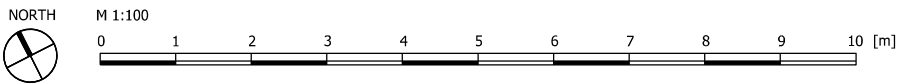

1. This drawing remains copyright of Windsor & Patania Ltd and may not be reproduced or copied without consent in writing.
2. Print out to actual scale. Do not scale drawing use figured dimensions only. All dimensions to be cross-checked on-site by the appointed contractor prior to manufacture and construction.
3. Any discrepancies between site and drawings to be reported to the Windsor & Patania Ltd immediately.
4. Read in conjunction with all relevant drawings and documentation produced by other consultants.
5. All structural elements to be agreed with local authority Building Control prior to commencement of works.
6. Attention is drawn to the provisions of the party wall act 1996. Legal boundaries should be determined by others.
7. All suggested demolition works to be reviewed by a Structural Engineer and to be assessed on site prior to demolition.
8. All areas are approximate and are to be used for indicative purposes only. Areas don't take into account possible variations related to the impact of Site Conditions, Structure, Drainage and M&E.
9. Windsor & Patania Ltd accepts no liability for any expense, loss or damage of whatsoever nature and however arising from any variation made to this drawing or in the execution of the work to which relates which has not been referred to them and their approval obtained.
10. Contractors to be responsible for the design and supply of all temporary works (i.e. bracing, propping, shoring, tying, etc.) and the security, stability, and safety of the building works.

- Proposed Demolitions
- Boundary line - indicative only
- New build
- Existing
- Rebuilt existing

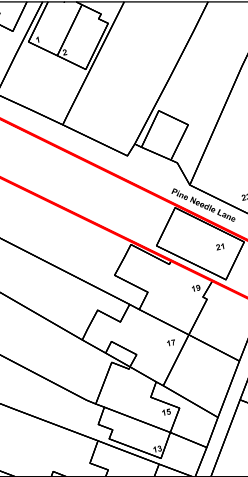

CH Ceiling height
* Kitchen-Dining-Living

Architect contact details
info@windsorpatania.com
London: 020 3011 2997
Cambridge: 01223 776 997
Liverpool: 0151 665 0997

Client
CIPRIANA DEVELOPMENTS LIMITED, Bessborough Road, HA1 3EX, Greater London, UK

Drawings set
Project Address
21 Church Road, Northwood, HA6 1AR

Drawing title
PROPOSED LOFT FLOOR AND ROOF PLANS

date
SEPTEMBER 2025
scale
1:100@A3

drawing number
S-10
sheet no.
10 OF 13 Rev01

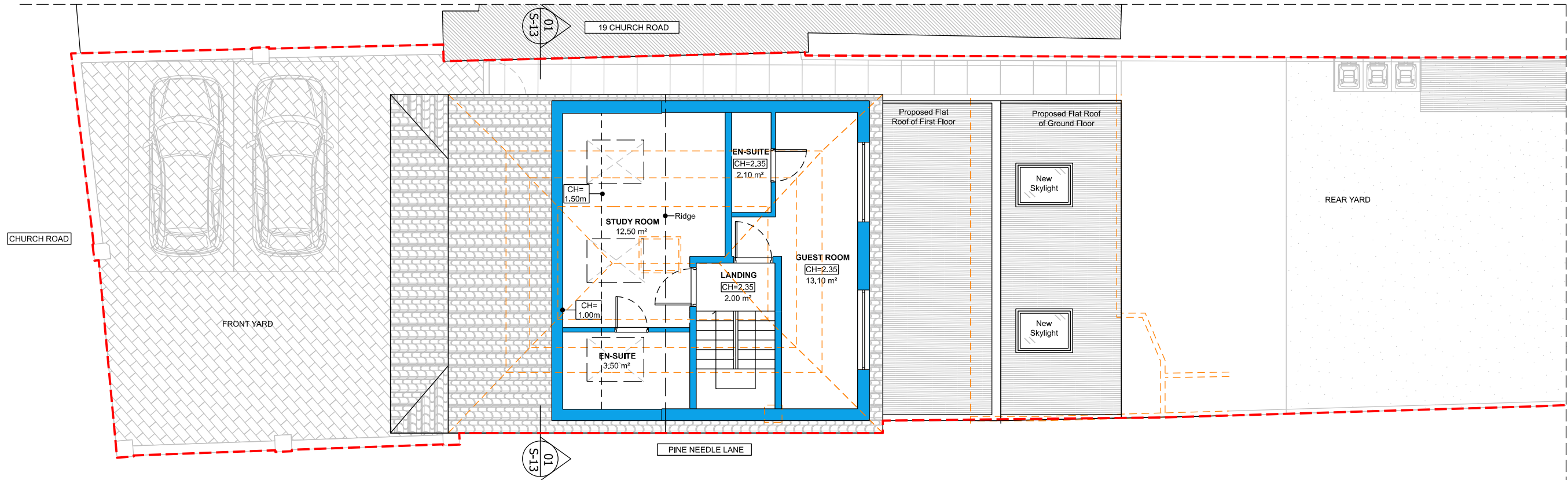

01 PROPOSED LOFT FLOOR PLAN
1:100@A3

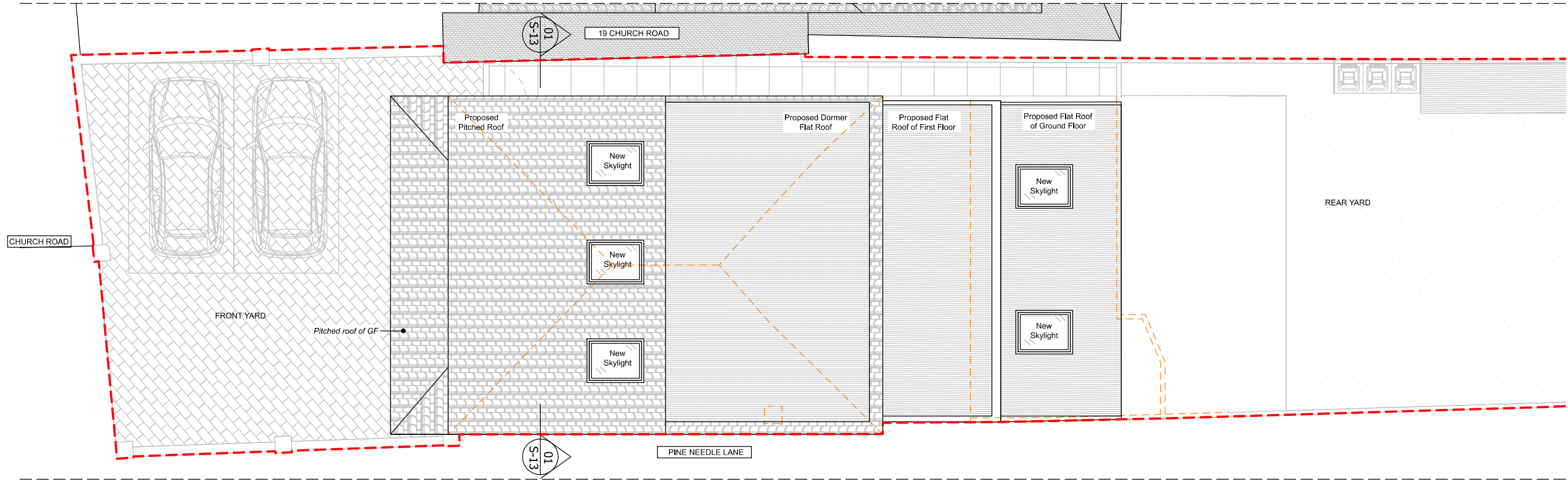

02 PROPOSED ROOF PLAN
1:100@A3

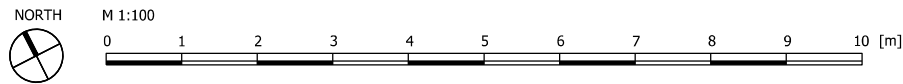

1. This drawing remains copyright of Windsor & Patania Ltd and may not be reproduced or copied without consent in writing.
2. Print out to actual scale. Do not scale drawing use figured dimensions only. All dimensions to be cross-checked on-site by the appointed contractor prior to manufacture and construction.
3. Any discrepancies between site and drawings to be reported to the Windsor & Patania Ltd immediately.
4. Read in conjunction with all relevant drawings and documentation produced by other consultants.
5. All structural elements to be agreed with local authority Building Control prior to commencement of works.
6. Attention is drawn to the provisions of the party wall act 1996. Legal boundaries should be determined by others.
7. All suggested demolition works to be reviewed by a Structural Engineer and to be assessed on site prior to demolition.
8. All areas are approximate and are to be used for indicative purposes only. Areas don't take into account possible variations related to the impact of Site Conditions, Structure, Drainage and M&E.
9. Windsor & Patania Ltd accepts no liability for any expense, loss or damage of whatsoever nature and however arising from any variation made to this drawing or in the execution of the work to which relates which has not been referred to them and their approval obtained.
10. Contractors to be responsible for the design and supply of all temporary works (i.e. bracing, propping, shoring, tying, etc.) and the security, stability, and safety of the building works.

--- Boundary line - indicative only

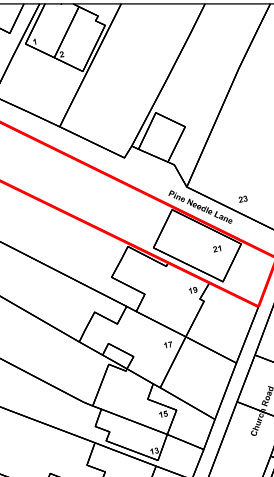

- Proposed Demolitions
- Boundary line - indicative only
- New build
- Existing
- Rebuilt existing

Architect contact details
info@windsorpatania.com

London: 020 3011 2997
Cambridge: 01223 776 997
Liverpool: 0151 665 0997

Client
CIPRIANA DEVELOPMENTS LIMITED, Bessborough
Road, HA1 3EX, Greater London, UK

Drawings set
Project Address
21 Church Road, Northwood, HA6 1AR

Drawing title
**PROPOSED FRONT AND
REAR ELEVATIONS**

date
SEPTEMBER 2025

scale
1:100@A3

drawing number
S-11

sheet no.
11 OF 13 Rev01

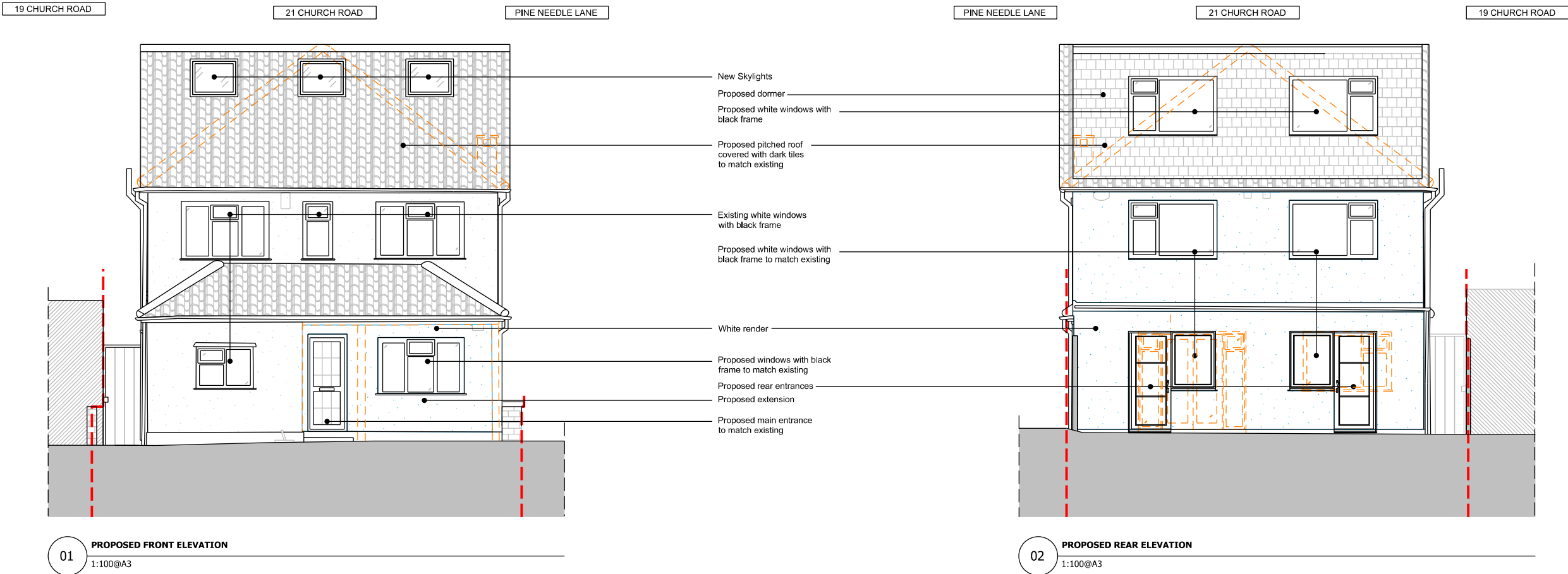

M 1:100

0 1 2 3 4 5 6 7 8 9 10 [m]

1. This drawing remains copyright of Windsor & Patania Ltd and may not be reproduced or copied without consent in writing.
2. Print out to actual scale. Do not scale drawing use figured dimensions only. All dimensions to be cross-checked on-site by the appointed contractor prior to manufacture and construction.
3. Any discrepancies between site and drawings to be reported to the Windsor & Patania Ltd immediately.
4. Read in conjunction with all relevant drawings and documentation produced by other consultants.
5. All structural elements to be agreed with local authority Building Control prior to commencement of works.
6. Attention is drawn to the provisions of the party wall act 1996. Legal boundaries should be determined by others.
7. All suggested demolition works to be reviewed by a Structural Engineer and to be assessed on site prior to demolition.
8. All areas are approximate and are to be used for indicative purposes only. Areas don't take into account possible variations related to the impact of Site Conditions, Structure, Drainage and M&E.
9. Windsor & Patania Ltd accepts no liability for any expense, loss or damage of whatsoever nature and however arising from any variation made to this drawing or in the execution of the work to which relates which has not been referred to them and their approval obtained.
10. Contractors to be responsible for the design and supply of all temporary works (i.e. bracing, propping, shoring, tying, etc.) and the security, stability, and safety of the building works.

--- Boundary line - indicative only

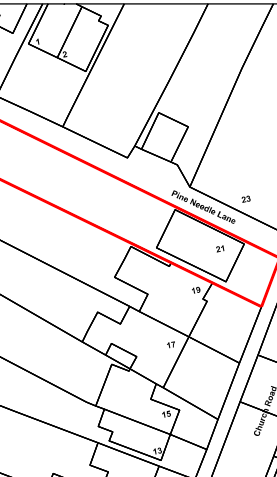

- Proposed Demolitions
- Boundary line - indicative only
- New build
- Existing
- Rebuilt existing

Architect contact details
info@windsorpatania.com

London: 020 3011 2997
Cambridge: 01223 776 997
Liverpool: 0151 665 0997

Client
CIPRIANA DEVELOPMENTS LIMITED, Bessborough Road, HA1 3EX, Greater London, UK

Drawings set
Project Address
21 Church Road, Northwood, HA6 1AR

Drawing title
PROPOSED SIDE ELEVATIONS

date
SEPTEMBER 2025

scale
1:100@A3

drawing number
S-12

sheet no.
12 OF 13 Rev01

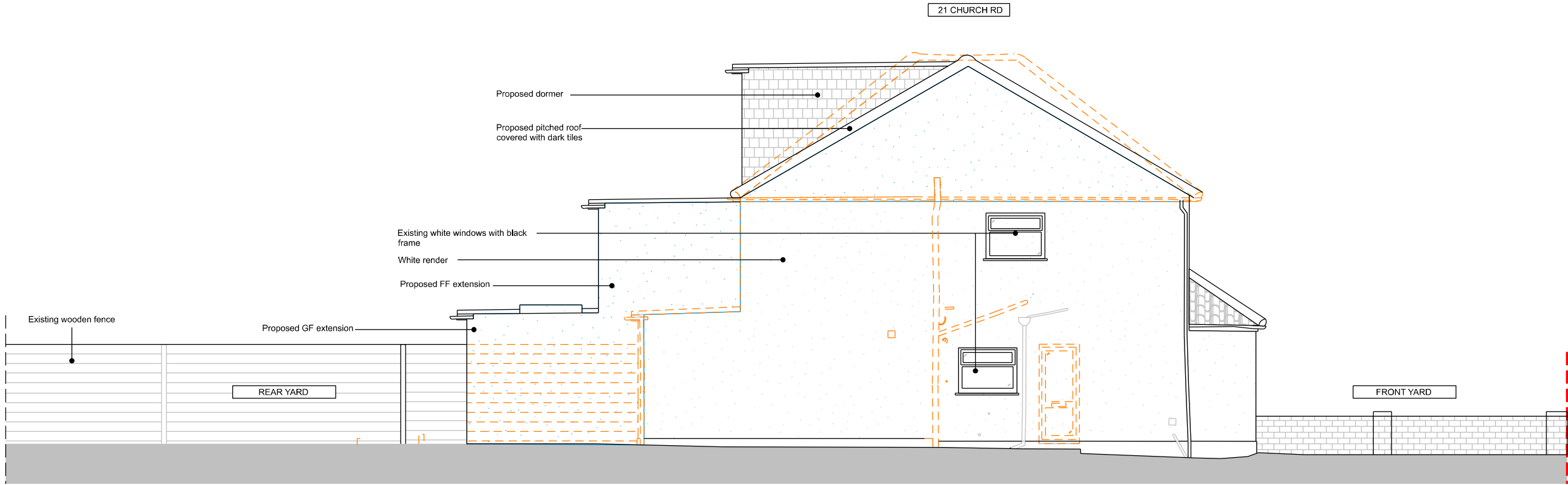

01 **PROPOSED WEST ELEVATION**
1:100@A3

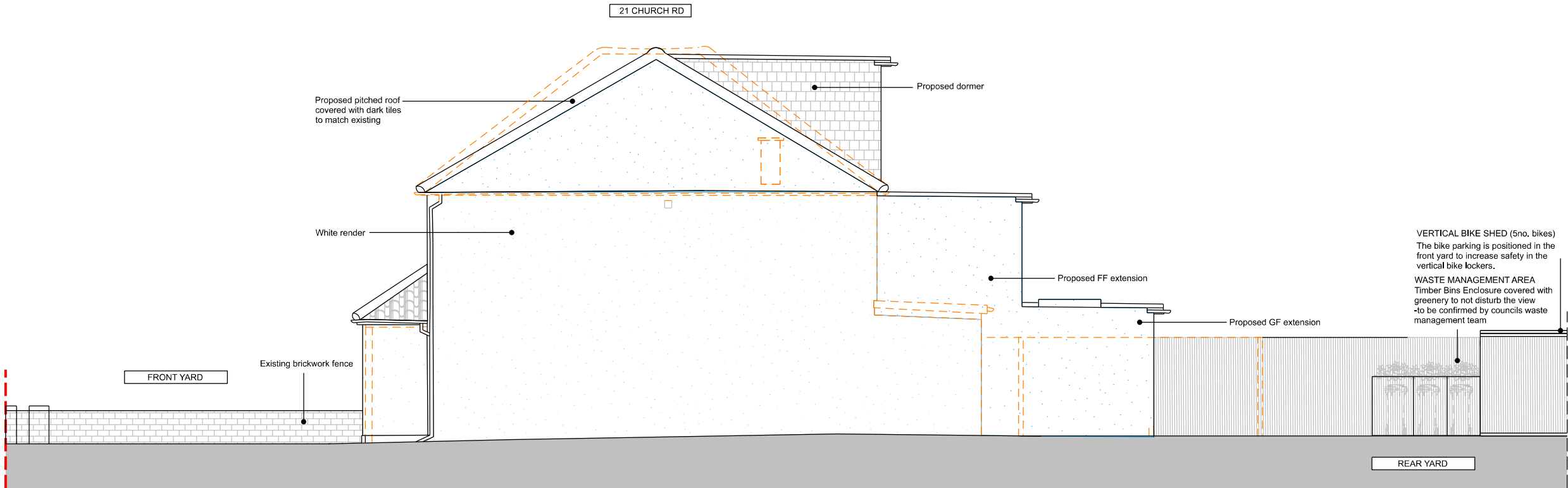

02 **PROPOSED EAST ELEVATION**
1:100@A3

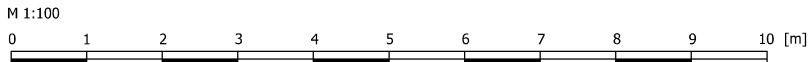

1. This drawing remains copyright of Windsor & Patania Ltd and may not be reproduced or copied without consent in writing.
2. Print out to actual scale. Do not scale drawing use figured dimensions only. All dimensions to be cross-checked on-site by the appointed contractor prior to manufacture and construction.
3. Any discrepancies between site and drawings to be reported to the Windsor & Patania Ltd immediately.
4. Read in conjunction with all relevant drawings and documentation produced by other consultants.
5. All structural elements to be agreed with local authority Building Control prior to commencement of works.
6. Attention is drawn to the provisions of the party wall act 1996. Legal boundaries should be determined by others.
7. All suggested demolition works to be reviewed by a Structural Engineer and to be assessed on site prior to demolition.
8. All areas are approximate and are to be used for indicative purposes only. Areas don't take into account possible variations related to the impact of Site Conditions, Structure, Drainage and M&E.
9. Windsor & Patania Ltd accepts no liability for any expense, loss or damage of whatsoever nature and however arising from any variation made to this drawing or in the execution of the work to which relates which has not been referred to them and their approval obtained.
10. Contractors to be responsible for the design and supply of all temporary works (i.e. bracing, propping, shoring, tying, etc.) and the security, stability, and safety of the building works.

--- Boundary line - indicative only

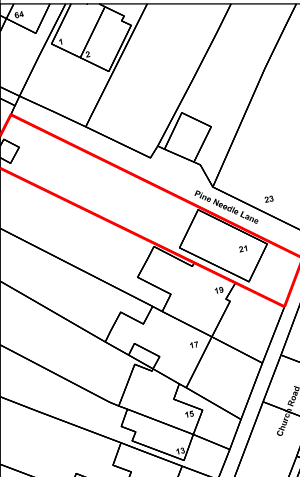

- Proposed Demolitions
- Boundary line - indicative only
- New build
- Existing
- Rebuilt existing

Architect contact details
info@windsorpatania.com

London: 020 3011 2997
Cambridge: 01223 776 997
Liverpool: 0151 665 0997

Client
CIPRIANA DEVELOPMENTS LIMITED, Bessborough Road, HA1 3EX, Greater London, UK

Drawings set
Project Address
21 Church Road, Northwood, HA6 1AR

Drawing title
PROPOSED SECTION

date
SEPTEMBER 2025

scale
1:100@A3

drawing number
S-13

sheet no.
13 OF 13 Rev01

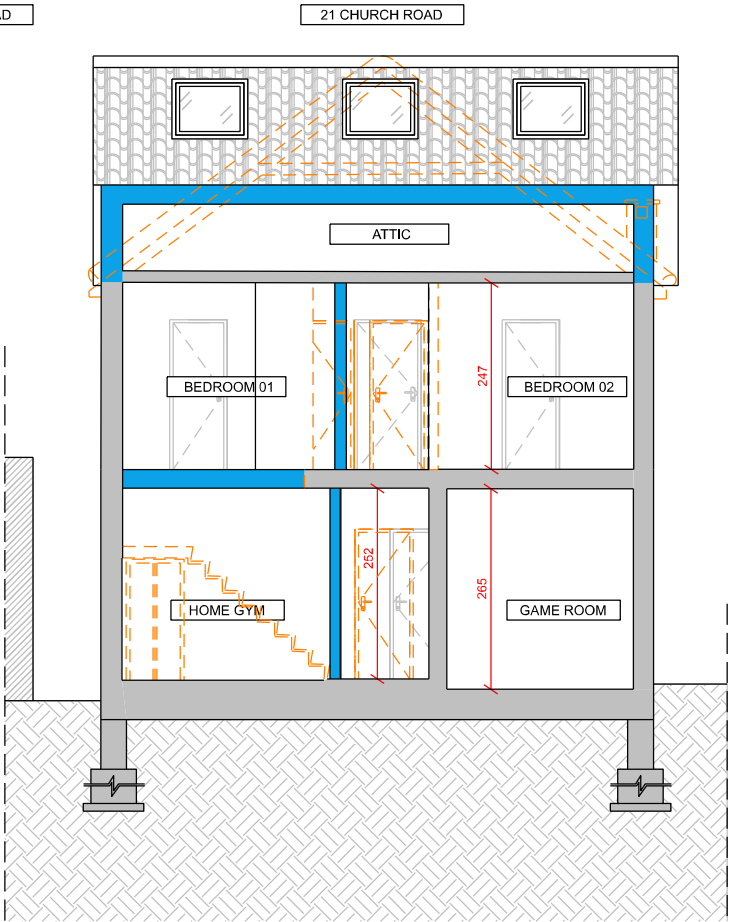

01 **PROPOSED CROSS SECTION**
1:100@A3

