

A (18/02/2026) SURVEY DRAWING FINALISED / PROVISIONAL STATUS REMOVED.  
 B (19/02/2026) SURVEY CORRECTION - EXISTING DOOR ADDED TO FIRST FLOOR TRAINING ROOM.  
 C (03/03/2026) P1 AND P2 DRAWINGS ADDED FOR PLANNING APPLICATION.  
 D (06/03/2026) TENDON ON PROPOSED SHOWROOM WINDOW LOWERED TO MATCH CLADDING HEIGHT.

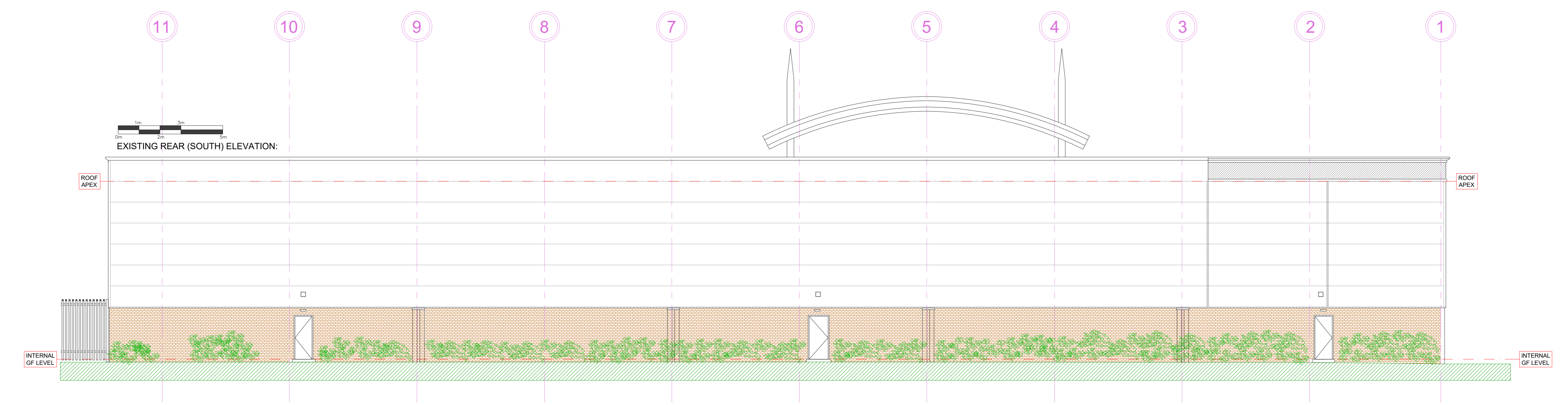
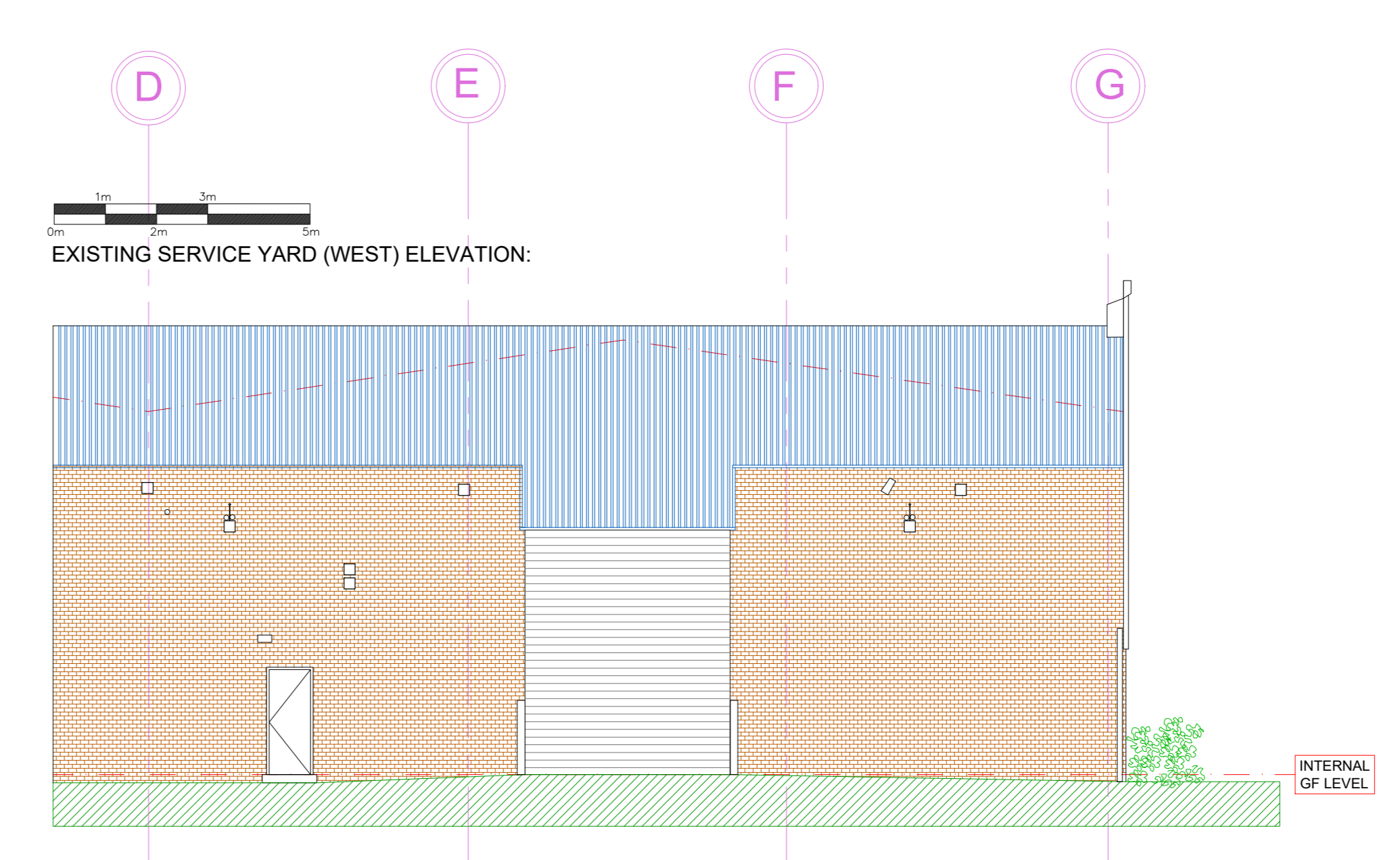
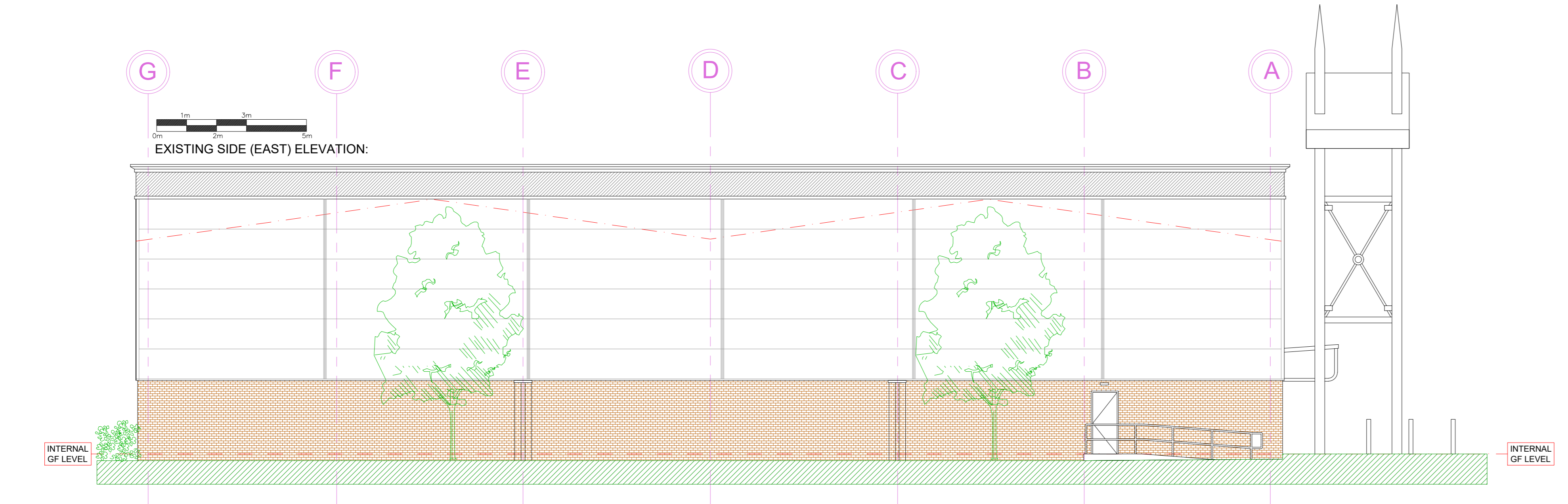
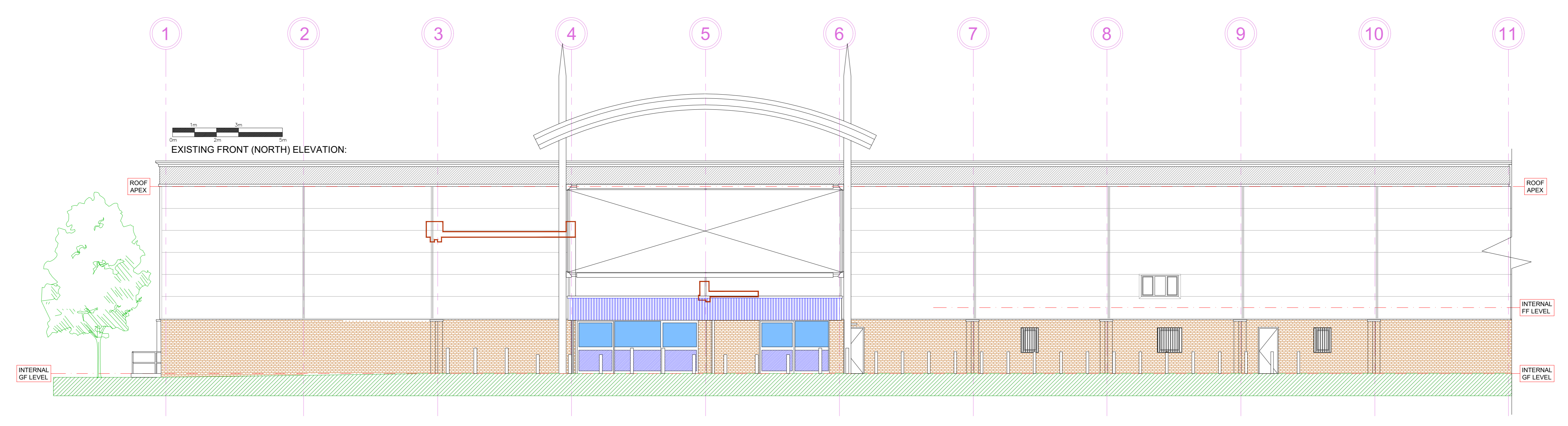

Client:

Lodge Way House, Lodge Way,  
 Harrogate Road, Northampton NN21UG

Architect:

Unit 7, Home Farm Court, Melton Old  
 Road, Melton, HU14 5PU  
 01462 722861 01535 951917

Project Address:

Wickes  
 Business Centre,  
 Springfield Road,  
 Elystan,  
 Hayes,  
 UB4 0UP

Drawing Title:

**Existing Elevations**

Drawing Number: **SBD/26/2427/S5** Revision: **D**

Drawn: N Thompson  
 Scale: A0  
 Date: 16/02/2026