

A (18/02/2026) SURVEY DRAWING FINALISED / PROVISIONAL STATUS REMOVED.
 B (19/02/2026) SURVEY CORRECTION - EXISTING DOOR ADDED TO FIRST FLOOR TRAINING ROOM.
 C (03/03/2026) P1 AND P2 DRAWINGS ADDED FOR PLANNING APPLICATION.
 D (06/03/2026) REVISION ON PROPOSED SHOWROOM WINDOW LOWERED TO MATCH CLADDING HEIGHT.

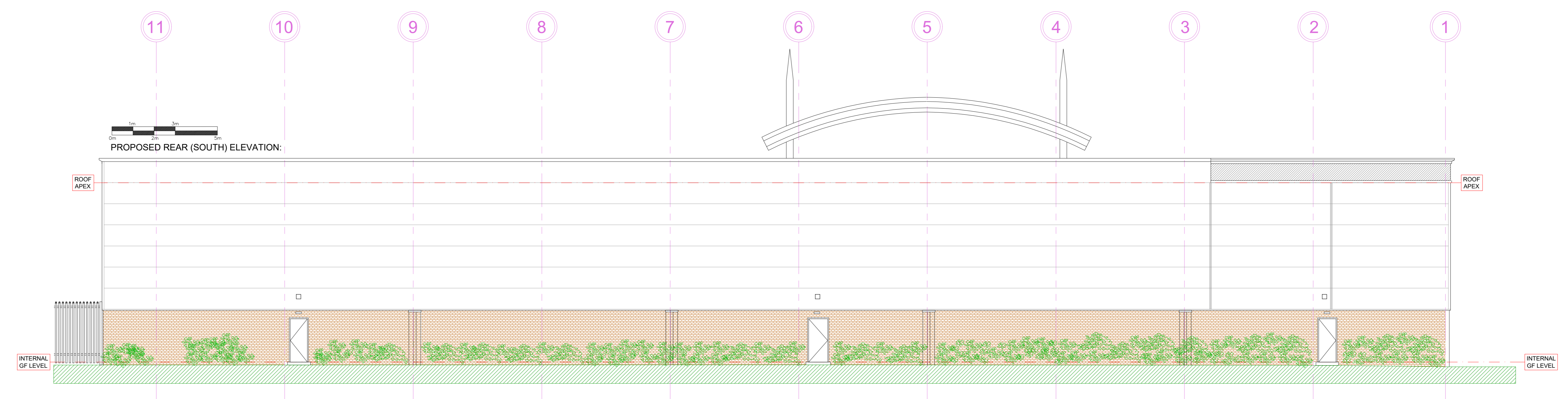
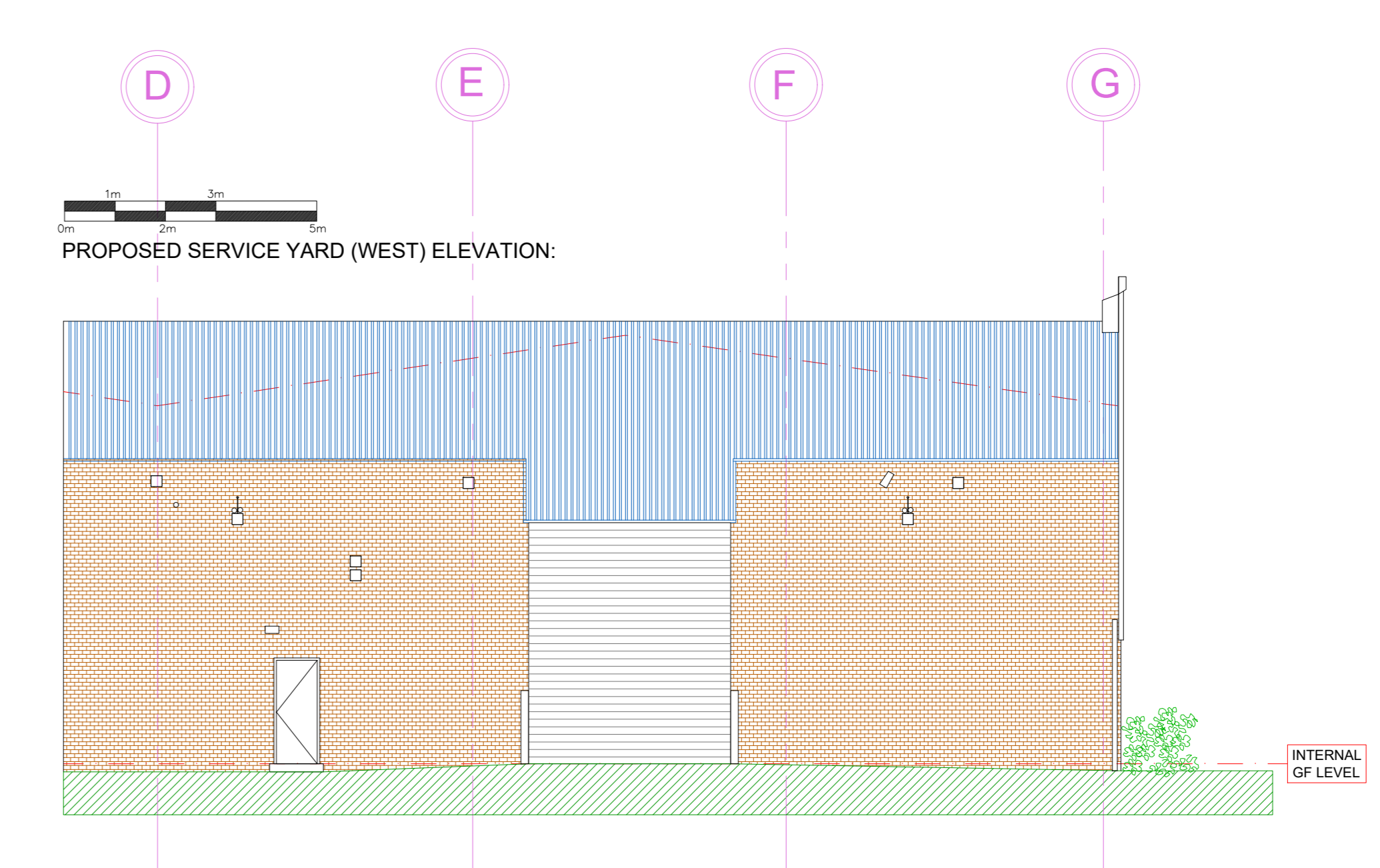
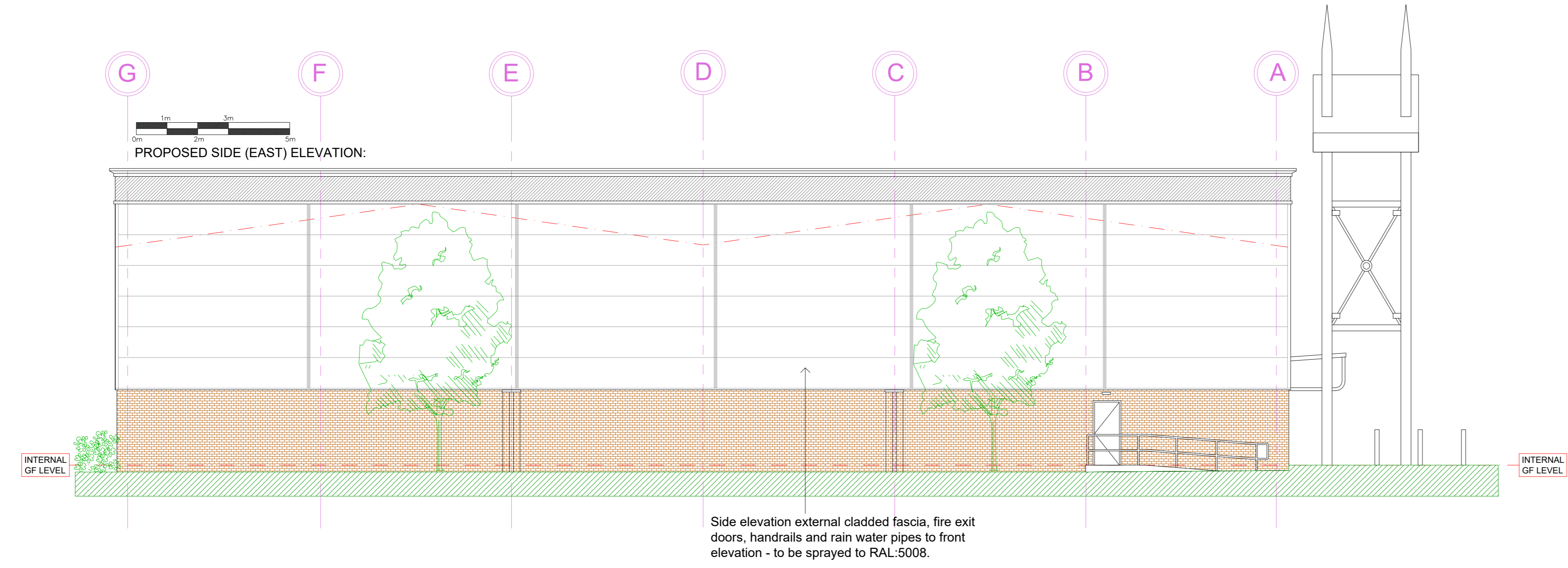
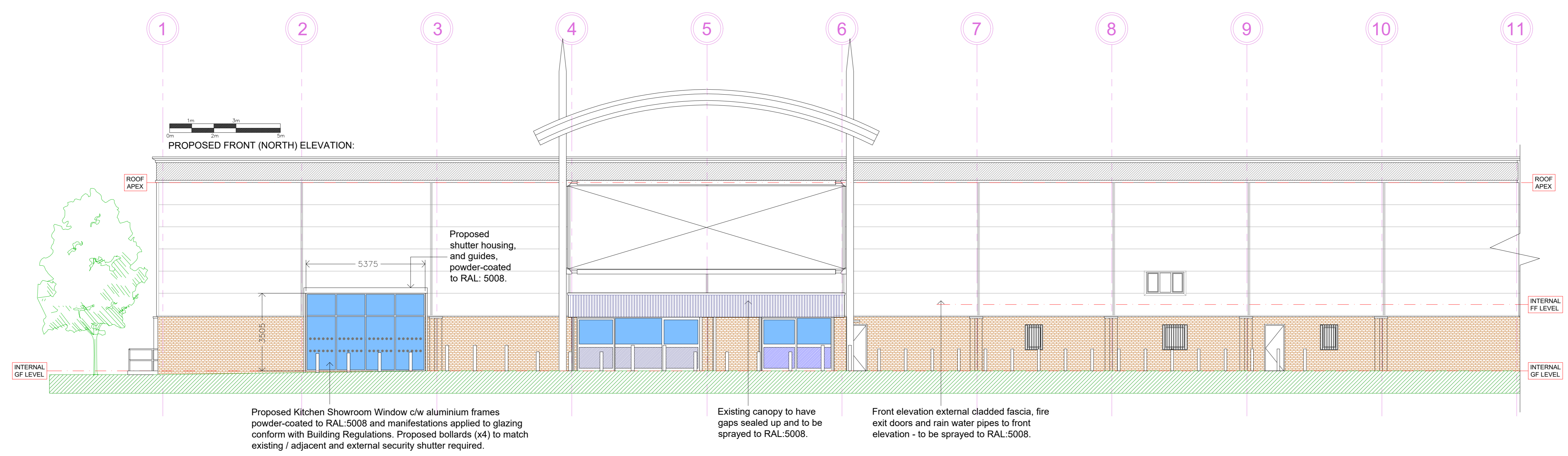

Client:

Lodge Way House, Lodge Way,
Halesworth Road, Northampton NN21UG

Architect:

Unit 7, Home Farm Court, Melton Old Road, Melton, HU14 5PU
01462 722861 01535 951917

Project Address:

Wickes
Business Centre,
Springfield Road,
Elystan,
Hayes,
UB4 0UP

Drawing Title:

Proposed Elevations

Drawing Number: **SBD/26/2427/P2** Revision: **D**

Drawn: N Thompson Scale: A0 Date: 16/02/2026