

**PROPOSED MATERIALS**  
ROOF: BROWN PLAIN TILES TO  
MATCH  
WALLS: RED FACING BRICK TO  
MATCH

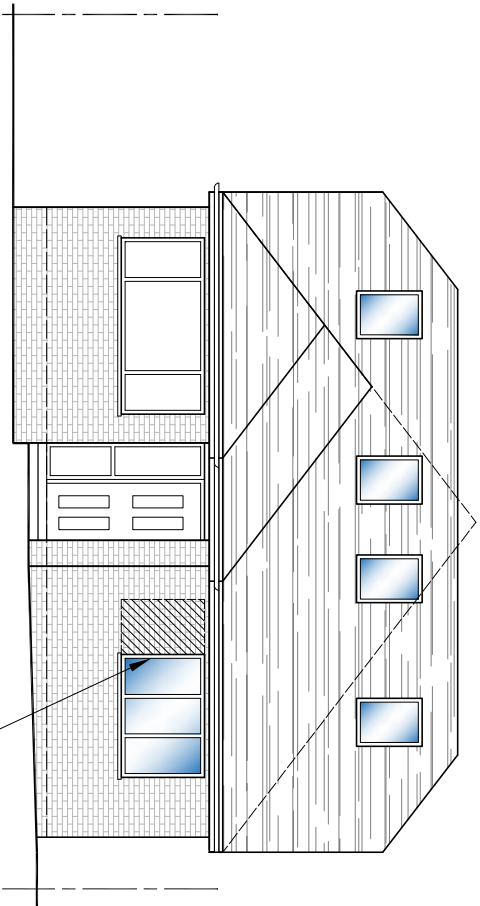

NORTH ELEVATION

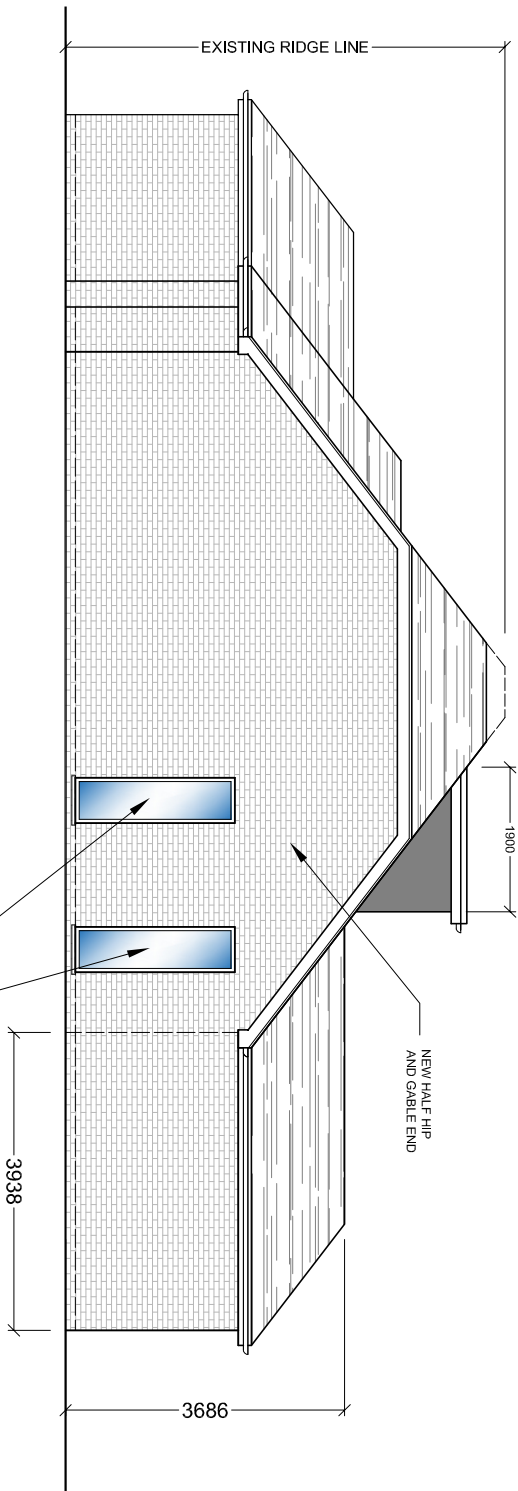

WEST ELEVATION

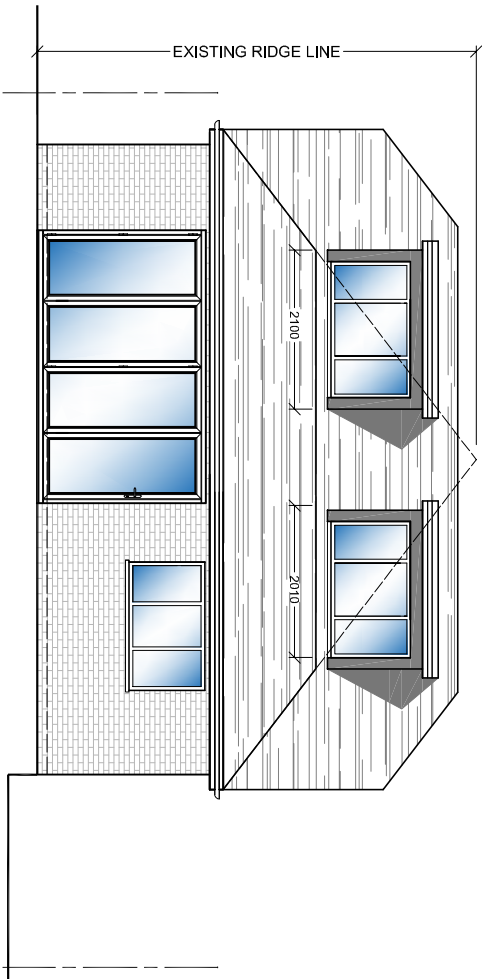

SOUTH ELEVATION

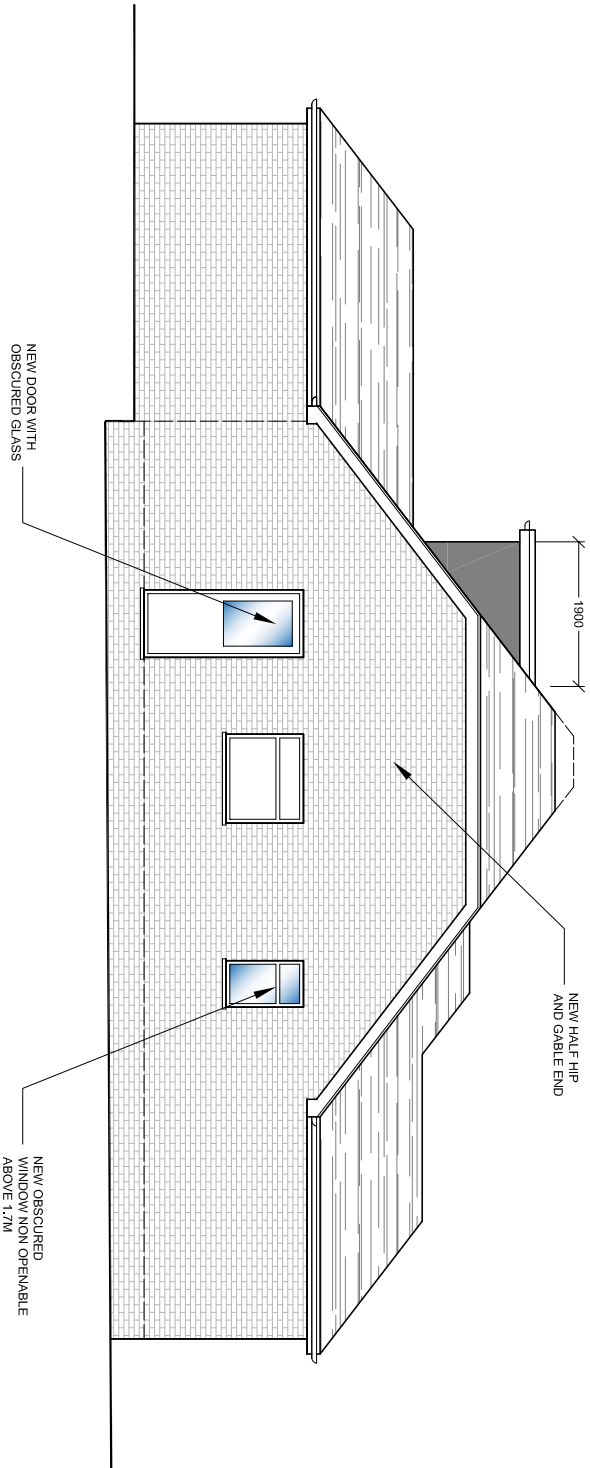

EAST ELEVATION

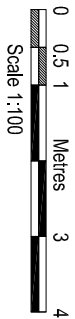

WINDOWS	JAN 2023	B
REVISED LAYOUT	JAN 2023	A
AMENDMENTS	DATE	REV.

Drawings, notes and details shown are only approximate and subject to change.  
All dimensions are to be checked on site. If any dimensions are found to be incorrect, the draughtsman and any discrepancies or variations are to be notified to the architect before the drawing is submitted. The architect is not responsible for the accuracy of the drawings.



**bernard murray design**  
chartered architect

WWW.BMURRAYDESIGN.CO.UK  
13 MERRYFIELDS, UXBURIDGE, MIDDLESEX UB8 2BT  
TEL: 07888 477114 EMAIL: BMURRAYDESIGN@YAHOO.CO.UK

PROJECT  
10 WOODSTOCK DRIVE  
ICKENHAM  
UB10 8EE

CLIENT  
JERRY FAHY

DRAWING  
PROPOSED ELEVATIONS

SCALE	1:100 @ A3	DRAWING NUMBER	REV.
DATE	DEC 2022	1182-7	B
DRAWN	BM		