

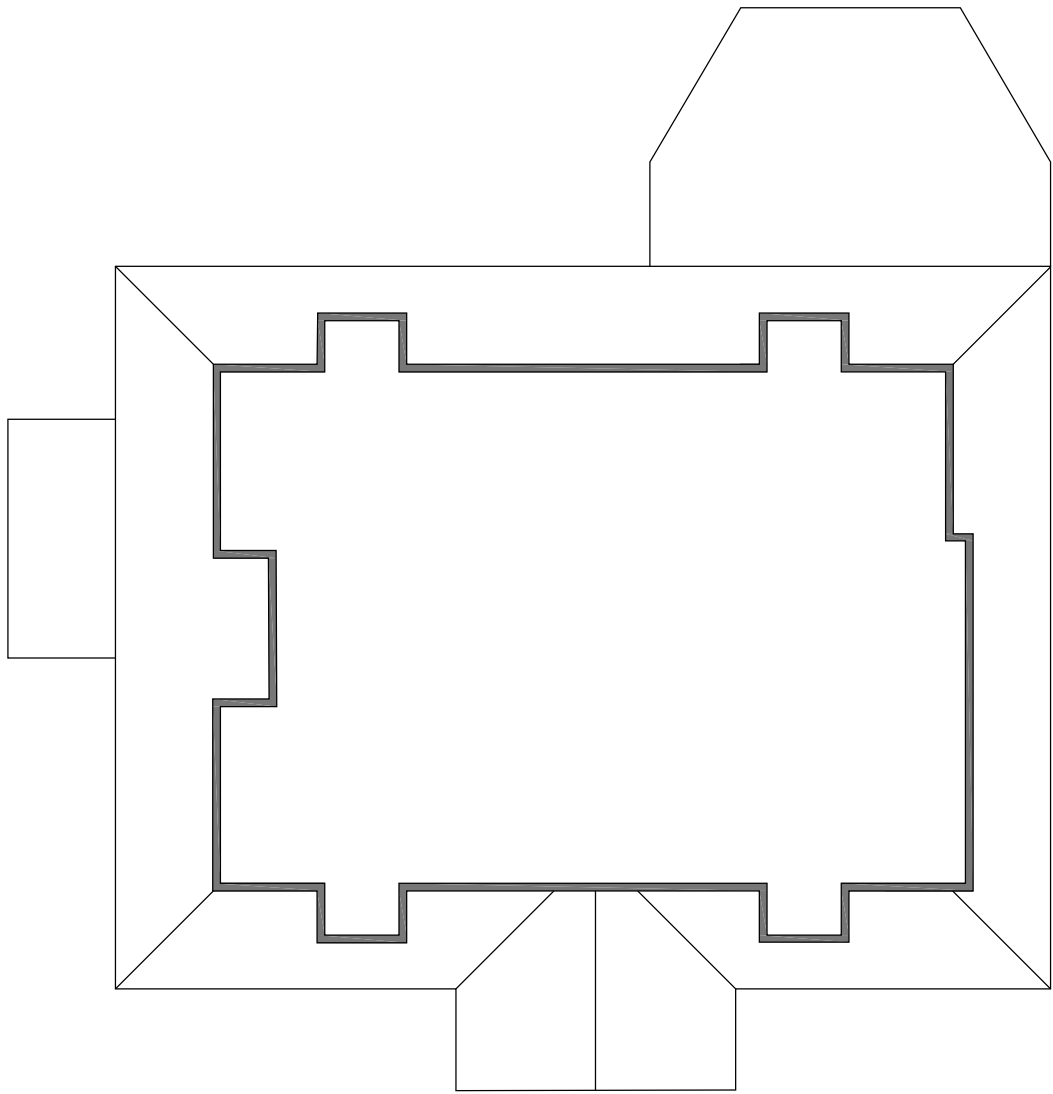

NOTE

THIS DRAWING IS THE COPYRIGHT OF AMASIA ARCHITECTS LTD AND MAY NOT BE COPIED, ALTERED OR REPRODUCED IN ANY FORM, OR PASSED TO A THIRD PARTY WITHOUT THE WRITTEN CONSENT OF AMASIA ARCHITECTS LTD. DIMENSIONS SHOULD BE CHECKED AND VERIFIED ON SITE AND ANY DISCREPANCIES SHOULD BE REPORTED TO THE ARCHITECT. USE FIGURED DIMENSIONS ONLY.

*IF IN DOUBT ASK FOR CONFIRMATION.*



EXISTING SECOND FLOOR PLAN

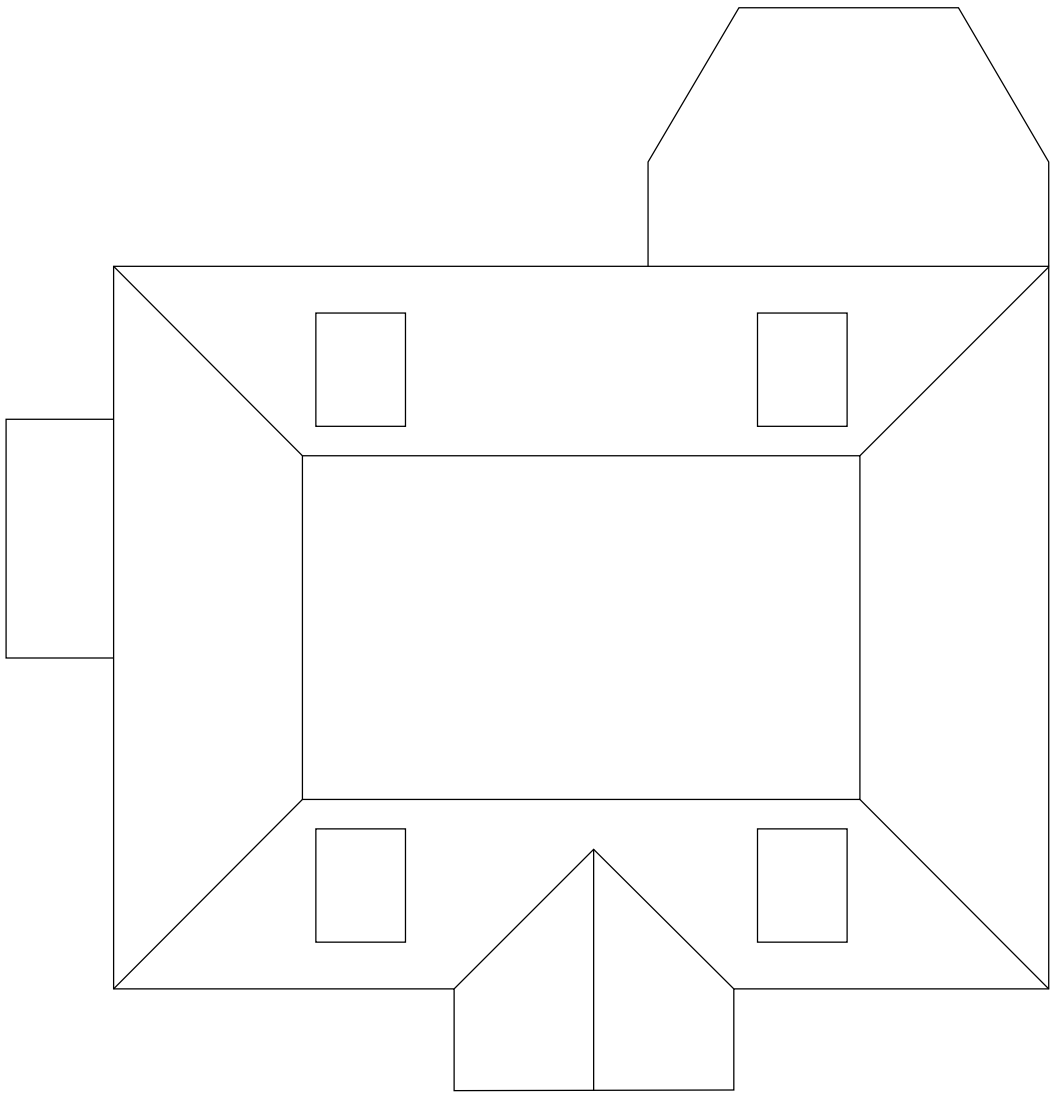

EXISTING ROOF PLAN

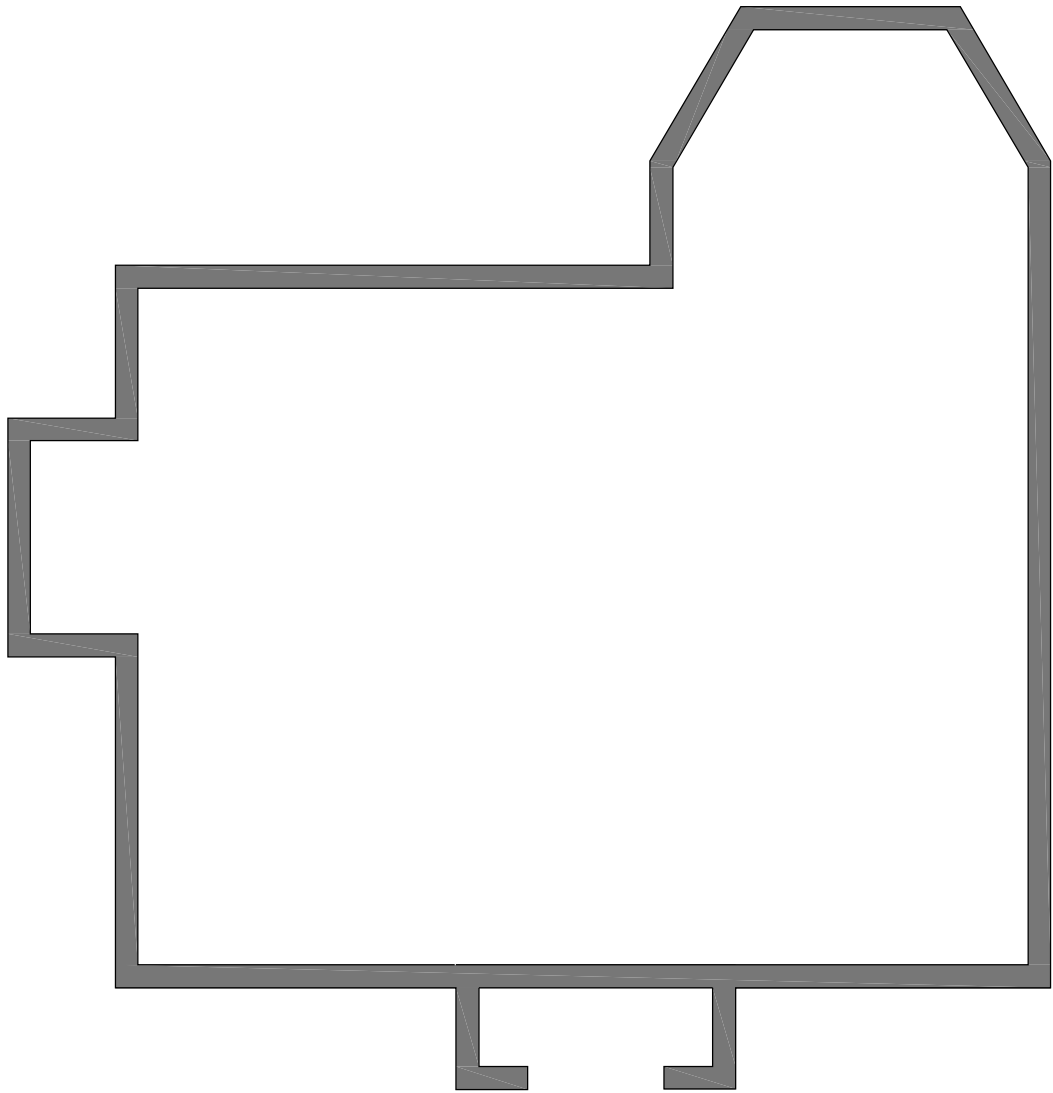

EXISTING GROUND FLOOR PLAN

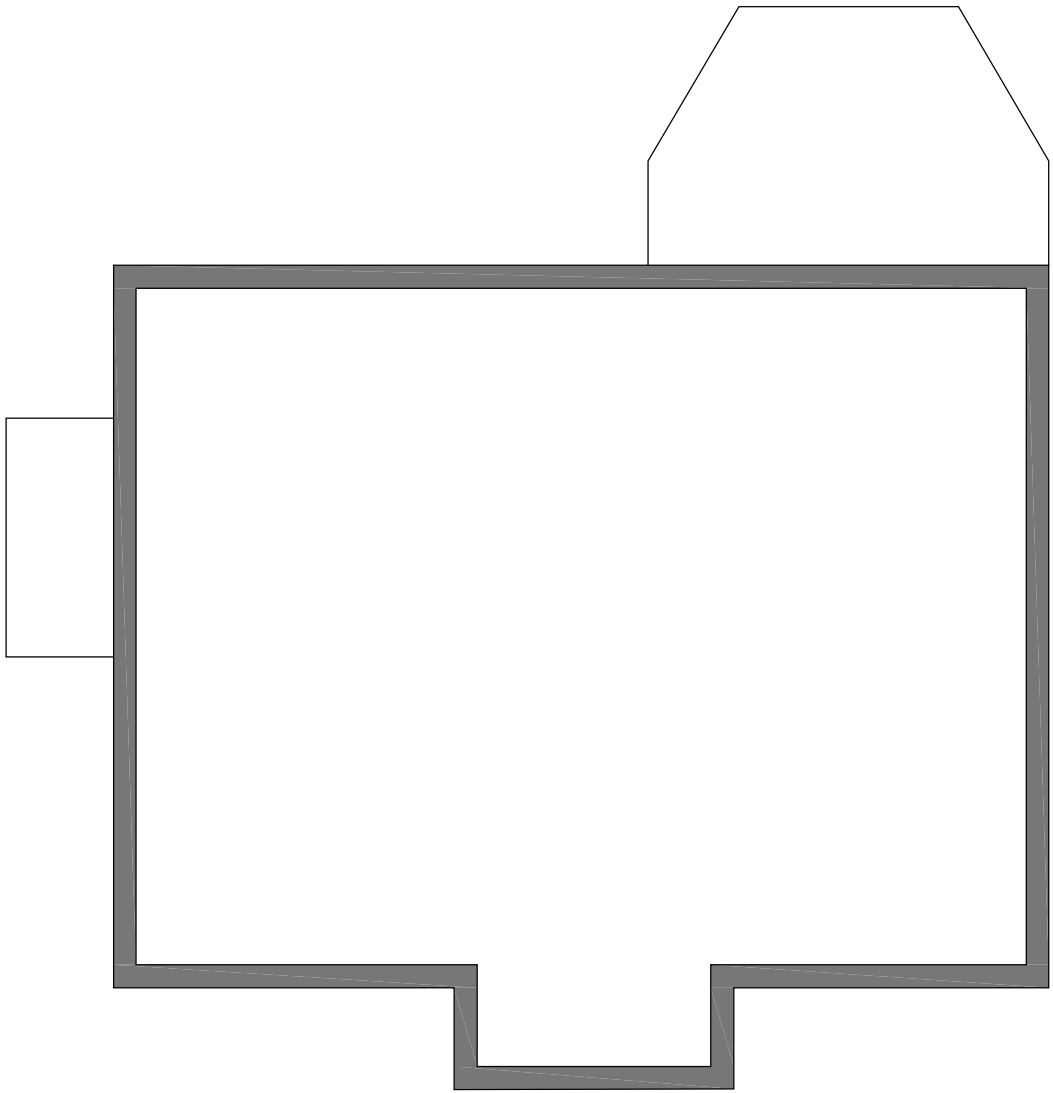

EXISTING FIRST FLOOR PLAN

REV.	DESCRIPTION	DRAWN	DATE
REVISIONS			
Issued for:			
PROPOSALS			
SITE ADDRESS			
32 NORWICH ROAD			
NORTHWOOD			
LONDON			
HA6 1NB			
CLIENT			
MR AHMAD ISMAT			
SCALE	SHEET SIZE	DRAWN	DATE
I-100	A2	JK	DEC 2022
DRAWING TITLE			
EXISTING FLOOR PLANS			
DRAWING NUMBER		REVISION	
AAL-22-217-P06			



AMASIA  
ARCHITECTS LTD

ALBURY ESTATE  
LOWER BARN  
WESTON FARM  
ALBURY  
SURREY  
GU5 9BZ

T: 01483 205724

www.amasiamarchitects.com  
enquiries@amasiamarchitects.com

Company Reg. No. 4806333  
VAT Reg. No. 946319110