

- EXISTING NOTES:**
- 01 EXISTING ARCHES TO WINDOWS to be retained to frame new shop front windows.
 - 02 RENDER to be retained and made good by landlord.
 - 03 NEW GLASS CANOPY to be fitted by landlord.
 - 04 NEW GLASS ENTRANCE DOOR to be fitted by landlord.
 - 05 NEW DOUBLE HEIGHT SHOP FRONT with cladding to base of glazing all fitted by landlord.

- PROPOSED NOTES:**
- 06 PRET PERFORATED METAL LAMPS 1 no. lamps fixed to rear upstand of banquette seating centered on window pane with pret a manger lit text.
 - 07 FENDI OAK CHEVRON PANELS 180w fendi oak boards laid in vertical chevron pattern at 45° in equal panel sizes to rear banquette with led uplight.
 - 08 PERFORATED PENDANT LIGHTS 150 dia 287h perforated metal pendants from benchmark hung at 2000h to underside from internal ceiling.

SIGNS:

- | | | | |
|----------|---|----------|---|
| A | <p>SIGN A
NEW INTERNALLY ILLUMINATED FASCIA SIGN ON GLASS
1no. 4000w 800h 60d o/a
PRET A MANGER & 2 STARS
individual built up polished stainless steel letters with opal white acrylic letter faces, with mirror polished s/s returns only.
(note: no s/s face rims to edge of letters)
letters applied to external surface of glazing with 3m (vnb 4941 double sided) tape. letters internally lit with white ge 'tetra-mini max led's. individual polished s/s letters bonded to rear of glass to mask double sided tape. power cable concealed in thin clear tube bar.
include organic coffee natural food under non illuminated in white acrylic letters applied 10mm thick below full width of pret a manger.</p> | E | <p>SIGN E
NEW PRET OPAQUE WINDOW VINYL
1no. 4932w 2457h 2 layers of white opaque vinyl with artworks tbc by pret all applied to inside face of glass to hide views to rear toilets & freezer room walls.</p> |
| B | <p>SIGN B
NEW INTERNALLY ILLUMINATED ROUNDEL ON PERFORATED METAL PANEL
1no. (1250w 1250h 35d loga)
individual built up acrylic pret and star with step cut opal white acrylic letter faces & red star. letters applied to 2no. RAL 3004 powder coated red metal perforated sheet back panels 750w 50d 2534h (height tbc on site). set 100mm behind face of window frame internally. letters internally lit with white ge 'tetra-mini max led's.
100h organic coffee natural food text & stars to be 10mm individual acrylic letters in white opal acrylic.</p> | | |
| C | <p>SIGN C
EXTERNALLY ILLUMINATED SQUARE PROJECTION SIGN - 01no.
750w 750h 25d blade sign powder coated RAL 3004 red satin with white vinyl graphics applied to both faces & 2no. over head portland signlux light units & metal support brackets powder coated grey RAL 7016.</p> | | |
| D | <p>SIGN D
NEW PRET MANIFESTATION STRIPS
100h red vinyl strips with white text & stars all applied to inside face of glass at 1000mm above internal FFL to centre.</p> | | |

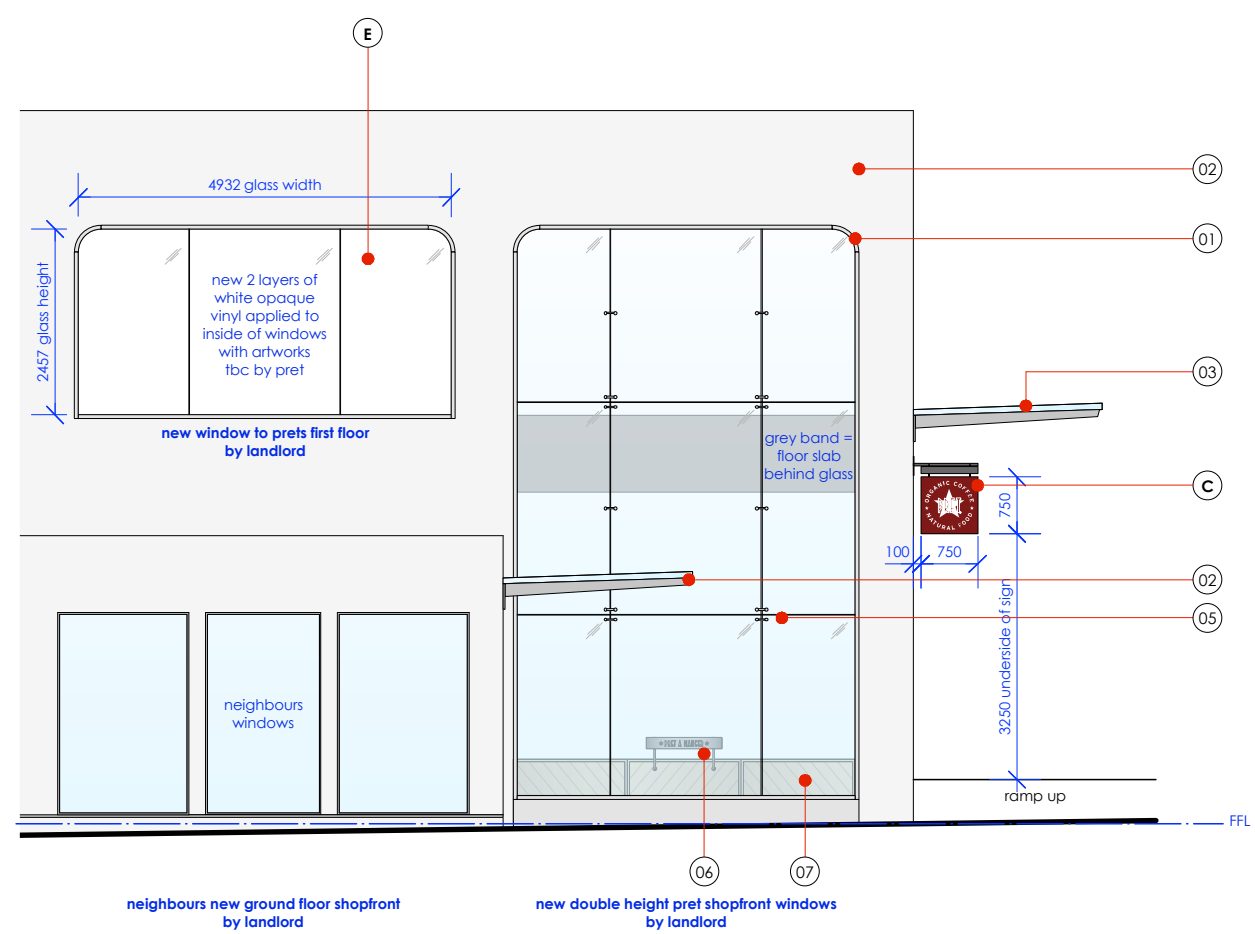

- REVISIONS**
- A: shopfront revised to landlord post strip out survey and landlord latest glazing & M&E drawings, signage heights & sizes amended to suit.
 - B: round to side elevation removed, roundel to front elevation changed to into a perforated red metal screen with roundel.
 - C: product strip now 1000affi centre line, sign A font to organic coffee * natural food updated, clear cable shown & sizes updated.

PROJECT
★ PRET A MANGER ★

LOCATION
Uxbridge
UNIT 49 THE PAVILLIONS

TITLE
proposed shopfront

DRAWING No.
TD17-PM82-02.1

REVISION	DATE	SCALE @ A3
C	16.11.17	1:100

All dimensions to be confirmed on site by Contractor. Structural works to be confirmed by Structural Engineer. All elements to comply with statutory requirements.

Copyright Tanner Design Limited
2b/4b Gosport Street Lynton Hampshire S041 9BE
tel. 01590 689609 email. studio@tannerdesign.co.uk
www.tannerdesign.co.uk

Tannerdesign

proposed side elevation