

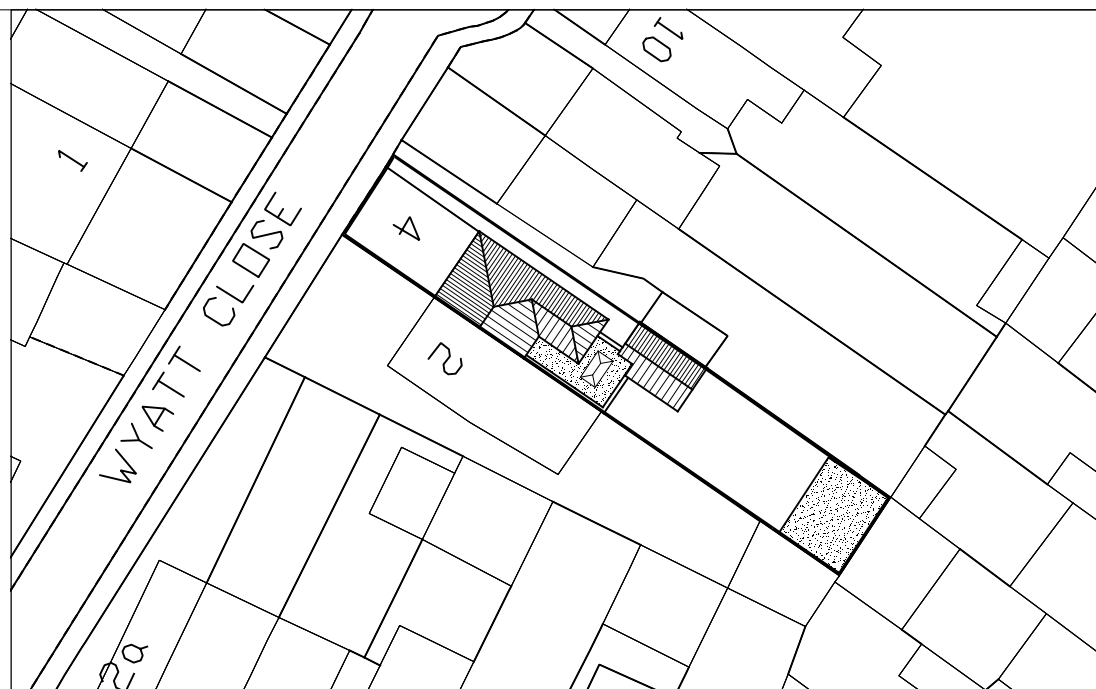

east facing elevation
as existing 1:100



east facing elevation
as proposed 1:100



Block plan 1:500

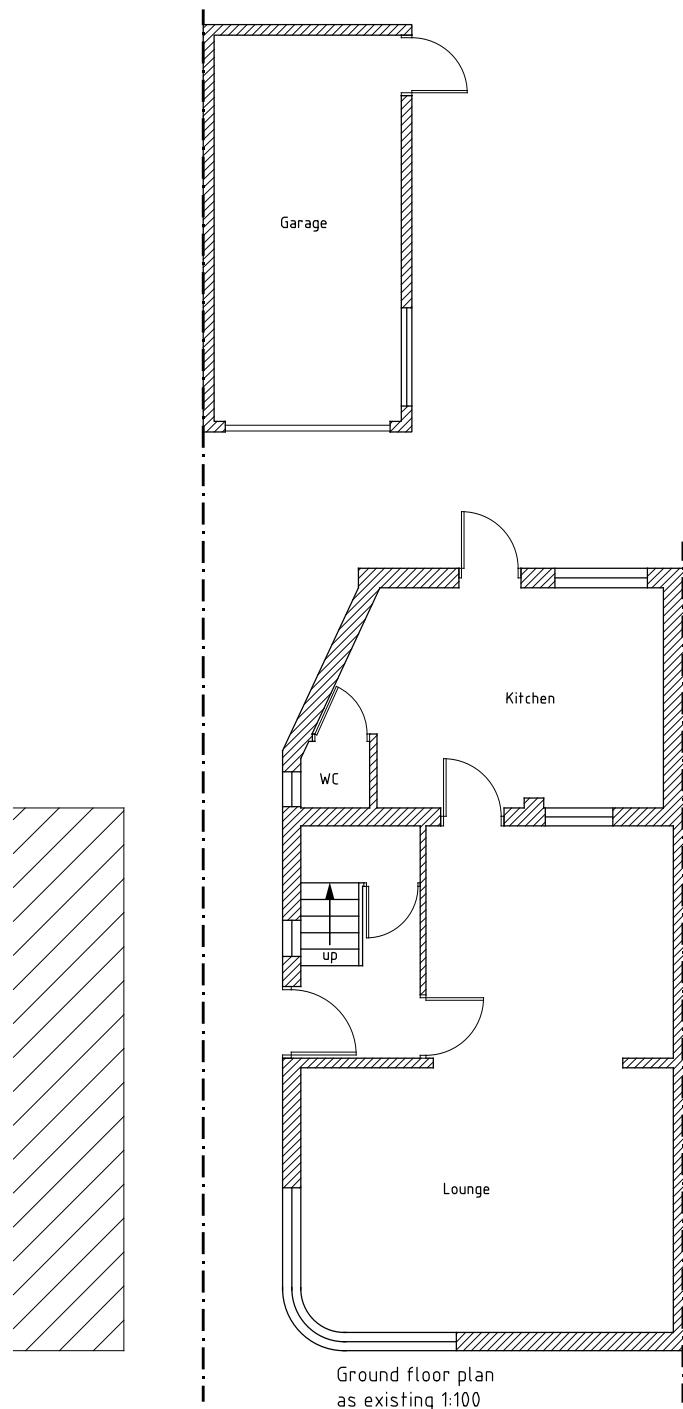
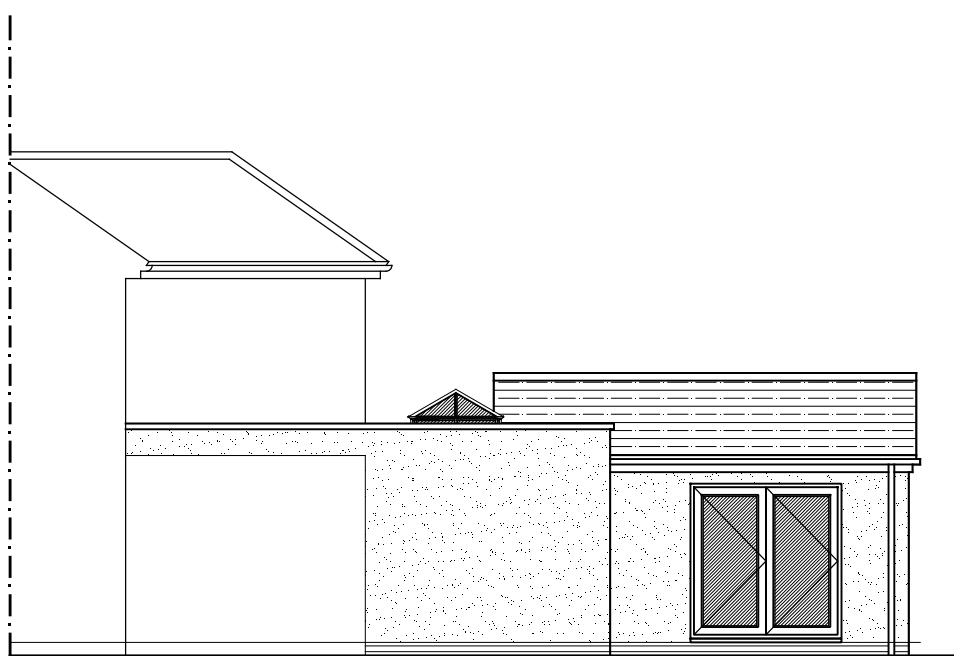
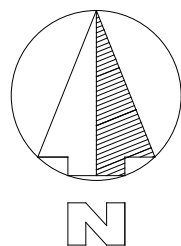

Ground floor plan
as existing 1:100

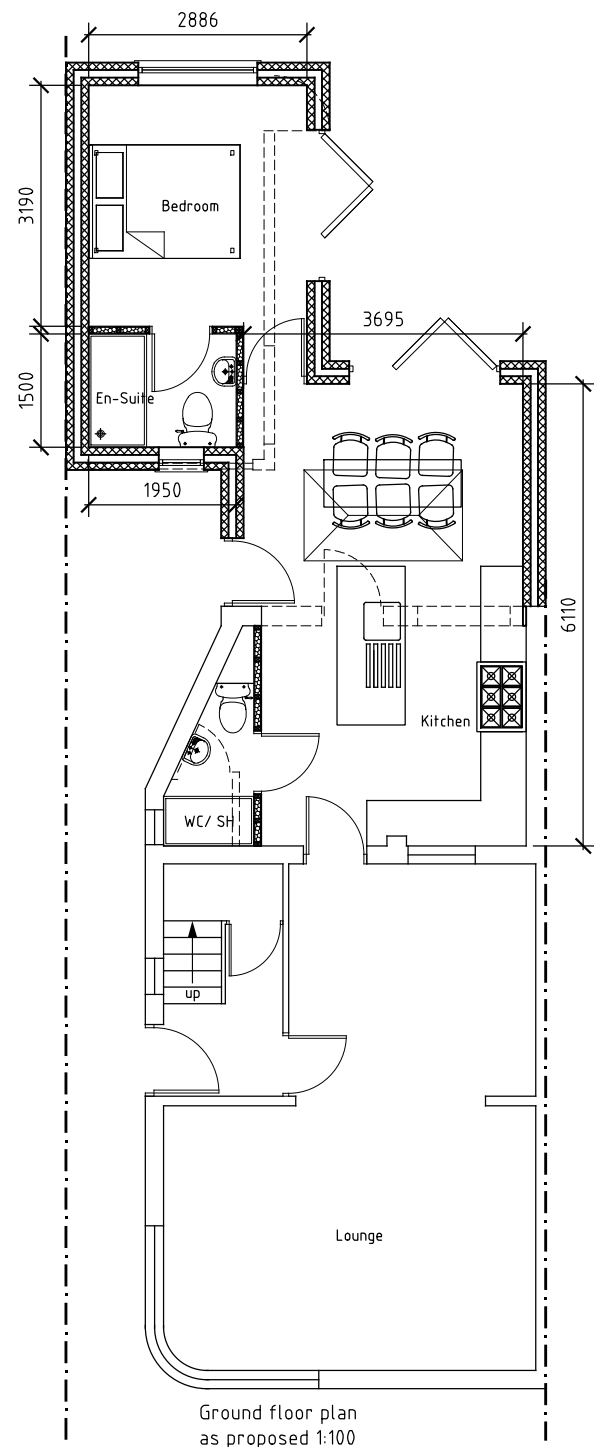

Ground floor plan
as proposed 1:100

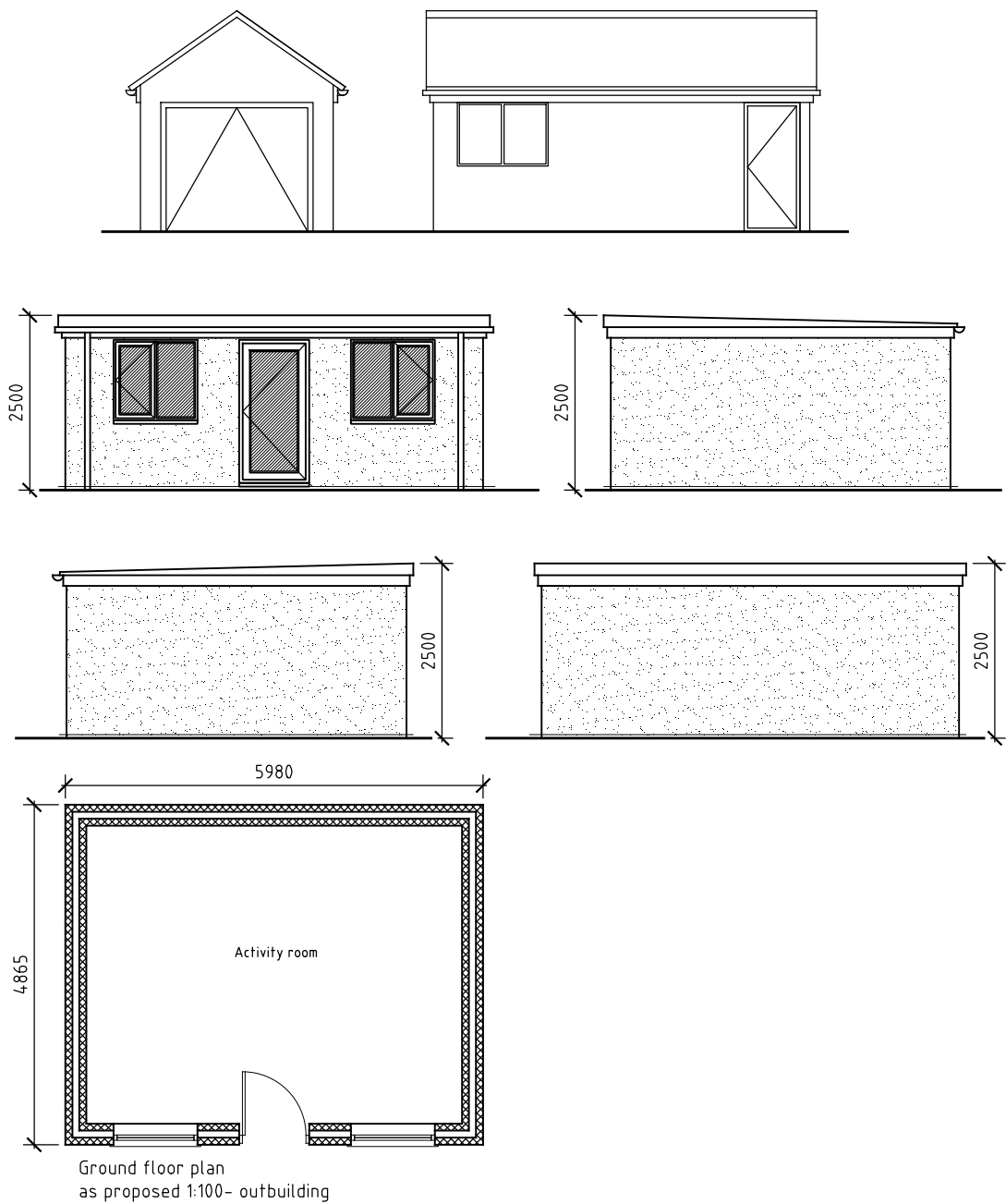

Ground floor plan
as proposed 1:100 - outbuilding

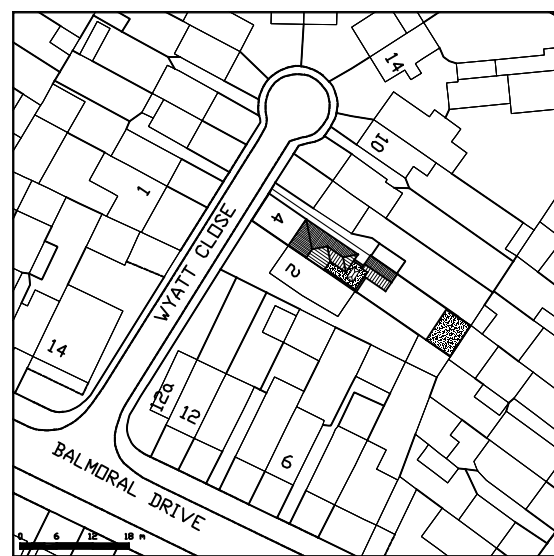

Site location plan 1:1250

Note:
x This drawing must not be re-issued, loaned, printed or copied without the designer's prior consent.
x DO NOT SCALE FROM THIS DRAWING OTHER THAN FOR THE PURPOSES OF PLANNING - use figured dimensions only. Any discrepancies are to be reported to designer immediately.
x Before any work commences, all dimensions to be checked and verified on site. All boundaries to be confirmed between the the client and contractor and no part of the building is to overhang or undermine boundary lines without prior written consent.
x all materials to match existing as closely as possible unless otherwise stated

© Crown Copyright and database rights 2024 OS 100047474



156 Honeyhill Road
Bedford
Bedfordshire
MK40 4PD

Tel/Fax: 01234 297496
Mobiles: 07855 852991/2

Email: email@j-jacs.co.uk
Web address: www.j-jacs.co.uk

Project
Single storey extension, replacement
garage and (retrospective) outbuilding

Client
Mr & Mrs Vedanayagam

Site Address
4 Wyatt Road, Hayes

Approved Prelim	Date May 24	Scales 1:100 1:500 1:1250
Drawing No. JJ24-004	Sheet 001	