

PROPOSED FRONT ELEVATION

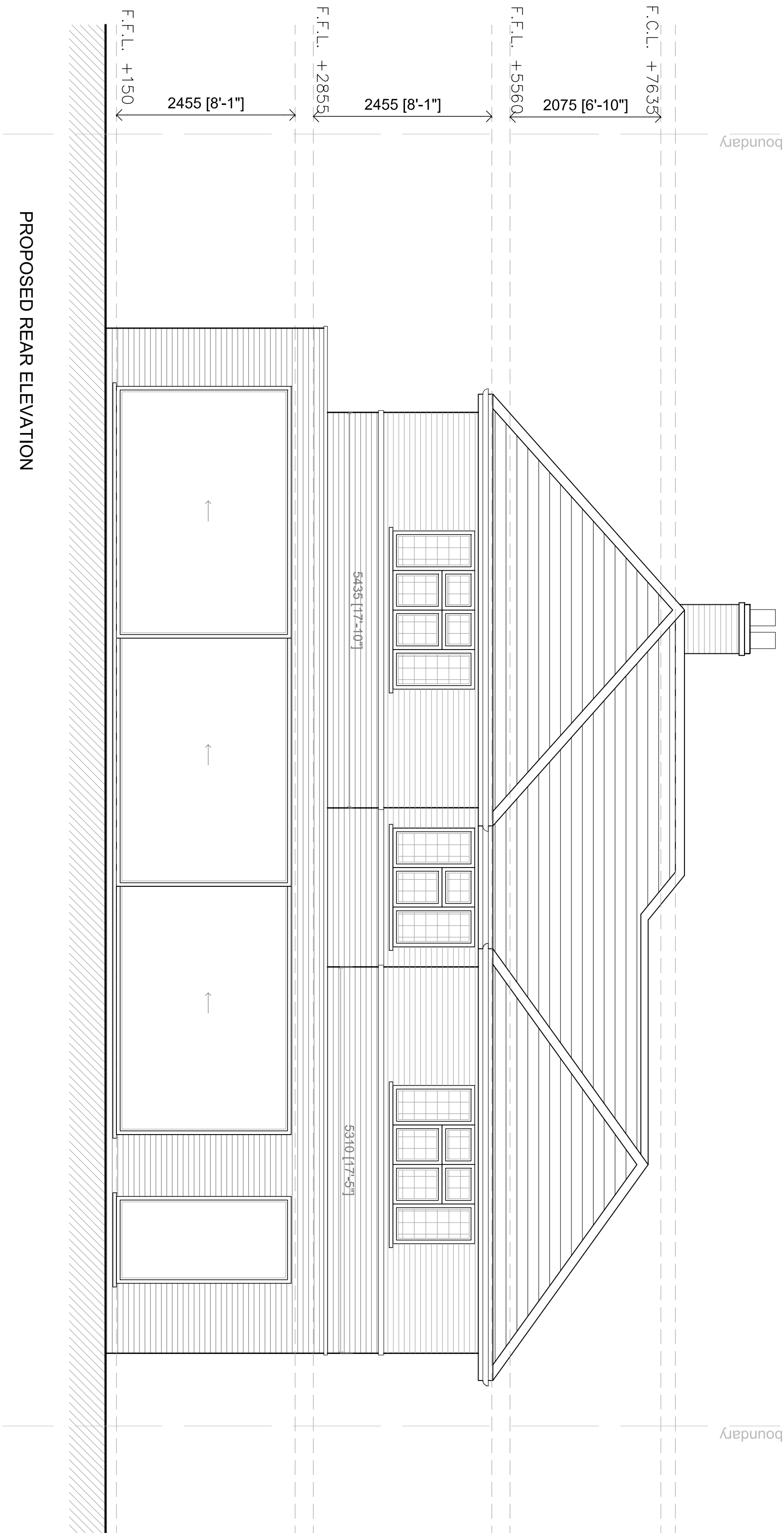

PROPOSED REAR ELEVATION

B	16.11.23	AMENDED TO SUIT CLIENT COMMENTS	BR
A	26.10.23	AMENDED TO SUIT PRE-APP COMMENTS	BR
Rev	Date	Description	Int.
Client			

MIR & MRS NEHME

Project Title  
PROPOSED EXTENSIONS & ALTERATIONS TO  
EXISTING DWELLING  
51 KINGSEND, RUSLIP, HA4 7DD

Drawing Title

PROPOSED FRONT & REAR ELEVATIONS

Cad File	Sheet Size	Scale
Drawn by	Drawing Date	Approved by
BR	JUN.2023	BR
Project No.	Drawing No.	Revision
0197	P401	B

//BR ARCHITECTURE

This drawing is property of BR Architecture © and must not be copied or otherwise reproduced. All dimensions must be checked from the drawing. This drawing was produced using AutoCAD 2010.

PLANNING ISSUE