

boundary

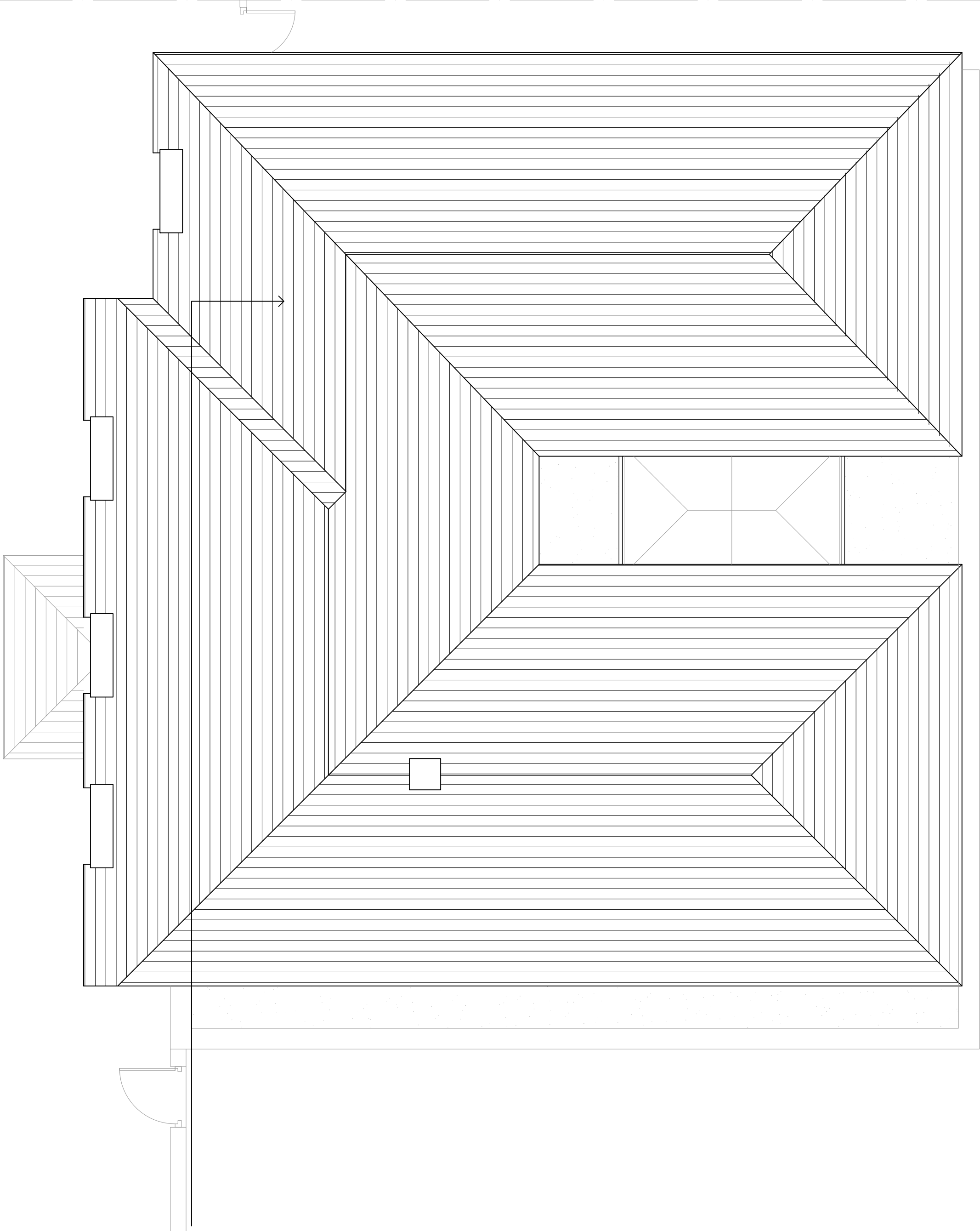

PROPOSED ROOF PLAN

boundary

PROPOSED SIDE  
EXTENSION TO BE A  
MINIMUM OF 500MM  
LOWER THAN MAIN  
RIDGE TO ENSURE IT IS  
SUBSERVIENT TO THE  
ORIGINAL DWELLING

B	16.1.23	AMENDED TO SUIT CLIENT COMMENTS	BR
A	26.10.23	AMENDED TO SUIT PRE-APP COMMENTS	BR
Rev	Date	Description	Int.

Client

MRS & MRS NEHME

Project Title  
PROPOSED EXTENSIONS & ALTERATIONS TO  
EXISTING DWELLING  
51 KINGSEND, RUSLIP, HA4 7DD

Drawing Title

PROPOSED ROOF PLAN

Cad File	Sheet Size	Scale
P005	A1	1:50
Drawn by	Drawing Date	Approved by
BR	JUN.2023	BR
Project No.	Drawing No.	Revision
0197	P303	B

//BR ARCHITECTURE

This drawing is property of BR Architecture © and must not be  
copied or otherwise reproduced. All dimensions must be checked  
against the drawing. This drawing was produced using AutoCAD 2010.

PLANNING ISSUE