

Total combined area of existing dwelling - 172sqm
Outbuilding footprint - 80sqm
Outbuilding would therefore equate to 47% of the total
combined floor area of existing dwelling
(92sqm less floor area than the existing dwelling house)

PROPOSED GROUND FLOOR PLAN

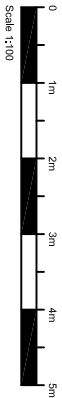

Scale 1:100

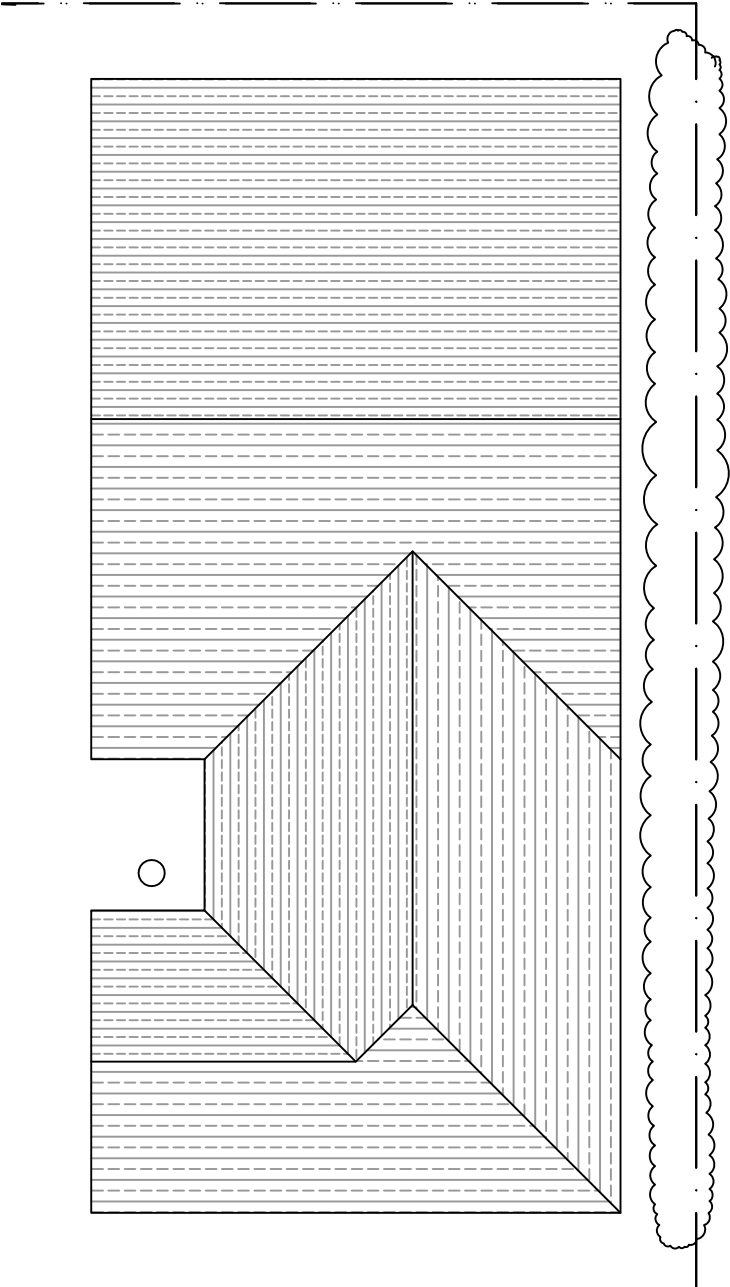

DHIVA <i>designs</i>	
www.dhivadesigns.co.uk	
P1	SHOWER FOR SAUNA NP 29.03.20
REVISION	DESCRIPTION BY DATE
SITE ADDRESS	
51 KINGSEND	
RUSLIP	
HA4 7DD	
DRAWING TITLE	
PROPOSED PLANS	
DATE	MARCH 2020
SCALE	1:100 @ A3
DRAWN BY	NP
CHECKED BY	
DRAWING NO.	DD230-04-P1
REVISION	