



South East (Side) Elevation

1:50



North East (Front) Elevation

1:50

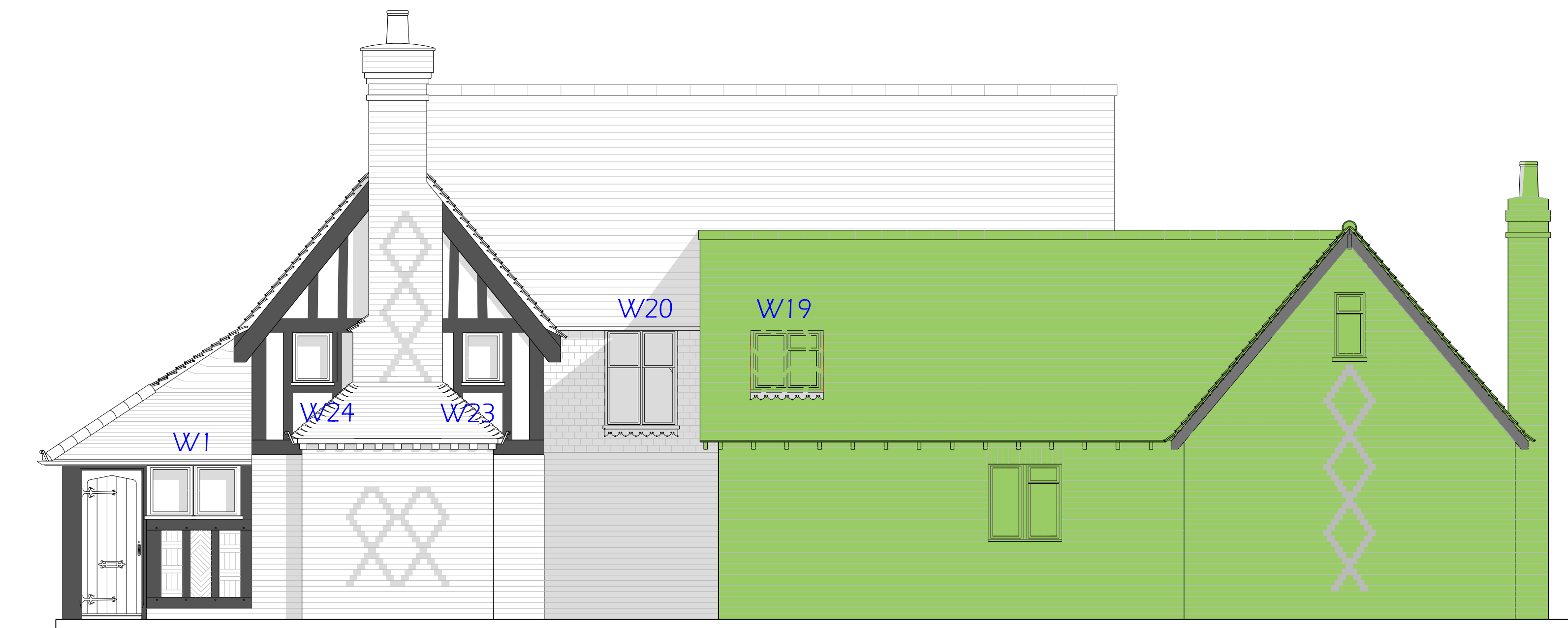

South East (Rear) Elevation

1:50

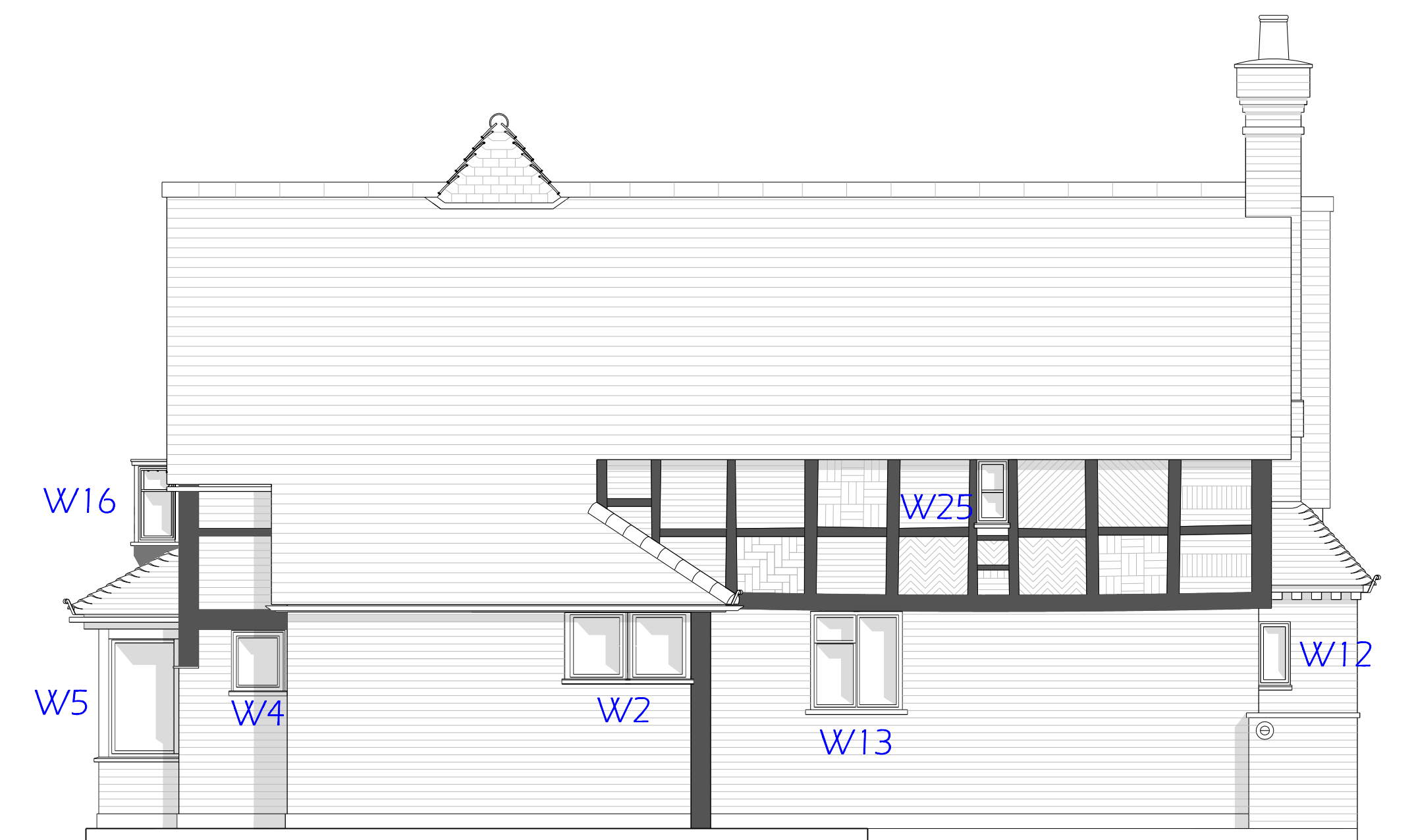

North West (Side) Elevation

1:50

Rev.:	Description:

Date:

Drawing Title: Elevations
Project: Cannons Bridge Farm, Bury Street, Ruislip
Project Ref.: VSA23/09
Scale: 1:50 @ A1
Date: 07/11/2023

Drawn: MVS

As Proposed comparison with permitted application
Replacement Windows: Listed Building

Drawing No.: VSA23/09 - 008

Do not rely upon dimensions scaled from this drawing for construction purposes
Any discrepancies must be reported to the Architect as soon as possible
The contents of this drawing remain the copyright of Vernon Smith & Associates
Tel: 01234 708630

VERNONSMITH
associates

Croot's Barn
103 High Street
Riseley
Bedfordshire MK44 1DF