



South East (Side) Elevation

1:50



North East (Front) Elevation

1:50

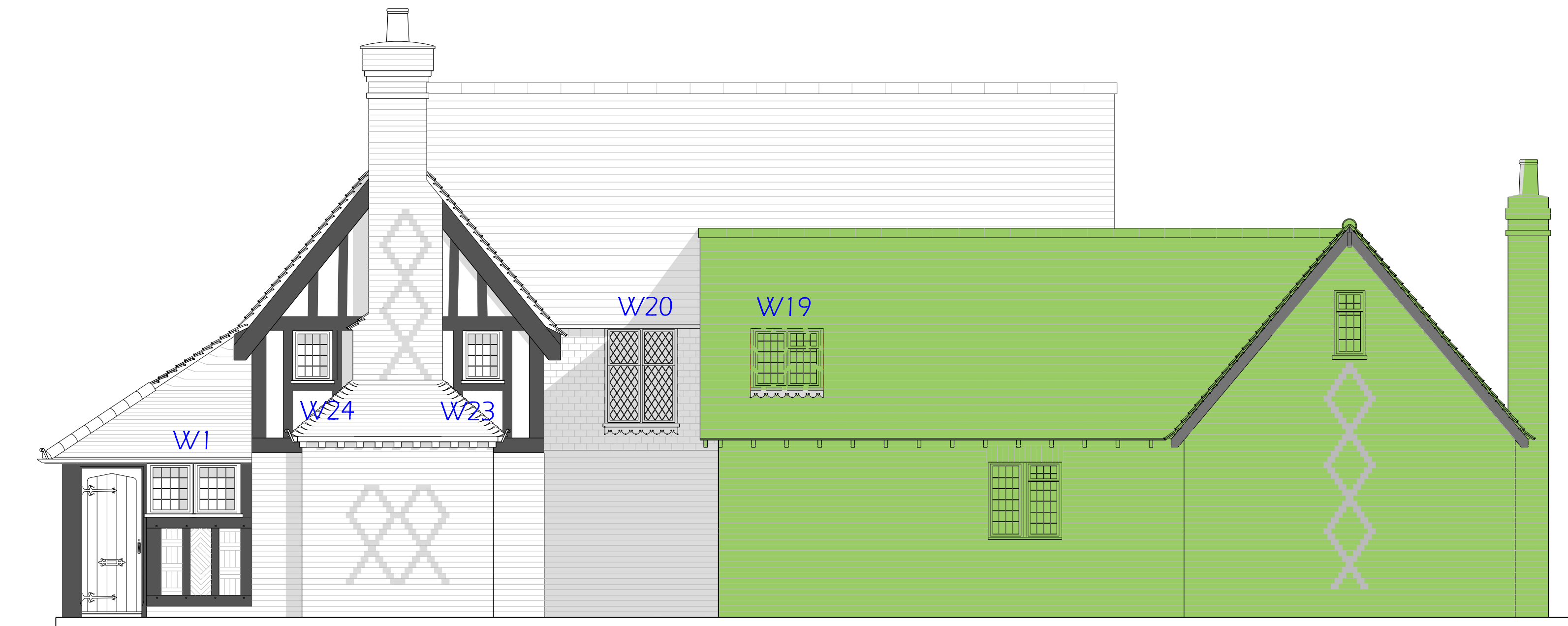

South East (Rear) Elevation

1:50

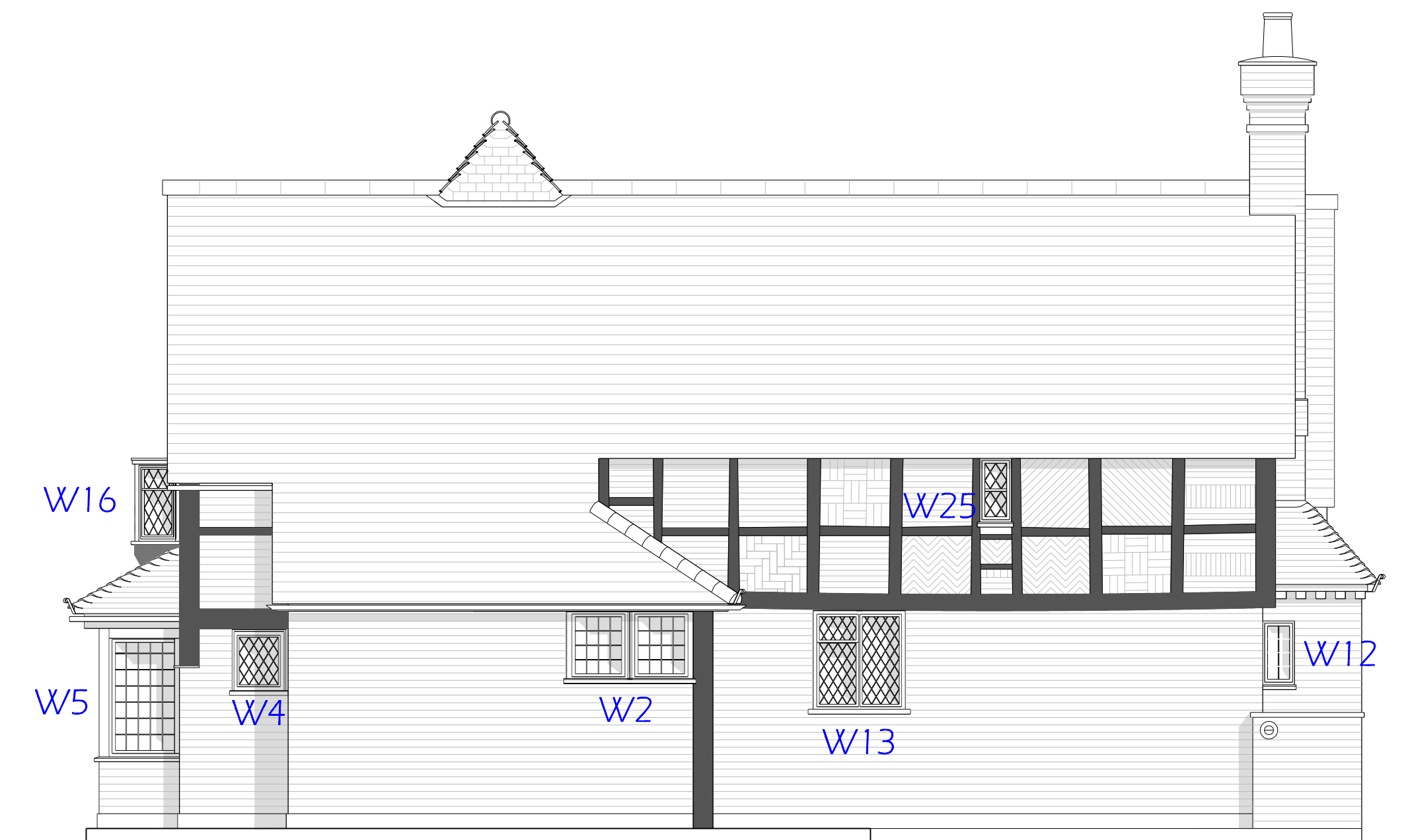

North West (Side) Elevation

1:50

W2 = Window refernces used in HIA assessment schedule and drawings VSA23/09 - 005 and 006

Rev.:	Description:

Date:

Drawing Title: Elevations
Project: Cannons Bridge Farm, Bury Street, Ruislip
Project Ref.: VSA23/09
Scale: 1:50 @ A1
Date: 07/11/2023

Drawn:MVS

As Proposed comparison with previous application
Replacement Windows: Listed Building

Drawing No.: VSA23/09 - 004

Do not rely upon dimensions scaled from this drawing for construction purposes
Any discrepancies must be reported to the Architect as soon as possible
The contents of this drawing remain the copyright of Vernon Smith & Associates
Tel: 01234 708630

VERNONSMITH
associates

Croot's Barn
103 High Street
Riseley
Bedfordshire MK44 1DF