



Cannons Bridge Farm

Street Elevation: South East

As Existing

1:100

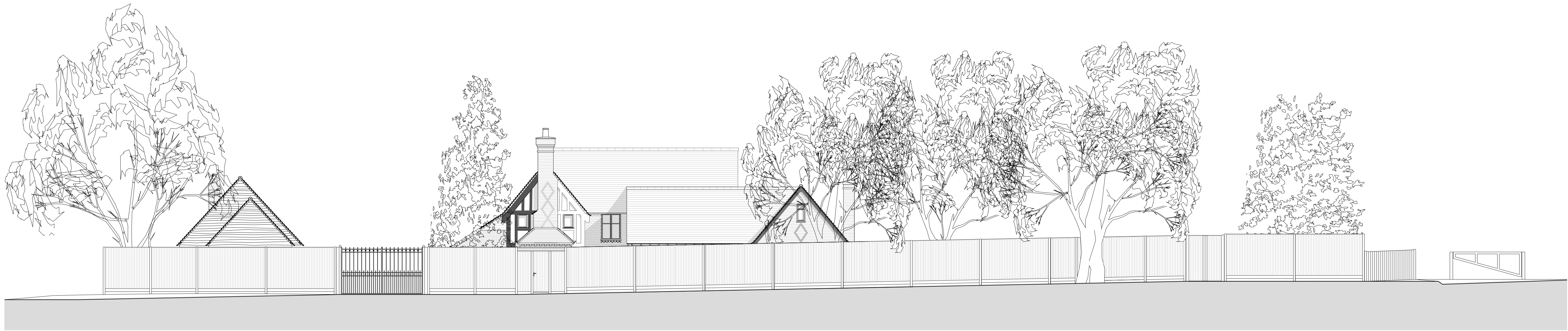

Cannons Bridge Farm

Street Elevation: South East

As Proposed

1:100

----- Dashed red line denotes the outline of the refused previous applications LBC 35387/APP/2020/2400 and PP 35387/APP/2020/2398

Rev.:	Description:	Date:	Drawing Title: Street Elevation: South East	As Existing & As Proposed	Do not rely upon dimensions scaled from this drawing for construction purposes	VERNONSMITH associates
			Project: Cannons Bridge Farm, Bury Street, Ruislip	Extension: Listed Building	Any discrepancies must be reported to the Architect as soon as possible	Croot's Barn
			Project Ref.: VSA19/01		The contents of this drawing remain the copyright of Vernon Smith & Associates	103 High Street
			Scale: 1:50 @ A1			Riseley
			Date: 07/11/2023	Drawn: MVS		Bedfordshire MK44 1DF
				Drawing No.: VSA23/09 - 003	Tel: 01234 708630	