

EXISTING BLOCK PLAN (Unchanged) SCALE 1:500

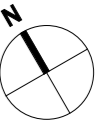

3D EXISTING (Unchanged)



LEGEND:

- EXISTING
- PROPOSED
- BOUNDARY

Scale 1:500  
@A3



Scale 1:1250  
@A3



This drawing is prepared solely for design and planning submission purposes. It is not intended or suitable for either building regulations or construction purposes and should not be used for such. All dimension shall be check and confirmed with site rep. and any discrepancies between the drawings and site shall be reported to PM. This drawing to be read in conjunction with engineers specification and details. For construction information please refer to all drawings and specification of works.

For any structural steelworks details please refer to structural engineer's drawings & calculations.

The copyright of the drawing and designs remains with Extension Architecture. All copies are only for information about the application, they may not be used for any other purpose without the express written permission of Extension Architecture.

CLIENT <b>Katharine Henley</b>	NOTES			SCALE <b>1 : 500</b>	DATE <b>03.04.2024</b>
PROJECT <b>84 Tolcarne Dr, Pinner HA5 2DG</b>	VERSION	DESCRIPTION	DATE	DRAWN <b>DS/SF</b>	VERSION
TITLE <b>Site &amp; Block Plan</b>				SHEET REF. NO <b>84TD -PL -00</b>	

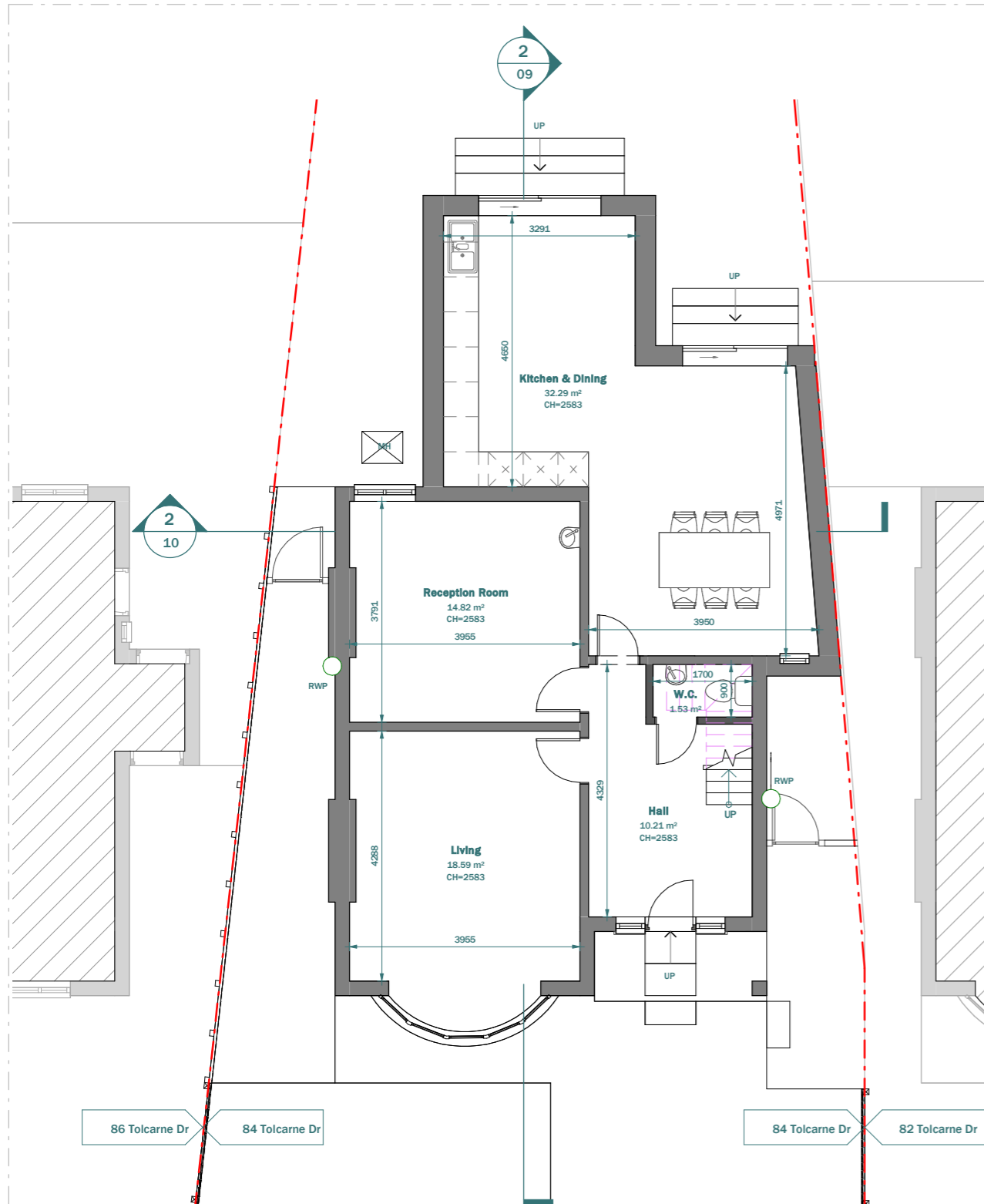
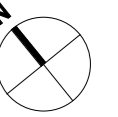

EXISTING GROUND FLOOR

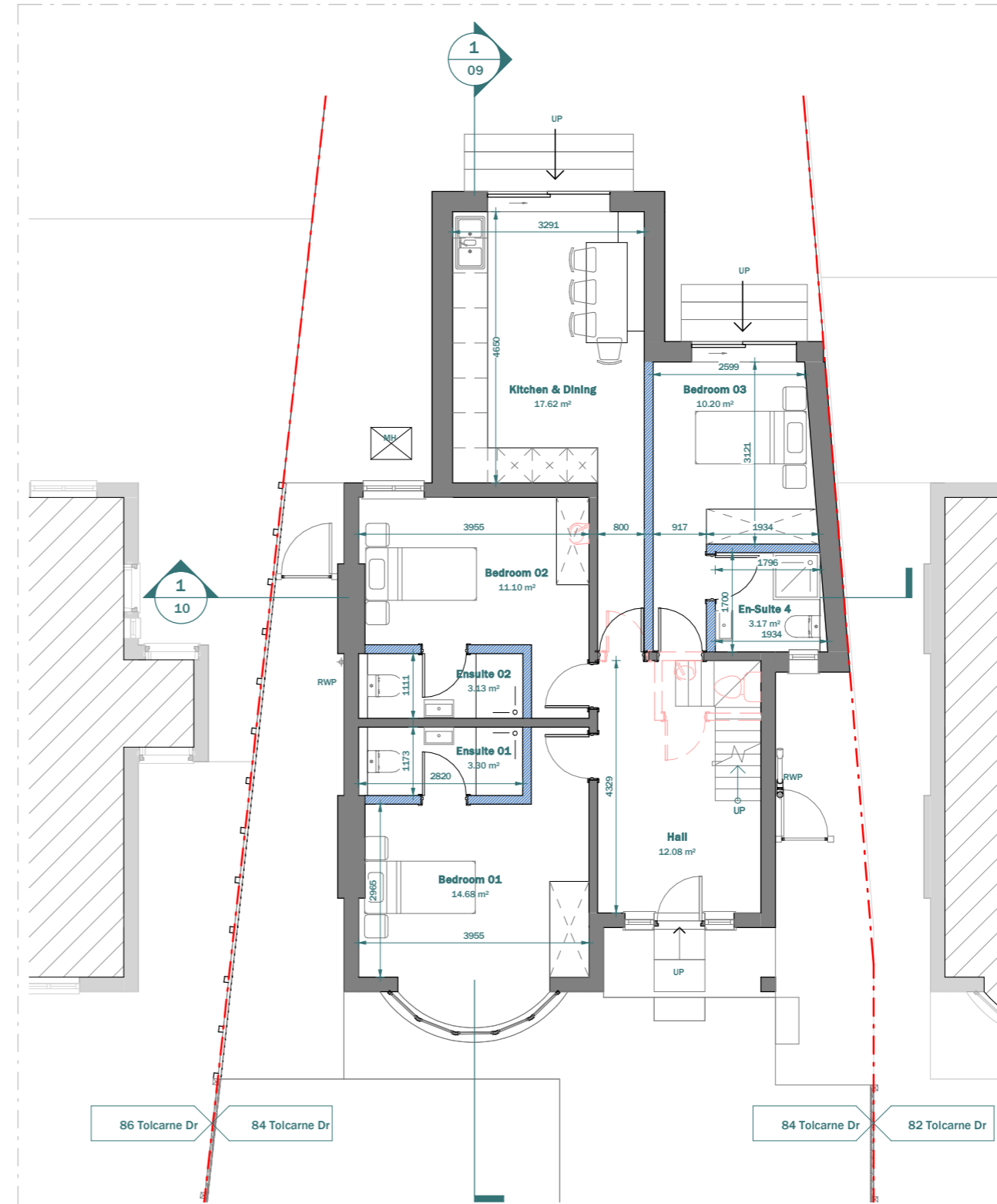

PROPOSED GROUND FLOOR

LEGEND:

- EXISTING WALL
- PROPOSED WALL
- DEMOLISHED LINE
- INVISIBLE LINE

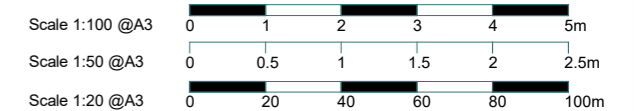

3 River Reach, Gartons Way,  
Battersea  
London SW11 3SX  
Tel (0208) 288 8950 Fax (0871) 918 2798  
www.extensionarchitecture.co.uk

This drawing is prepared solely for design and planning submission purposes. It is not intended or suitable for either building regulations or construction purposes and should not be used for such. All dimension shall be check and confirmed with site rep. and any discrepancies between the drawings and site shall be reported to PM. This drawing to be read in conjunction with engineers specification and details. For construction information please refer to all drawings and specification of works.

For any structural steelworks details please refer to structural engineer's drawings & calculations.

The copyright of the drawing and designs remains with Extension Architecture. All copies are only for information about the application, they may not be used for any other purpose without the express written permission of Extension Architecture.

CLIENT	Katharine Henley			NOTES	SCALE	DATE
PROJECT	84 Tolcarne Dr, Pinner HA5 2DG			VERSION	1 : 100	03.04.2024
TITLE	Existing & Proposed Ground Floor			DESCRIPTION	DRAWN	VERSION
				DATE	DS/SF	
					SHEET REF. NO	
					84TD-PL-01	

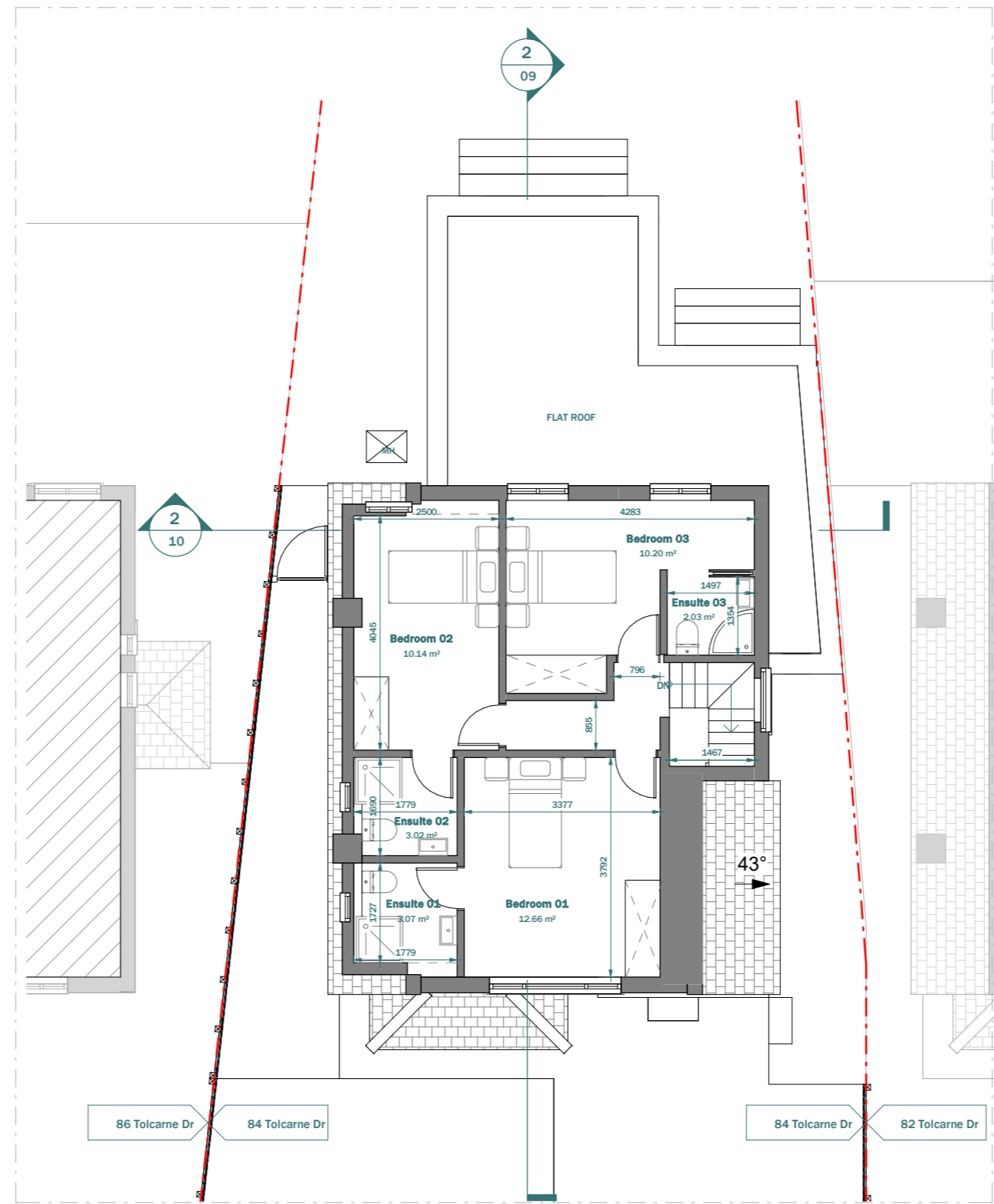
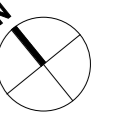

EXISTING FIRST FLOOR (Unchanged)

LEGEND:

- EXISTING WALL
- PROPOSED WALL
- DEMOLISHED LINE
- INVISIBLE LINE

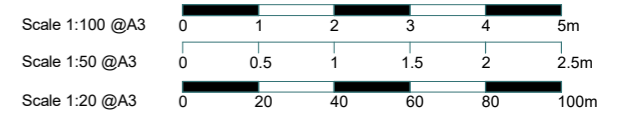

This drawing is prepared solely for design and planning submission purposes. It is not intended or suitable for either building regulations or construction purposes and should not be used for such. All dimension shall be check and confirmed with site rep. and any discrepancies between the drawings and site shall be reported to PM. This drawing to be read in conjunction with engineers specification and details. For construction information please refer to all drawings and specification of works.

For any structural steelworks details please refer to structural engineer's drawings & calculations.

The copyright of the drawing and designs remains with Extension Architecture. All copies are only for information about the application, they may not be used for any other purpose without the express written permission of Extension Architecture.

CLIENT	<b>Katharine Henley</b>		
PROJECT	<b>84 Tolcarne Dr, Pinner HA5 2DG</b>		
TITLE	<b>Existing &amp; Proposed First Floor</b>		

NOTES		
VERSION	DESCRIPTION	DATE

SCALE	DATE
<b>1 : 100</b>	<b>03.04.2024</b>
DRAWN	VERSION
<b>DS/SF</b>	
SHEET REF. NO	
<b>84TD-PL-02</b>	

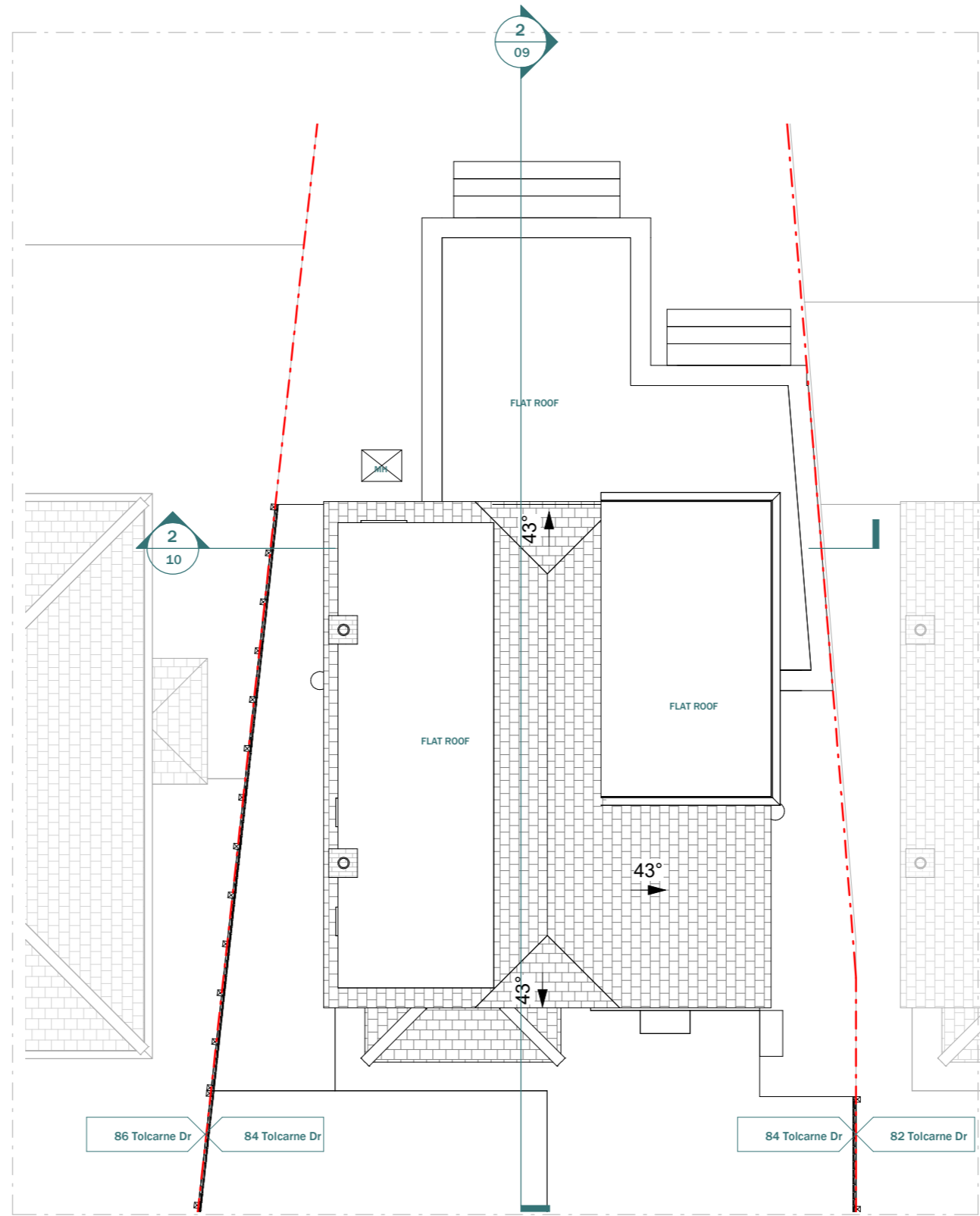

EXISTING ROOF FLOOR (Unchanged)

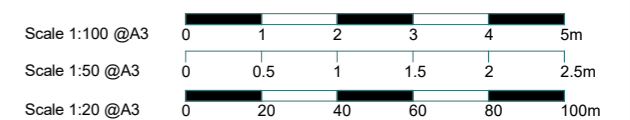

This drawing is prepared solely for design and planning submission purposes. It is not intended or suitable for either building regulations or construction purposes and should not be used for such. All dimension shall be check and confirmed with site rep. and any discrepancies between the drawings and site shall be reported to PM. This drawing to be read in conjunction with engineers specification and details. For construction information please refer to all drawings and specification of works.

For any structural steelworks details please refer to structural engineer's drawings & calculations.

The copyright of the drawing and designs remains with Extension Architecture. All copies are only for information about the application, they may not be used for any other purpose without the express written permission of Extension Architecture.

CLIENT	<b>Katharine Henley</b>			NOTES	SCALE	DATE
PROJECT	<b>84 Tolcarne Dr, Pinner HA5 2DG</b>			VERSION	<b>1 : 100</b>	<b>03.04.2024</b>
TITLE	<b>Existing &amp; Proposed Roof Plan</b>			DESCRIPTION	DRAWN	VERSION
					<b>DS/SF</b>	
					SHEET REF. NO	
					<b>84TD -PL -04</b>	



EXISTING FRONT ELEVATION (Unchanged)

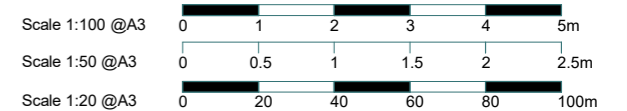

This drawing is prepared solely for design and planning submission purposes. It is not intended or suitable for either building regulations or construction purposes and should not be used for such. All dimension shall be check and confirmed with site rep. and any discrepancies between the drawings and site shall be reported to PM. This drawing to be read in conjunction with engineers specification and details. For construction information please refer to all drawings and specification of works.

For any structural steelworks details please refer to structural engineer's drawings & calculations.

The copyright of the drawing and designs remains with Extension Architecture. All copies are only for information about the application, they may not be used for any other purpose without the express written permission of Extension Architecture.

CLIENT <b>Katharine Henley</b>	NOTES			SCALE <b>1 : 100</b>	DATE <b>03.04.2024</b>
PROJECT <b>84 Tolcarne Dr, Pinner HA5 2DG</b>	VERSION	DESCRIPTION	DATE	DRAWN <b>DS/SF</b>	VERSION
TITLE <b>Existing &amp; Proposed Front Elevation</b>				SHEET REF. NO <b>84TD -PL -05</b>	



EXISTING REAR ELEVATION (Unchanged)

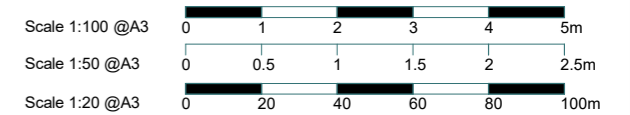

This drawing is prepared solely for design and planning submission purposes. It is not intended or suitable for either building regulations or construction purposes and should not be used for such. All dimension shall be check and confirmed with site rep. and any discrepancies between the drawings and site shall be reported to PM. This drawing to be read in conjunction with engineers specification and details. For construction information please refer to all drawings and specification of works.

For any structural steelworks details please refer to structural engineer's drawings & calculations.

The copyright of the drawing and designs remains with Extension Architecture. All copies are only for information about the application, they may not be used for any other purpose without the express written permission of Extension Architecture.

CLIENT <b>Katharine Henley</b>	NOTES			SCALE <b>1 : 100</b>	DATE <b>03.04.2024</b>
PROJECT <b>84 Tolcarne Dr, Pinner HA5 2DG</b>	VERSION	DESCRIPTION	DATE	DRAWN <b>DS/SF</b>	VERSION
TITLE <b>Existing &amp; Proposed Rear Elevation</b>				SHEET REF. NO <b>84TD -PL -06</b>	

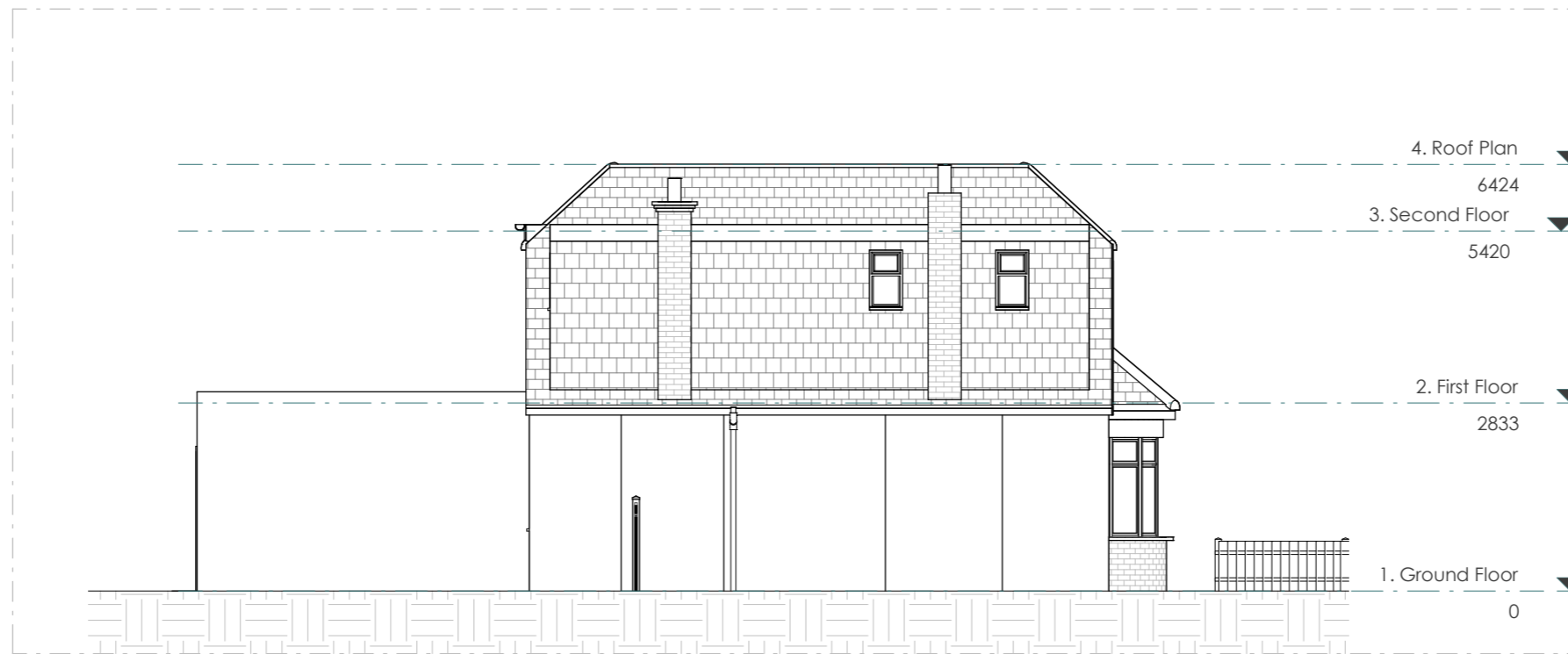

**EXISTING LEFT ELEVATION (Unchanged)**

Scale 1:100  
@A3



3 River Reach, Gartons Way,  
Battersea  
London SW11 3SX  
Tel (0208) 288 8950 Fax (0871) 918 2798  
www.extensionarchitecture.co.uk

This drawing is prepared solely for design and planning submission purposes. It is not intended or suitable for either building regulations or construction purposes and should not be used for such. All dimension shall be check and confirmed with site rep. and any discrepancies between the drawings and site shall be reported to PM. This drawing to be read in conjunction with engineers specification and details. For construction information please refer to all drawings and specification of works.

For any structural steelworks details please refer to structural engineer's drawings & calculations.

The copyright of the drawing and designs remains with Extension Architecture. All copies are only for information about the application, they may not be used for any other purpose without the express written permission of Extension Architecture.

CLIENT <b>Katharine Henley</b>	NOTES			SCALE <b>1 : 100</b>	DATE <b>03.04.2024</b>
PROJECT <b>84 Tolcarne Dr, Pinner HA5 2DG</b>	VERSION	DESCRIPTION	DATE	DRAWN <b>DS/SF</b>	VERSION
TITLE <b>Existing &amp; Proposed Left Elevation</b>				SHEET REF. NO <b>84TD -PL -07</b>	

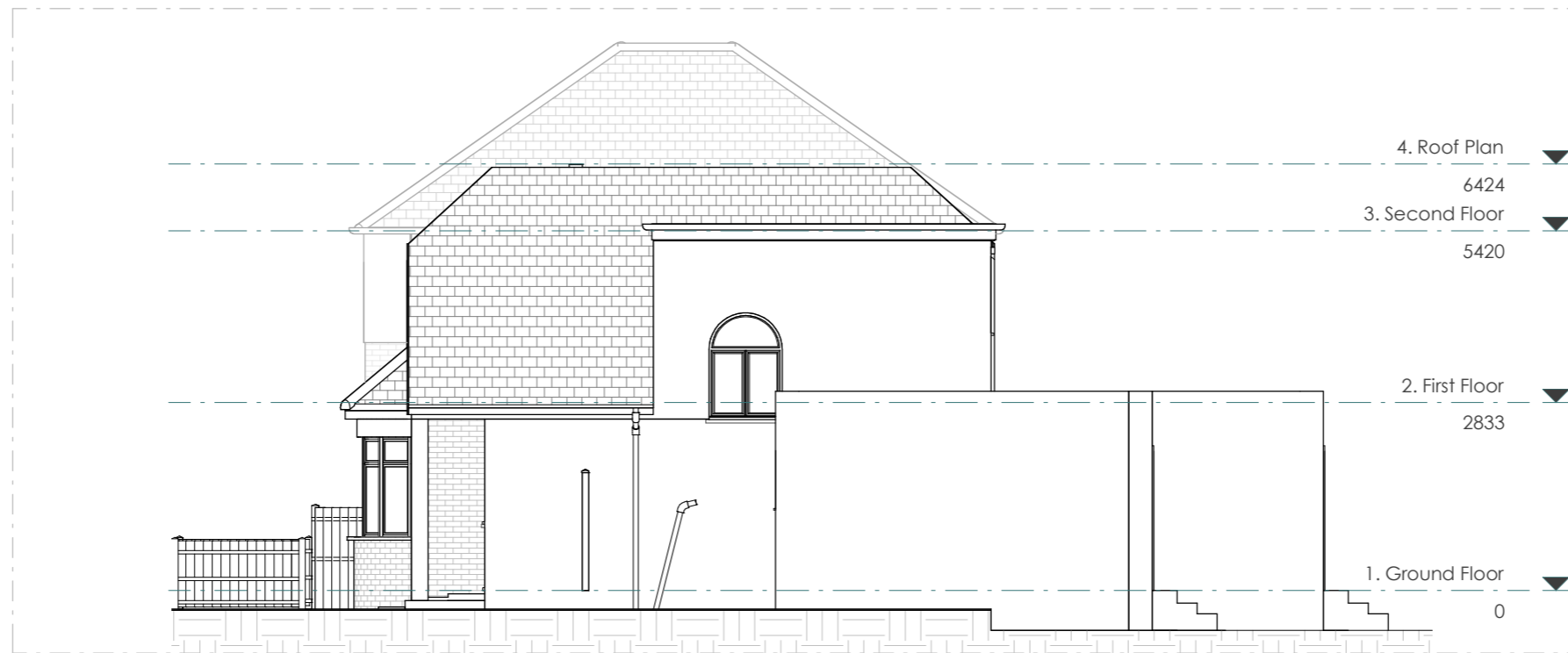

EXISTING RIGHT ELEVATION (Unchanged)

Scale 1:100  
@A3



This drawing is prepared solely for design and planning submission purposes. It is not intended or suitable for either building regulations or construction purposes and should not be used for such. All dimension shall be check and confirmed with site rep. and any discrepancies between the drawings and site shall be reported to PM. This drawing to be read in conjunction with engineers specification and details. For construction information please refer to all drawings and specification of works.

For any structural steelworks details please refer to structural engineer's drawings & calculations.

The copyright of the drawing and designs remains with Extension Architecture. All copies are only for information about the application, they may not be used for any other purpose without the express written permission of Extension Architecture.

CLIENT <b>Katharine Henley</b>	NOTES			SCALE <b>1 : 100</b>	DATE <b>03.04.2024</b>
PROJECT <b>84 Tolcarne Dr, Pinner HA5 2DG</b>	VERSION	DESCRIPTION	DATE	DRAWN <b>DS/SF</b>	VERSION
TITLE <b>Existing &amp; Proposed Right Elevation</b>				SHEET REF. NO <b>84TD -PL -08</b>	



3 River Reach, Gartons Way,  
Battersea  
London SW11 3SX  
Tel (0208) 288 8950 Fax (0871) 918 2798  
www.extensionarchitecture.co.uk

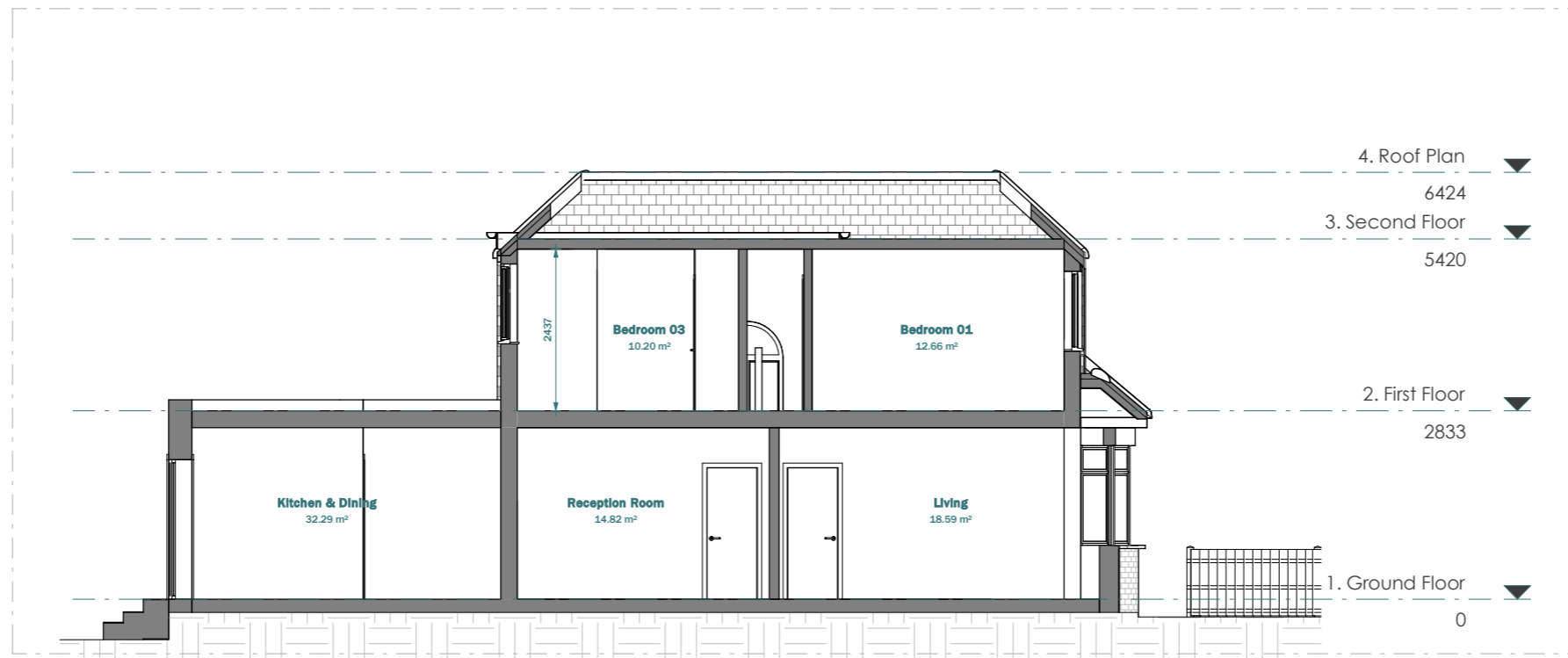

EXISTING SECTION A - A

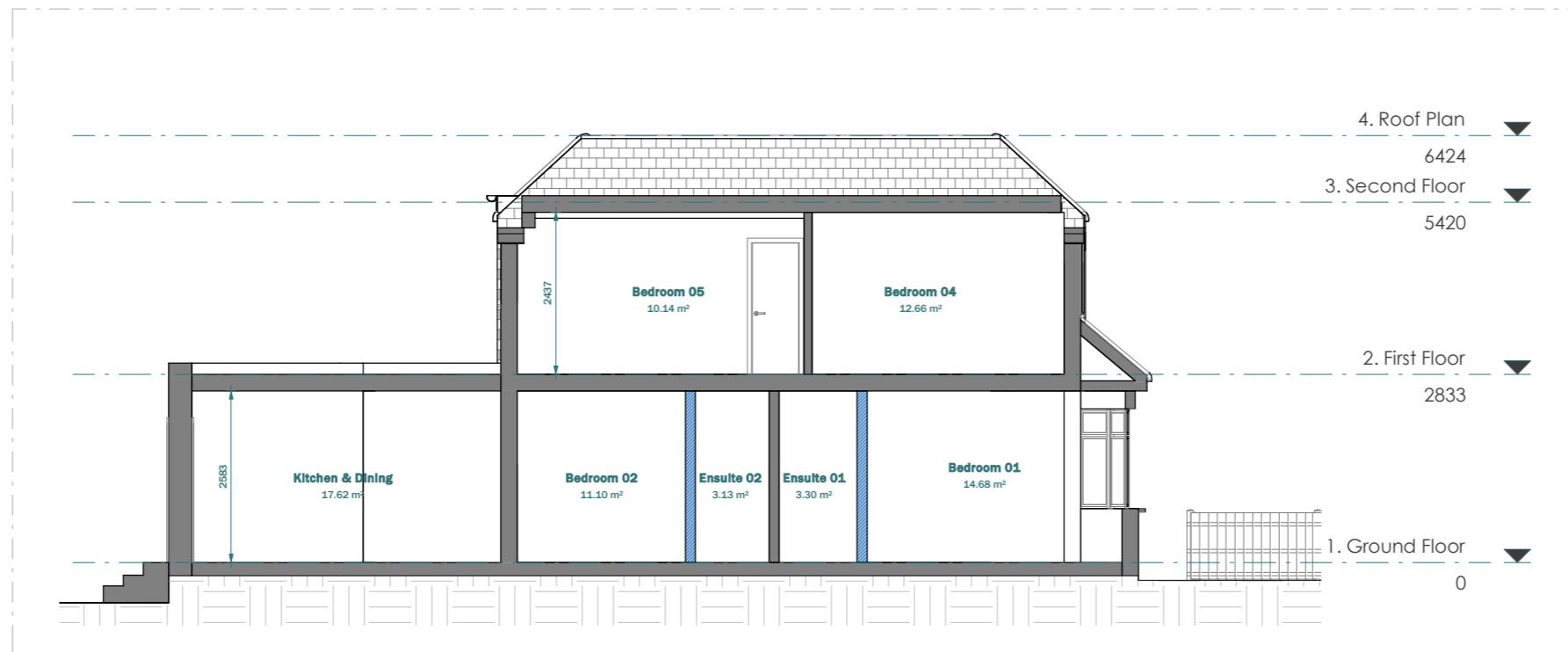

PROPOSED SECTION A - A

LEGEND:

- EXISTING WALL
- PROPOSED WALL
- DEMOLISHED LINE
- INVISIBLE LINE

Scale 1:100  
@A3



CLIENT <b>Katharine Henley</b>	NOTES			SCALE <b>1 : 100</b>	DATE <b>03.04.2024</b>
PROJECT <b>84 Tolcarne Dr, Pinner HA5 2DG</b>	VERSION	DESCRIPTION	DATE	DRAWN <b>DS/SF</b>	VERSION
TITLE <b>Existing &amp; Proposed Section A-A</b>				SHEET REF. NO <b>84TD -PL -09</b>	



EXISTING SECTION A - A

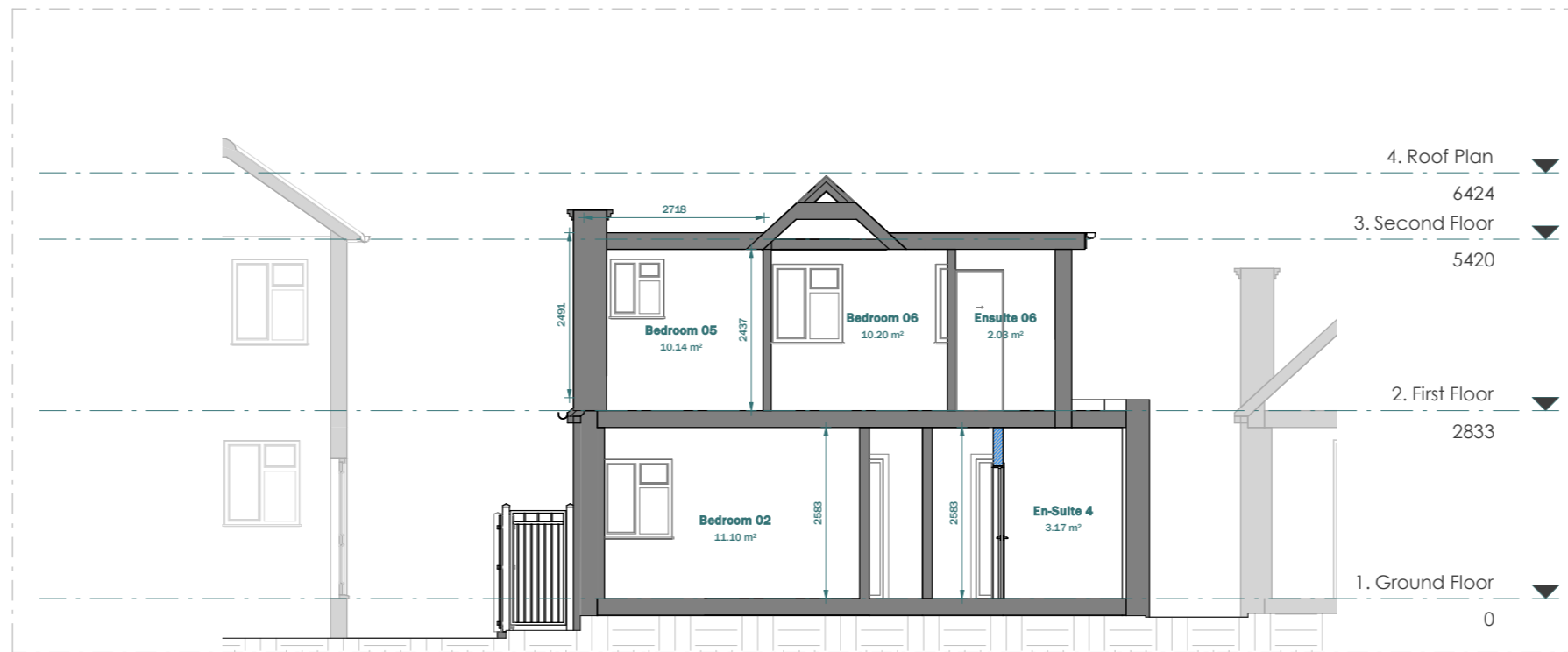

PROPOSED SECTION A - A

LEGEND:

- EXISTING WALL
- PROPOSED WALL
- DEMOLISHED LINE
- INVISIBLE LINE

Scale 1:100  
@A3



CLIENT <b>Katharine Henley</b>	NOTES			SCALE <b>1 : 100</b>	DATE <b>03.04.2024</b>
PROJECT <b>84 Tolcarne Dr, Pinner HA5 2DG</b>	VERSION	DESCRIPTION	DATE	DRAWN <b>DS/SF</b>	VERSION
TITLE <b>Existing &amp; Proposed Section B-B</b>				SHEET REF. NO <b>84TD -PL -10</b>	