

EXISTING FRONT STREET SCENE

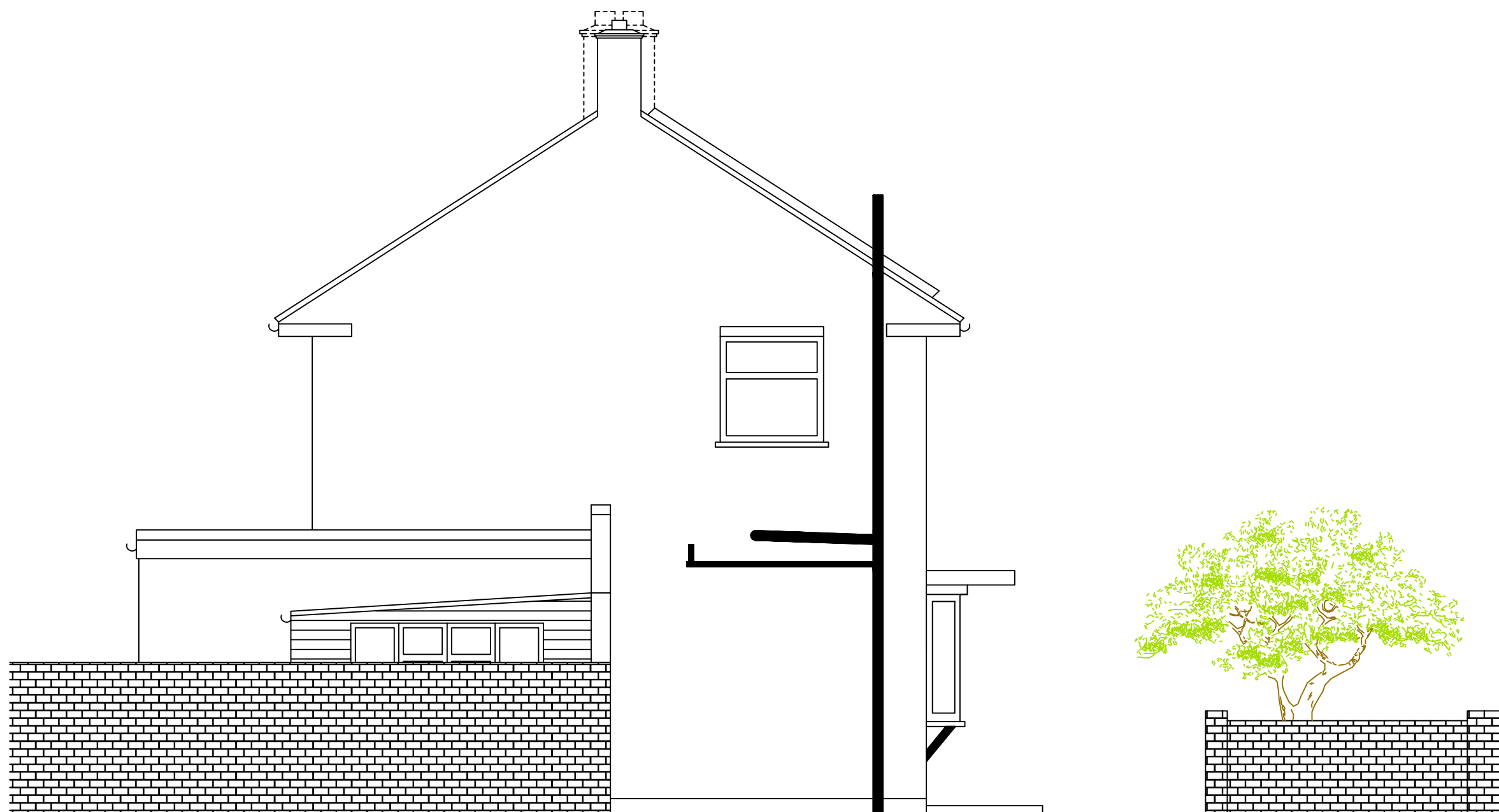

EXISTING SIDE STREET SCENE

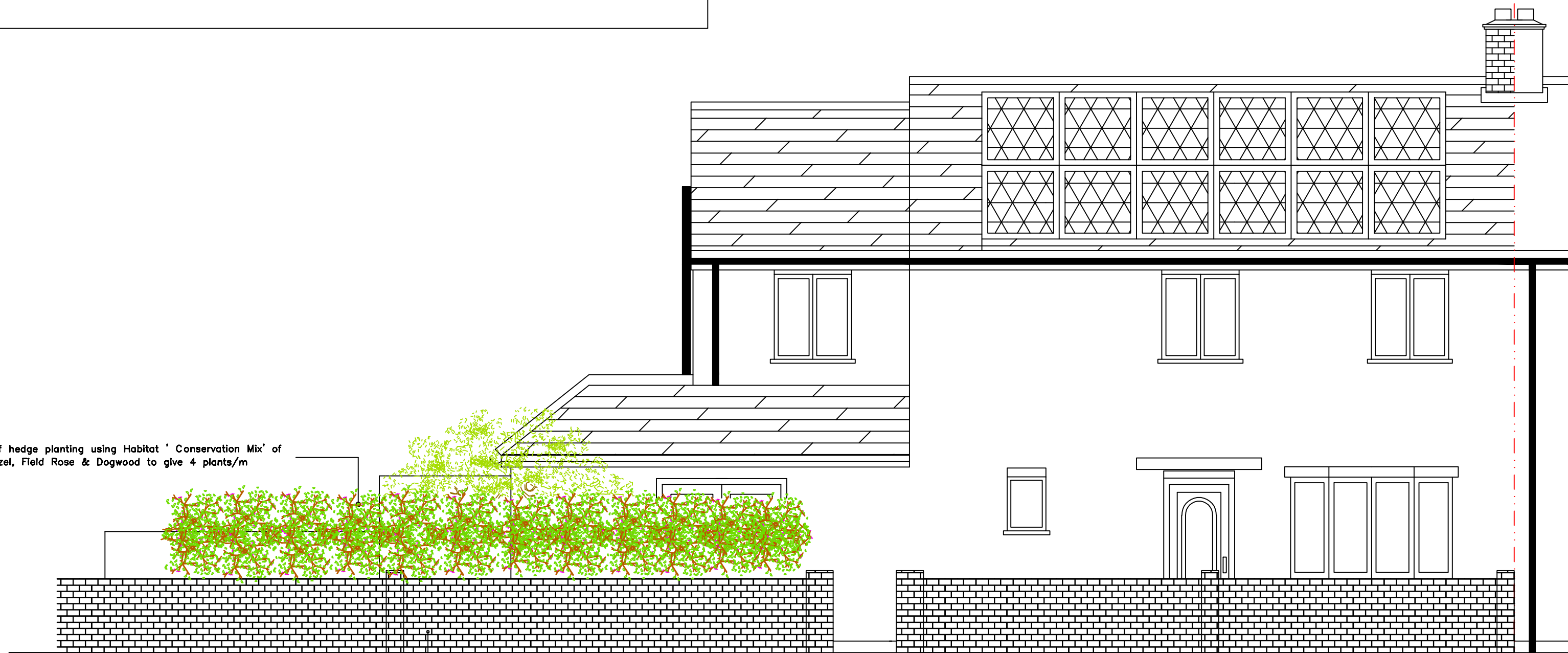

PROPOSED FRONT STREET SCENE



PROPOSED SIDE STREET SCENE

Planting Specification

All native species should be of local stock. Native trees and shrubs certified as British Native plant stock.

All planting stock should comply with the Horticultural Trade Association National Plant specification.

All planting preparation, handling, planting and maintenance should be in accordance with CPSE Code for Handling and Establishing plants.

All trees and shrubs to comply with BS3936 Part 1 1992, planted to BS 4043:1989 and BS4428:1989.

Topsoil incorporated into planting beds to be gently rounded towards the centre of each bed to allow for settlement.

On completion of planting the whole area of the shrub bed shall be mulched with 75mm consolidated thickness of medium textured decorative grade natural pine bark having first been prepared in accordance with the specification.

Free standing hedges shall have a 3 strand galvanised wire and tanalised softwood timber post fence to BS 1722 Part 3: 1973 erected along a line between the two rows of hedge plants.

Double row of hedge planting using Habitat 'Conservation Mix' of Hawthorn, Hazel, Field Rose & Dogwood to give 4 plants/m

Existing Boundary Wall Retained Plus Additional

NOTES

1. NECESSARY NOTICES ON RELEVANT ADJOINING OWNERS IN RESPECT OF WORKS ON THE PARTY WALL(S) ARE THE OWNERS RESPONSIBILITY. THE APPOINTMENT OF A PARTY WALL SURVEYOR IS ADVISED.
2. ALL DIMENSIONS ARE TO BE CHECKED ON SITE BEFORE ORDERING MATERIALS OR COMMENCING WORK.
3. IN CASE OF DISCREPANCIES IN DRAWINGS OR DETAILS REFER TO DRAFTSMAN FOR CLARIFICATION BEFORE WORK COMMENCEMENT. UNILATERAL DECISIONS BY CLIENT OR CONTRACTOR WILL NOT BE ACCEPTED. DRAFTSMAN DOES NOT ACCEPT RESPONSIBILITY FOR ADDITIONAL COSTS OF ADDITIONAL MATERIALS ETC. AS A RESULT OF UNILATERAL DECISIONS.
4. FOR ANY INFORMATION NOT COVERED BY THESE DRAWINGS REFER TO DRAFTSMAN FOR CLARIFICATION.
5. THE CONTRACTOR MUST ENSURE THAT THE WORK IS BEING CARRIED OUT TO THE LATEST REVISIONS OF ALL WORKING DRAWINGS BEFORE WORK COMMENCEMENT.
6. IT IS THE CONTRACTORS RESPONSIBILITY TO INFORM THE LOCAL AUTHORITY BEFORE WORK COMMENCES ON SITE AND AT ALL PRESCRIBED STAGES OF WORK THAT THE DISTRICT SURVEYOR MAY REQUIRE.
7. IF WORK COMMENCES ON SITE BEFORE FULL PLANS APPROVAL HAS BEEN GIVEN THE DRAFTSMAN ACCEPTS NO RESPONSIBILITY FOR ANY ADDITIONAL WORK OR MATERIALS THAT THE DISTRICT SURVEYOR MAY REQUIRE.
8. THIS DRAWING AND ALL COPIES PRODUCED REMAIN THE COPYRIGHT AND PROPERTY OF THE DRAFTSMAN. IT MAY ONLY BE REPRODUCED BY THE DRAFTSMAN AND ALL COPIES MUST BE RETURNED TO THE DRAFTSMAN IF DEMANDED.
9. BY USING THIS DRAWING THE USER AND HIS EMPLOYEE SIGNIFY THEIR AGREEMENT OF THE ABOVE TERMS AND CONDITIONS.
10. THIS DRAWING AND OTHERS IN RESPECT TO THIS PROPERTY WILL FORM PART OF THE CONTRACT DOCUMENTATION AND ARE TO BE READ IN CONJUNCTION WITH THE SPECIFICATION ACCOMPANYING THESE DRAWINGS.

SCALE 1:50

