

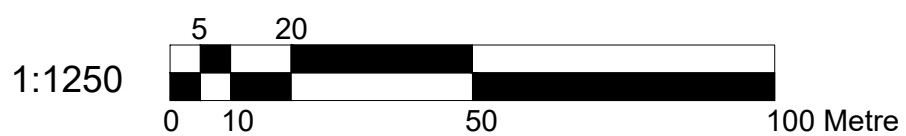

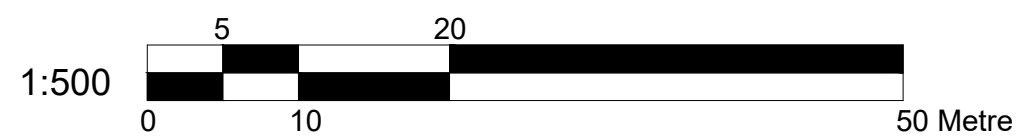

Location Plan
Scale 1:1250



Block Plan
Scale 1:500



 -assembly point

| | | | | | | | | | | | | |
|--|------------------------------------|--|------------------------------------|--|---|--|---|-----------------------------------|--|------------|----------|------|
| <div></div> <div>Dimensions to be verified on site DO NOT SCALE FROM THIS DRAWING. Any areas indicated on this drawing are for guidance only. No responsibility is taken for their accuracy.</div> <div>This drawing is the property of BANCIL PARTNERSHIP LTD Copyright is reserved by them and the drawing is issued on the condition that it is not copied, reproduced, retained or disclosed to any unauthorised person, either wholly or in part without the consent in writing of BANCIL PARTNERSHIP LTD</div> <div>131 Heston Road, Hounslow, Middx, TW5 0RD Tel: 020 8574 4546 Fax: 020 8574 4526</div> | Site Address: | | Client Detail: | | Title: | |  | Drawn By: NM | | Revisions: | | |
| | 4 Cherry Grove Hayes UB3 3LA | | 4 Cherry Grove Hayes UB3 3LA | | Location Plan Block Plan Fire Strategy Plan | | | Checked By: SM | | Rev | Revision | Date |
| | | | | | | | | Date: 05/2022 | | | | |
| | | | | | | | | Drawing No. PL1/SM/3226 - 00 | | | | |
| | | | | | | | | | | | | |
| | | | | | | | | | | | | |
| | | | | | | | | | | | | |

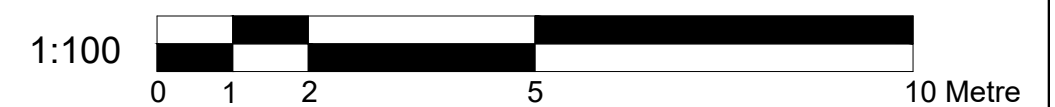
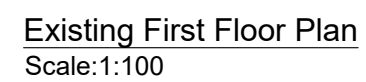

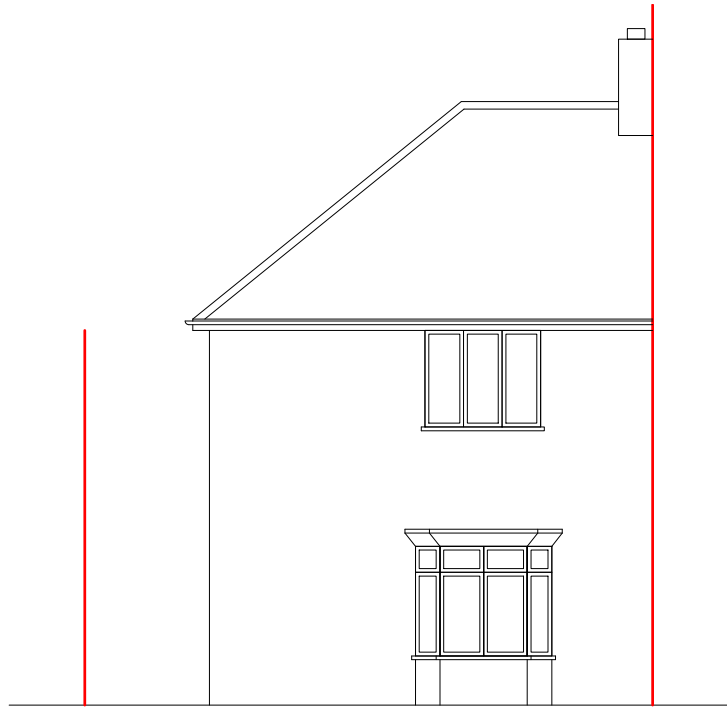

Existing Front Elevation
Scale:1:100

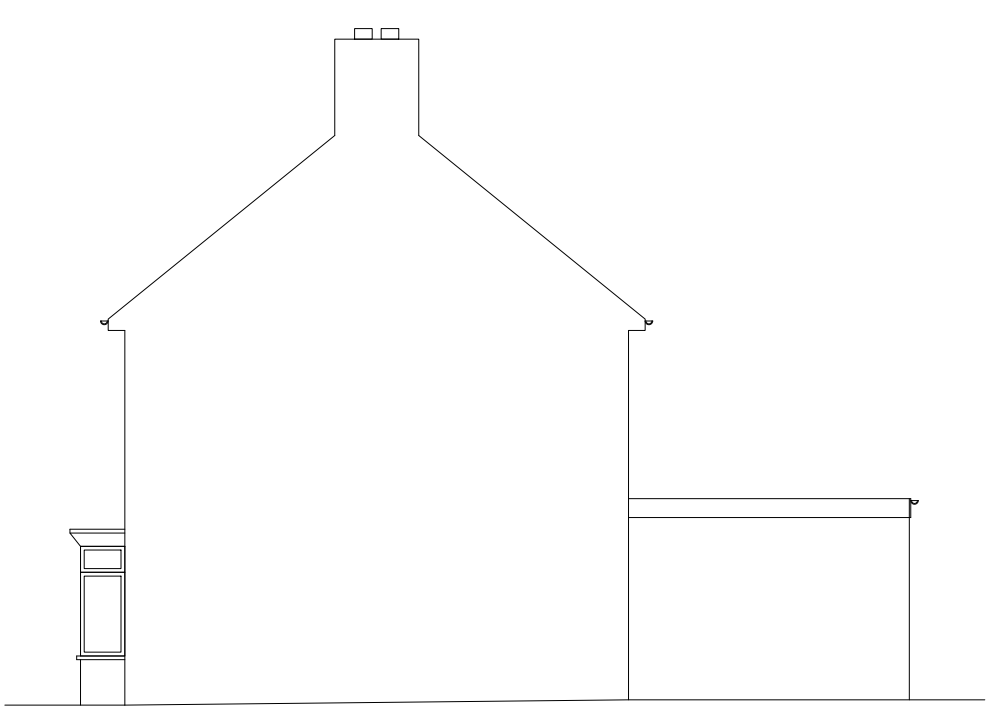

Existing Side Elevation
Scale:1:100



Existing Rear Elevation
Scale:1:100



Existing Side Elevation
Scale:1:100



| | | | | | | | | | | | |
|--|--|---|------------------------------------|---------------------|-------|-------------|----|------------------------------|------------|----------|------|
|  | <p>Dimensions to be verified on site DO NOT SCALE FROM THIS DRAWING. Any areas indicated on this drawing are for guidance only. No responsibility is taken for their accuracy.</p> <p>This drawing is the property of BANCIL PARTNERSHIP LTD Copyright is reserved by them and the drawing is issued on the condition that it is not copied, reproduced, retained or disclosed to any unauthorised person, either wholly or in part without the consent in writing of BANCIL PARTNERSHIP LTD</p> | Site Address: | Client Detail: | Title: | | | | Drawn By: NM | Revisions: | | |
| | | 4 Cherry Grove Hayes UB3 3LA | 4 Cherry Grove Hayes UB3 3LA | Existing Elevations | | | | Checked By: SM | Rev | Revision | Date |
| | | 131 Heston Road, Hounslow, Middx, TW5 0RD Tel: 020 8574 4546 Fax: 020 8574 4526 | | Scale: | 1:100 | Paper Size: | A3 | Date: 05/2022 | | | |
| | | | | | | | | Drawing No. PL1/SM/3226 - 02 | | | |
| | | | | | | | | | | | |

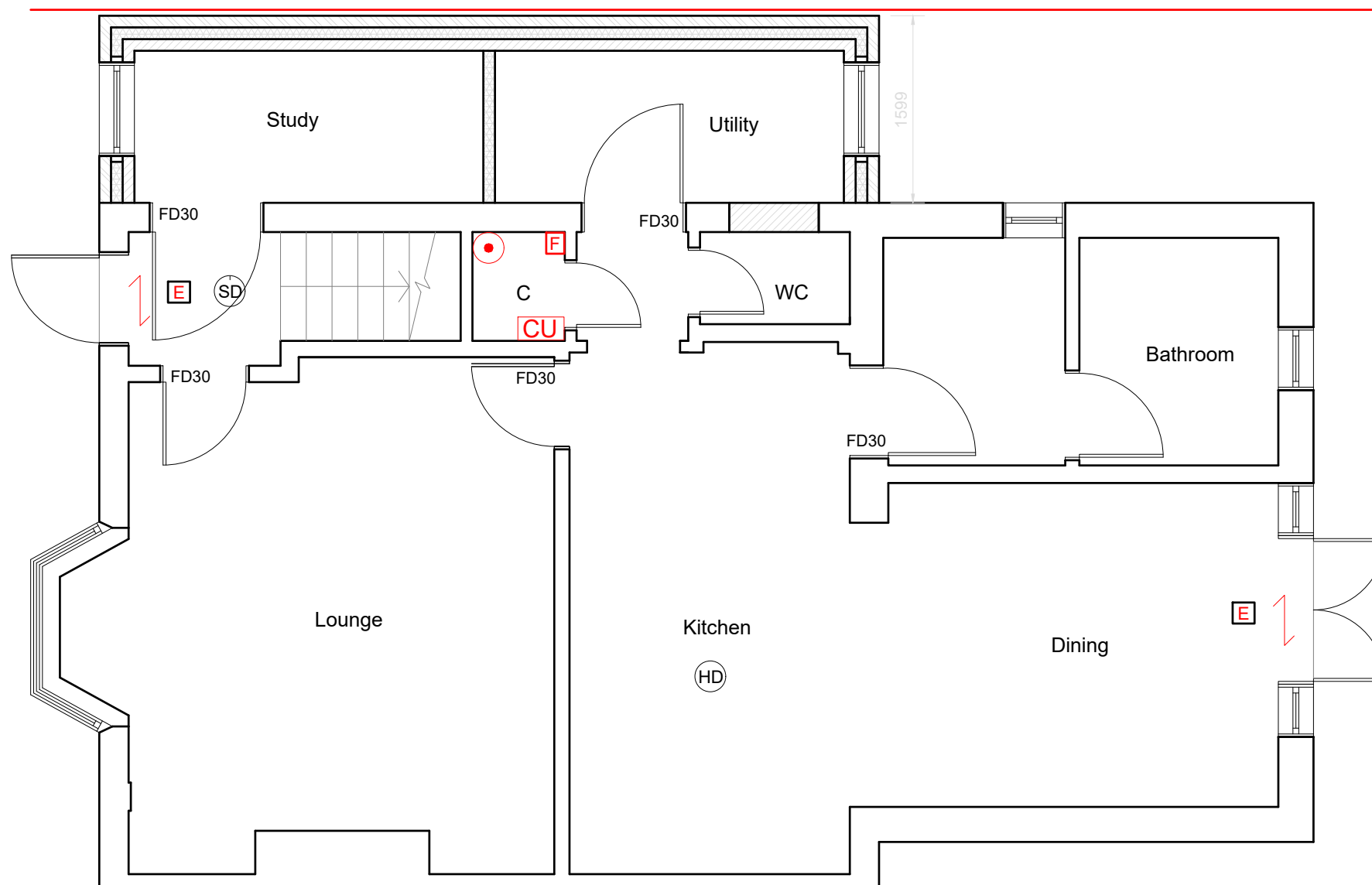

Proposed Ground Floor Plan
Scale:1:50

| SYMBOL | DESCRIPTION |
|--------|-------------------------------|
| | MAINS OPERATED SMOKE DETECTOR |
| | EMERGENCY LIGHT |
| | CONSUMER UNIT |
| | FIRE EXIT SIGN |
| | EXTRACT FAN |
| | HEAT DETECTOR |
| | EXTERNAL LIGHT |
| | FIRE PANEL |
| | -assembly point |
| | -fire exit |
| | - fire extinguisher |

NOTE:- CAT 6 CABLE AND SKY PLUS CABLE TO BE USED

- Smoke alarm and heat alarms as per BS 5446-2 :2003
- Smoke alarm and heat alarms as per BS 5446-2 :2003
- Emergency Lights as per BS 5266-1 :2005
- FD30** All doors to be half hour fire check door unless otherwise stated.
All steel to have 1Hr.Fire Protection
All windows to have 0.33m2 min openable area with 450mm in either direction.

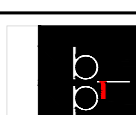

| | | | | | | | | | | | | | | | | | |
|--|--|------------------------------------|------------------------------------|--|--------|------|-------------|-----------|-------------|------------|-------|---------|-------------|------------------|-----|----------|------|
|  <div>BANCIL PARTNERSHIP LTD</div> | <p>Dimensions to be verified on site DO NOT SCALE FROM THIS DRAWING. Any areas indicated on this drawing are for guidance only. No responsibility is taken for their accuracy.</p> <p>This drawing is the property of BANCIL PARTNERSHIP LTD Copyright is reserved by them and the drawing is issued on the condition that it is not copied, reproduced, retained or disclosed to any unauthorised person, either wholly or in part without the consent in writing of BANCIL PARTNERSHIP LTD</p> | Site Address: | Client Detail: | Title: | | | | Drawn By: | NM | Revisions: | | | | | | | |
| | | 4 Cherry Grove Hayes UB3 3LA | 4 Cherry Grove Hayes UB3 3LA | Proposed Ground Floor Plan Fire Strategy Plan | Scale: | 1:50 | Paper Size: | A3 | Checked By: | SM | Date: | 05/2022 | Drawing No. | PL1/SM/3226 - 03 | Rev | Revision | Date |
| | | | | | | | | | | | | | | | | | |
| | | | | | | | | | | | | | | | | | |
| | | | | | | | | | | | | | | | | | |
| | | | | | | | | | | | | | | | | | |
| | | | | | | | | | | | | | | | | | |
| 131 Heston Road, Hounslow, Middx, TW5 0RD Tel: 020 8574 4546 Fax: 020 8574 4526 | | | | | | | | | | | | | | | | | |

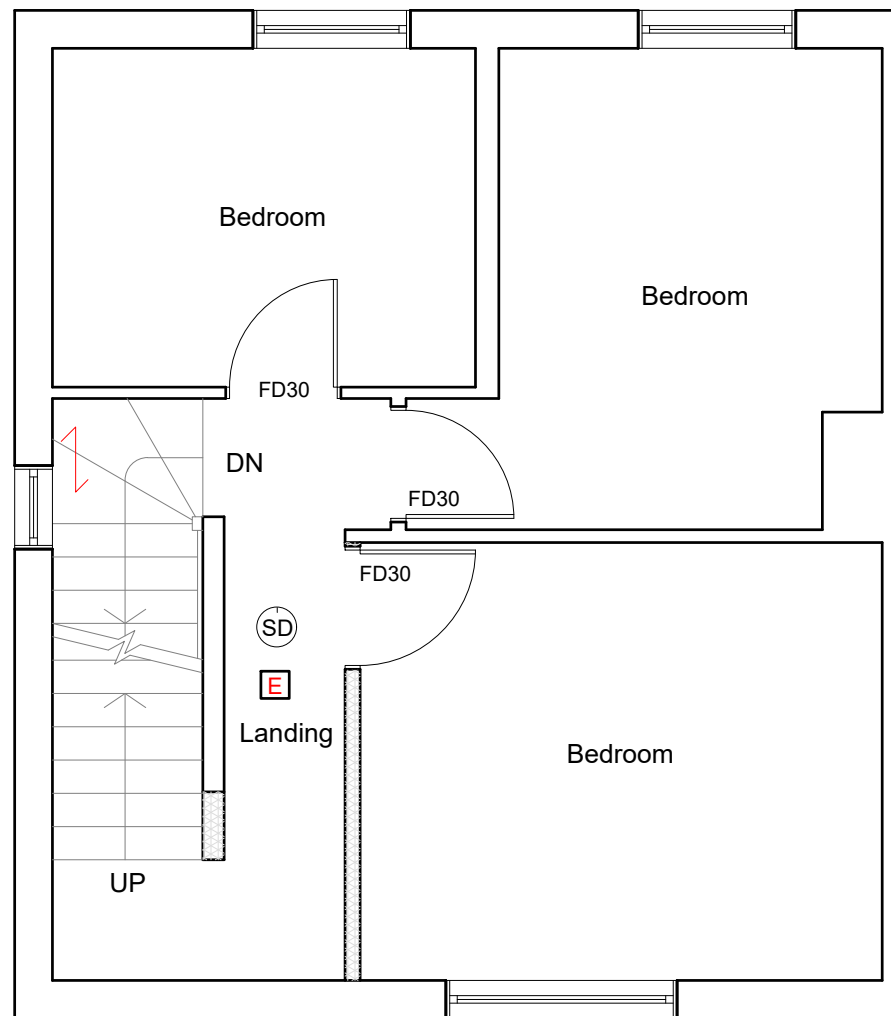

Proposed First Floor Plan
Scale:1:50

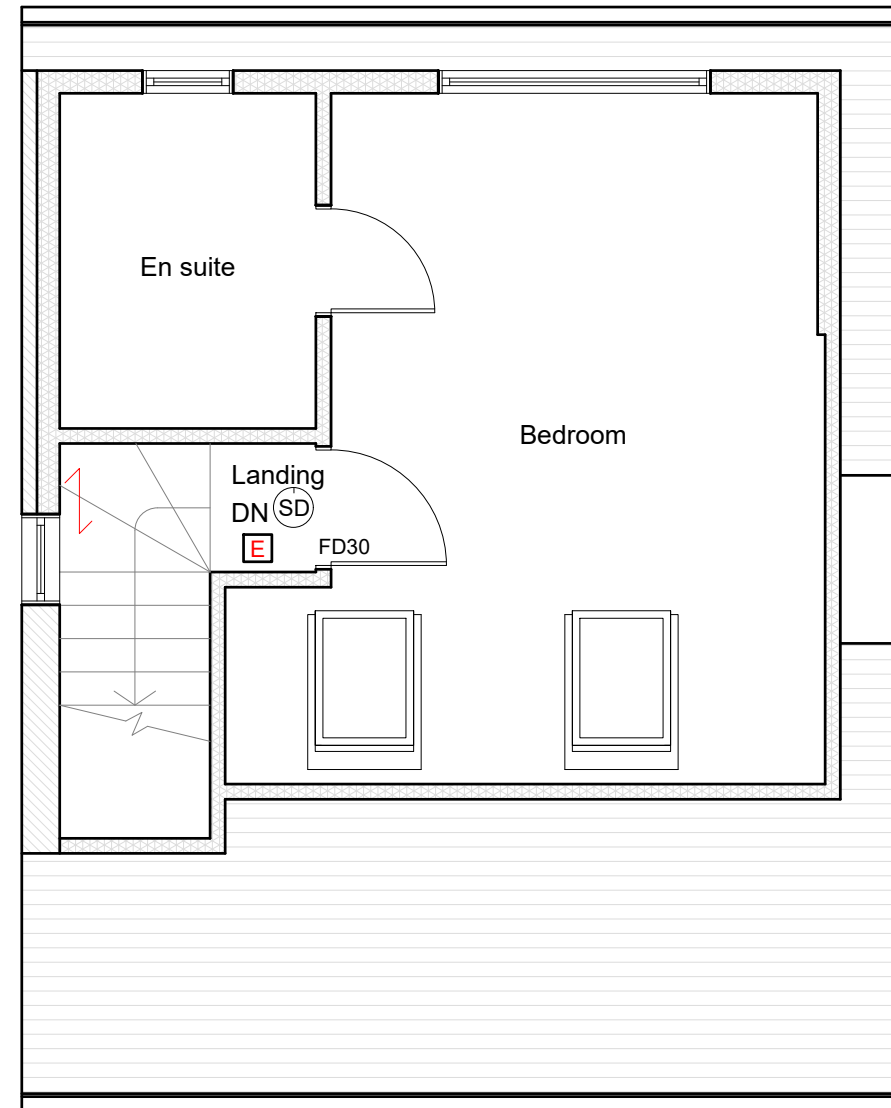

Proposed Second Floor Plan
Scale:1:50

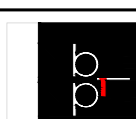

| | | | | | | | | | | | | |
|---|------------------------------------|--|------------------------------------|--|---|------|-------------|------------------------------|--|------------|----------|------|
|  <div><p>Dimensions to be verified on site DO NOT SCALE FROM THIS DRAWING. Any areas indicated on this drawing are for guidance only. No responsibility is taken for their accuracy.</p><p>This drawing is the property of BANCIL PARTNERSHIP LTD Copyright is reserved by them and the drawing is issued on the condition that it is not copied, reproduced, retained or disclosed to any unauthorised person, either wholly or in part without the consent in writing of BANCIL PARTNERSHIP LTD</p></div> | Site Address: | | Client Detail: | | Title: | | | Drawn By: NM | | Revisions: | | |
| | 4 Cherry Grove Hayes UB3 3LA | | 4 Cherry Grove Hayes UB3 3LA | | Proposed First Floor Plan Proposed Second Floor Plan Fire Strategy Plan | | | Checked By: SM | | Rev | Revision | Date |
| | | | | | | | | Date: 05/2022 | | | | |
| | | | | | | | | Drawing No. PL1/SM/3226 - 04 | | | | |
| | | | | | | | | | | | | |
| | | | | | | | | | | | | |
| | | | | | | | | | | | | |
| 131 Heston Road, Hounslow, Middx, TW5 0RD Tel: 020 8574 4546 Fax: 020 8574 4526 | | | | | Scale: | 1:50 | Paper Size: | A3 | | | | |



Proposed Front Elevation
Scale:1:100

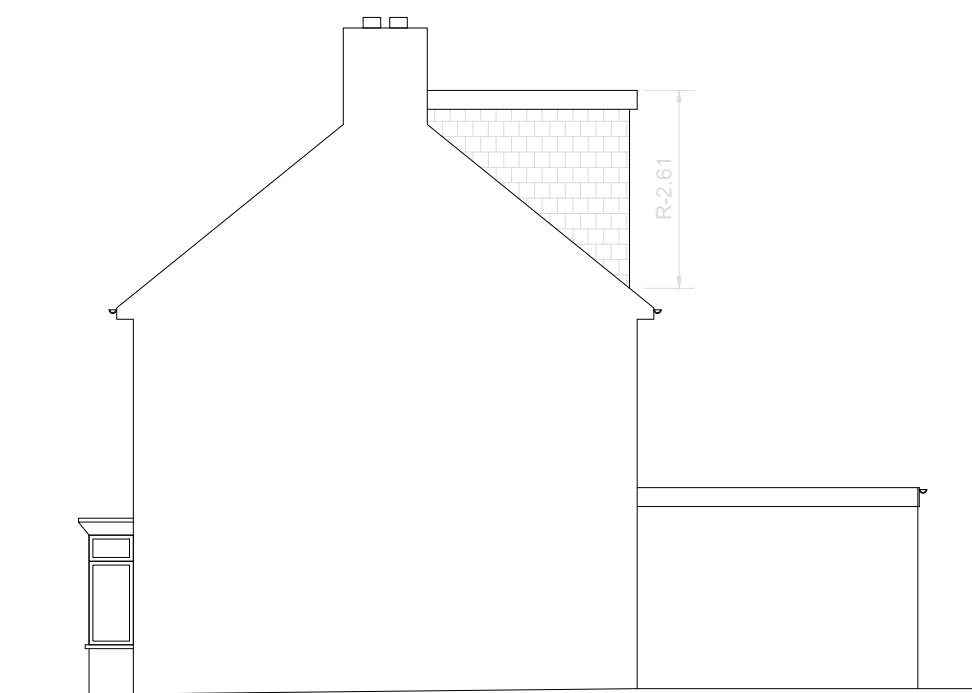

Proposed Side Elevation
Scale:1:100

VOLUME CALCULATION ;

DORMER :

$$(P-5.31) \times (Q-3.23) \times (R-2.61) \times 1/2 = 22.38 \text{ M}^3$$

HIP TO GABLE:

$$(A-7.10) \times (B-2.89) \times (C-3.33) \times 1/6 = 11.38 \text{ M}^3$$

TOTAL: 33.76 M³



Proposed Rear Elevation
Scale:1:100

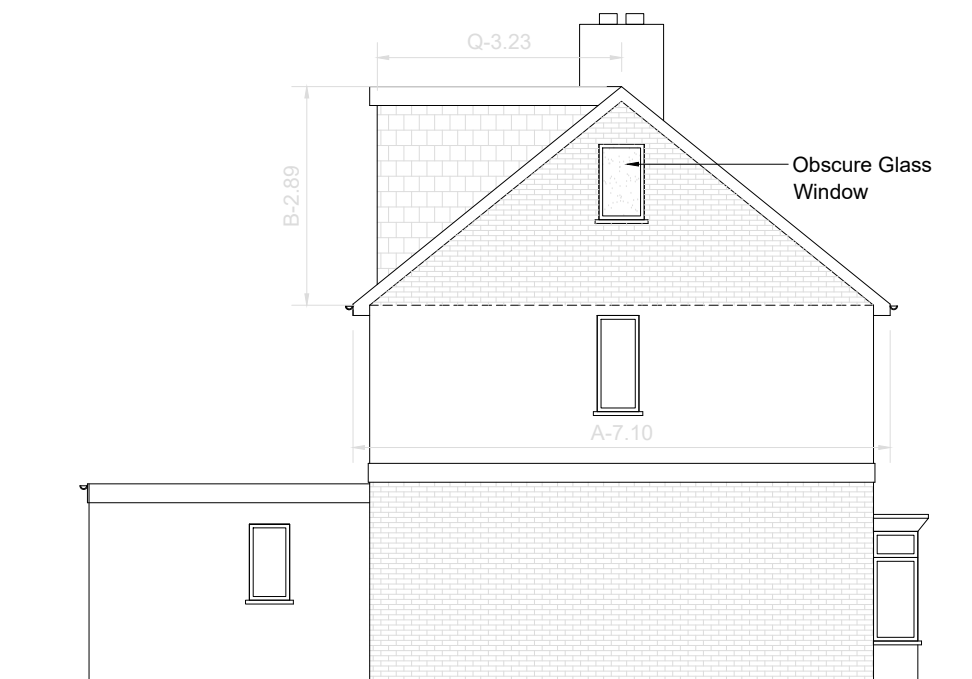

Proposed Side Elevation
Scale:1:100

Please Note:

1) The materials used in any exterior work will be of a similar appearance to those used in the construction of the exterior of the existing dwellinghouse.

2) The window/s inserted on the wall or roof slope forming a side elevation of the dwellinghouse will be obscure-glazed, and non-opening unless the parts of the window which can be opened are more than 1.7 metres above the floor of the room in which the window is installed".

3) The rooflights will not protrude more than 150mm beyond the plane of the slope of the original roof.

1:100

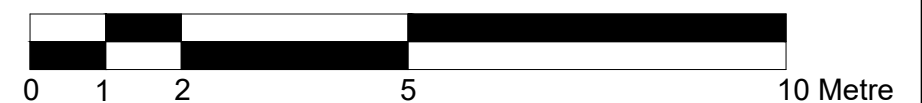

| | | | | | | | | | | | | | |
|--|---|--|------------------------------|-------|------------------------------|----|---------------------|--|------------------------------|--|------------|--------------------------|------------|
|  | Dimensions to be verified on site DO NOT SCALE FROM THIS DRAWING. Any areas indicated on this drawing are for guidance only. No responsibility is taken for their accuracy. This drawing is the property of BANCIL PARTNERSHIP LTD Copyright is reserved by them and the drawing is issued on the condition that it is not copied, reproduced, retained or disclosed to any unauthorised person, either wholly or in part without the consent in writing of BANCIL PARTNERSHIP LTD | | Site Address: | | Client Detail: | | Title: | | Drawn By: NM | | Revisions: | | |
| | | | 4 Cherry Grove Hayes UB3 3LA | | 4 Cherry Grove Hayes UB3 3LA | | Proposed Elevations | | Checked By: SM | | Rev | Revision | Date |
| | | | | | | | | | Date: 05/2022 | | A | Confirmation note added. | 27.07.2022 |
| | | | | | | | | | Drawing No. PL1/SM/3226 - 05 | | | | |
| | 131 Heston Road, Hounslow, Middx, TW5 0RD Tel: 020 8574 4546 Fax: 020 8574 4526 | | Scale: | 1:100 | Paper Size: | A3 | | | | | | | |

