

Existing Site Plan

26, Boundary Road, Eastcote, Hillingdon, HA5 1PN



Site Plan shows area bounded by: 511546.3, 187874.15 511687.72, 188015.58 (at a scale of 1:1250), OSGridRef: TQ11618794. The representation of a road, track or path is no evidence of a right of way. The representation of features as lines is no evidence of a property boundary.

Produced on 22nd Sep 2022 from the Ordnance Survey National Geographic Database and incorporating surveyed revision available at this date. Reproduction in whole or part is prohibited without the prior permission of Ordnance Survey. © Crown copyright 2022. Supplied by <https://www.buyaplan.co.uk> digital mapping a licensed Ordnance Survey partner (100053143). Unique plan reference: #00764595-A1BCFF

Ordnance Survey and the OS Symbol are registered trademarks of Ordnance Survey, the national mapping agency of Great Britain. Buy A Plan logo, pdf design and the [www.buyaplan.co.uk](https://www.buyaplan.co.uk) website are Copyright © Pass Inc Ltd 2022

Proposed Block Plan

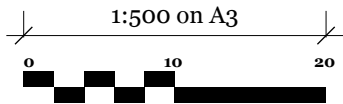

Existing Front Elevation



Existing Left Elevation

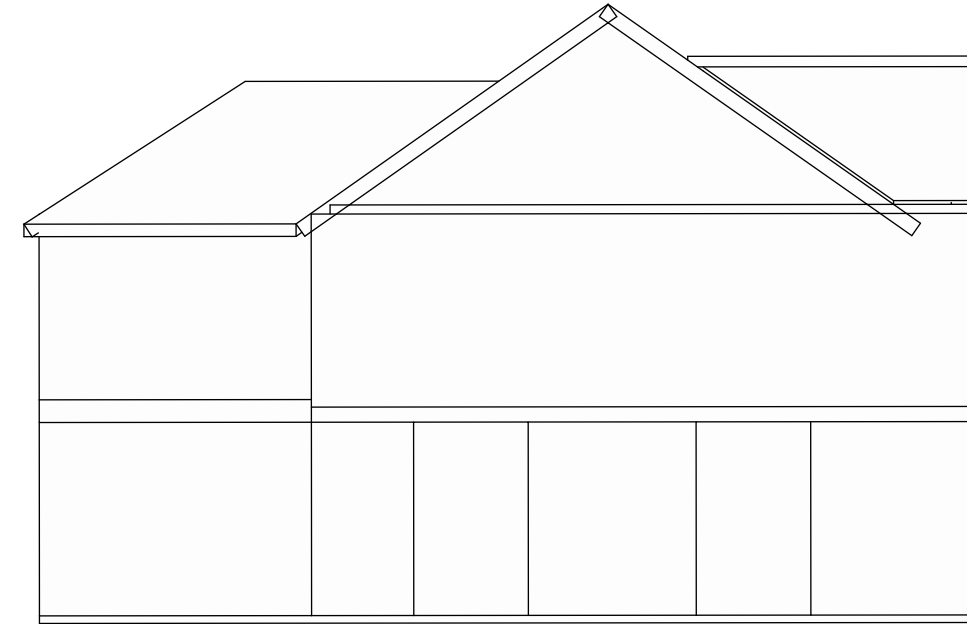

Existing Rear Elevation



Existing Right Elevation

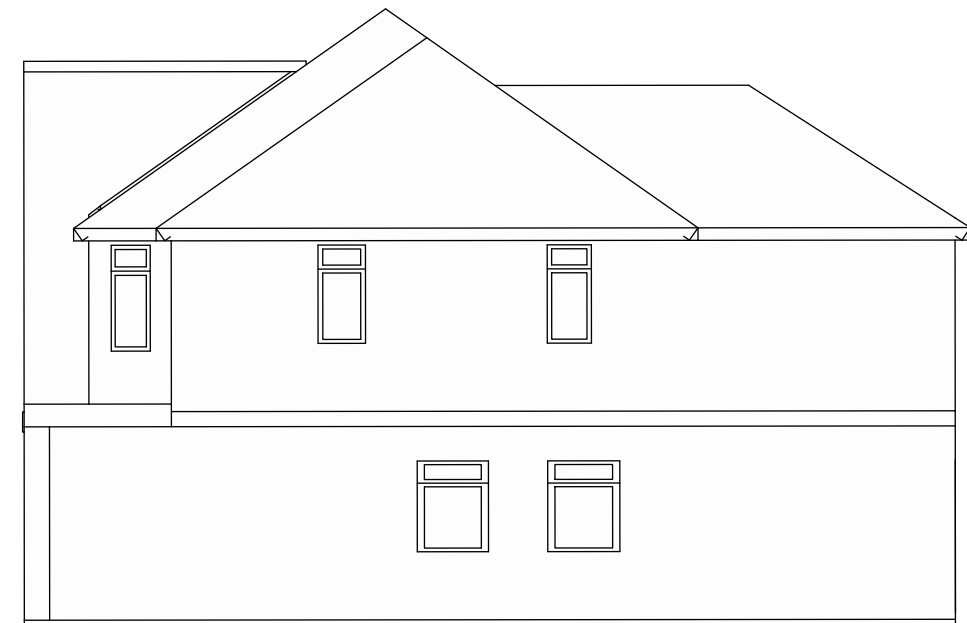

Proposed Front Elevation



Main door entrance  
and white rendered wall  
brought forward

Proposed Left Elevation

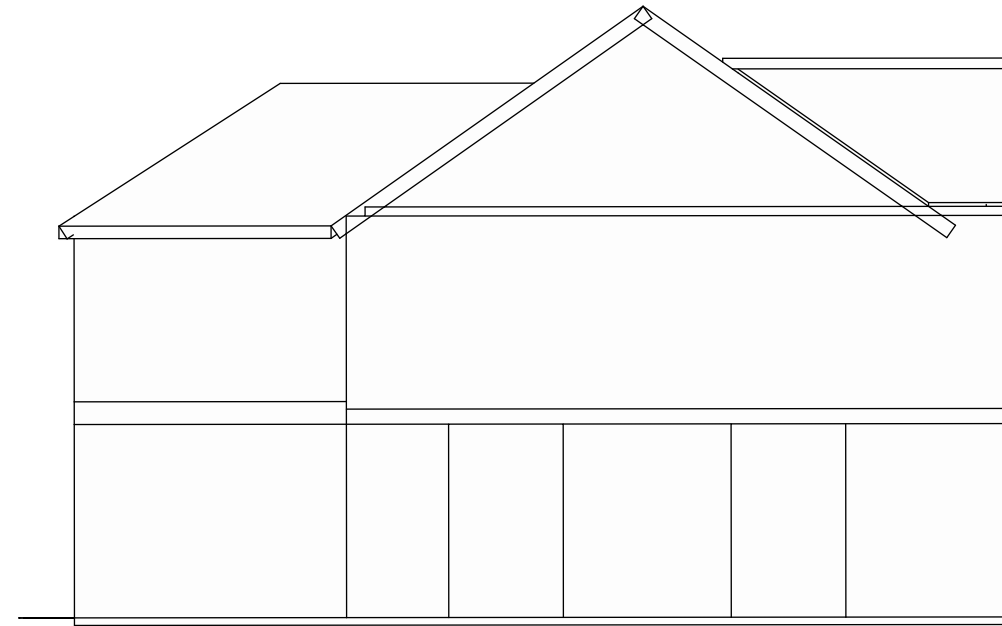

Proposed Rear Elevation



Proposed Right Elevation

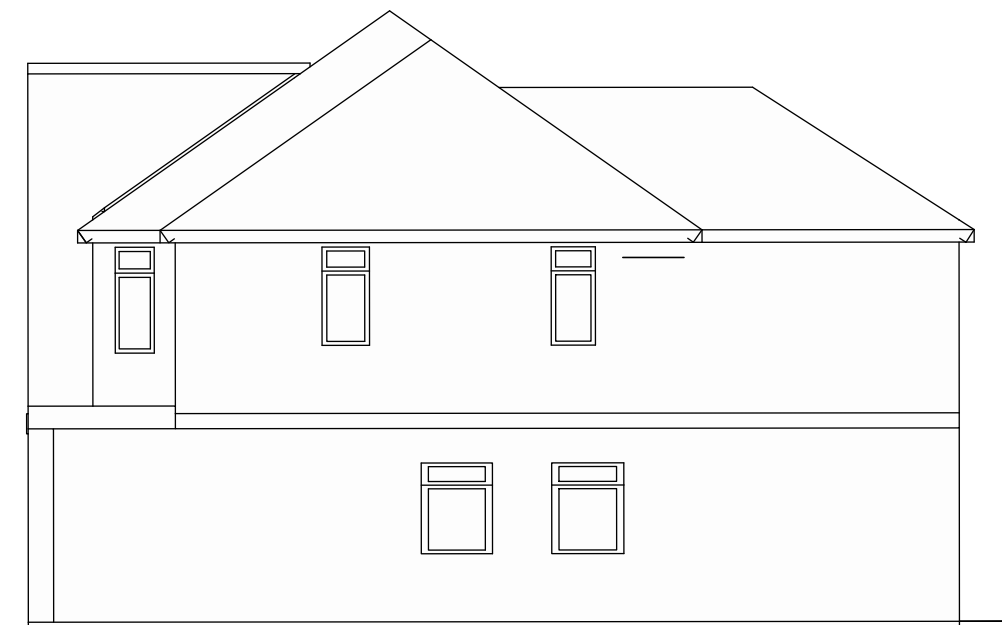

Existing GF Floor Plan

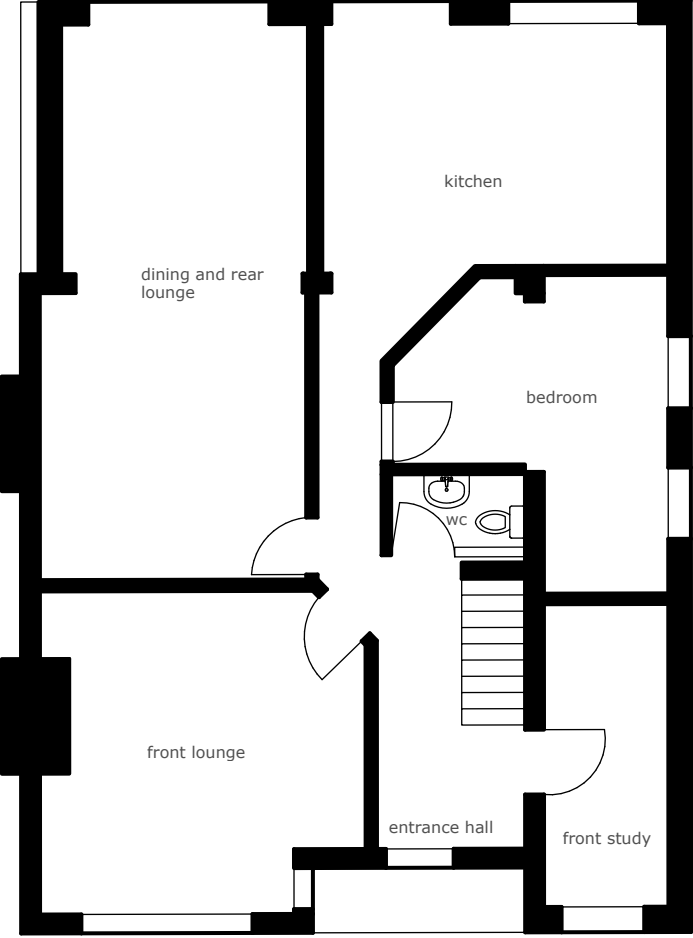

Existing FF Plan

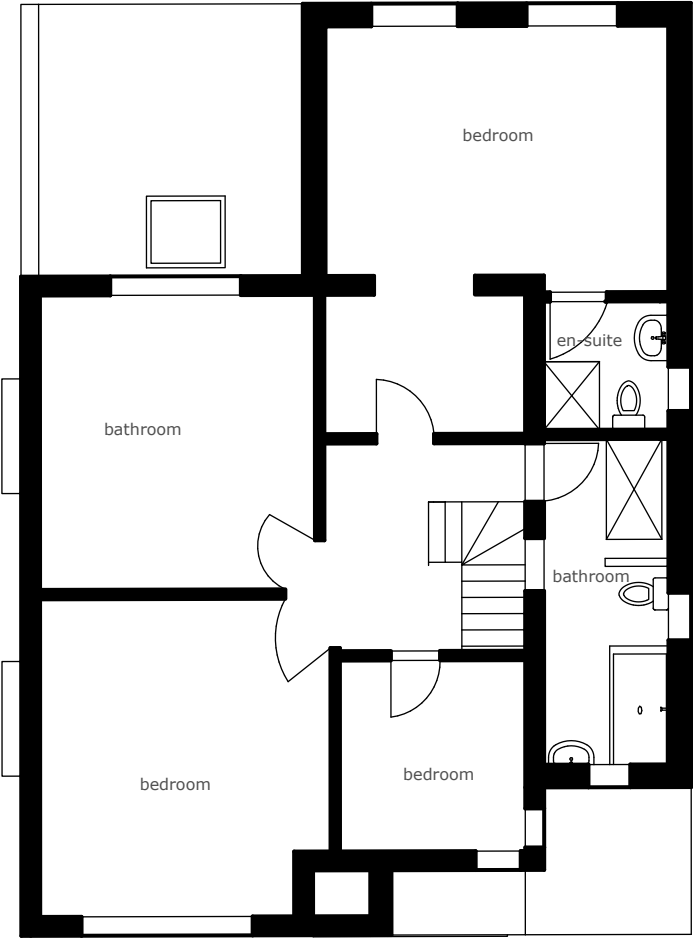

Existing Loft

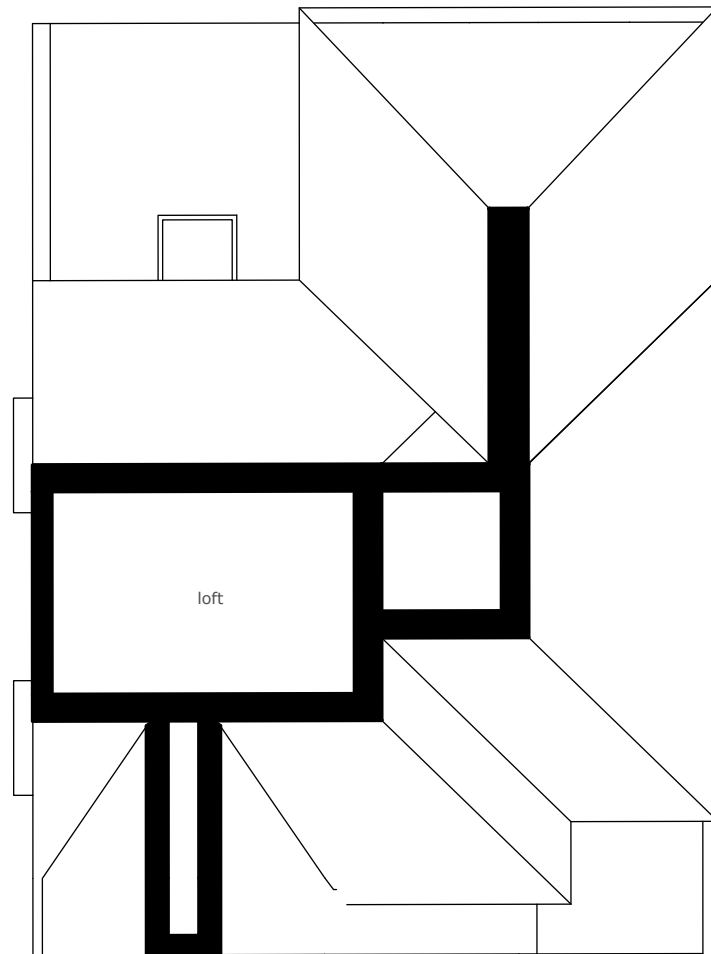

Existing Roof

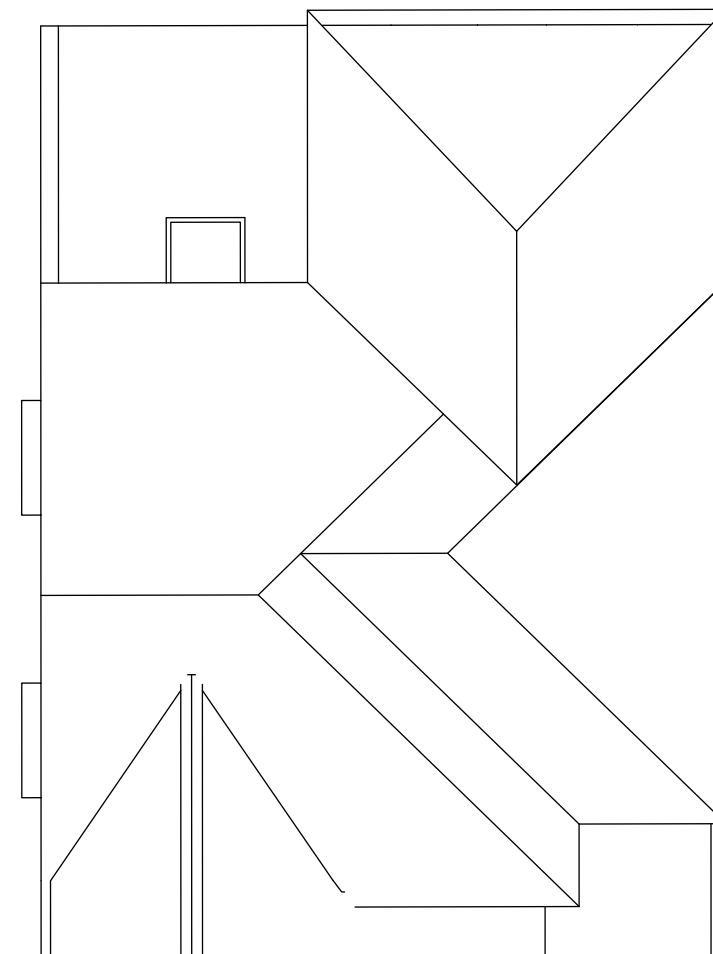

Proposed GF Floor Plan

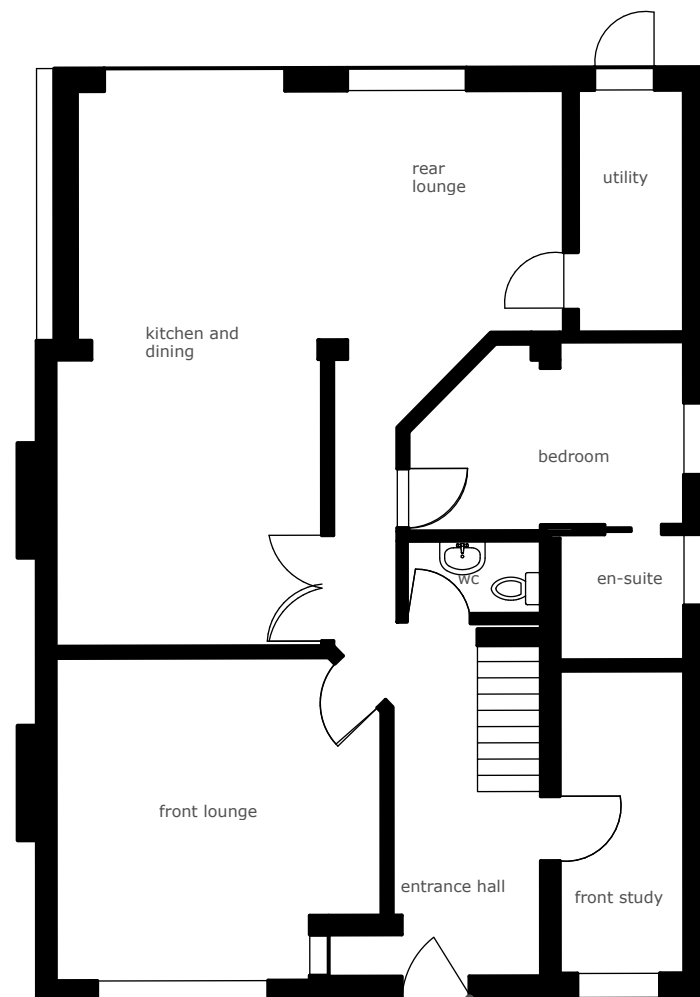

new door  
entrance and  
wall brought  
forward

Proposed FF Plan  
(NO CHANGE)

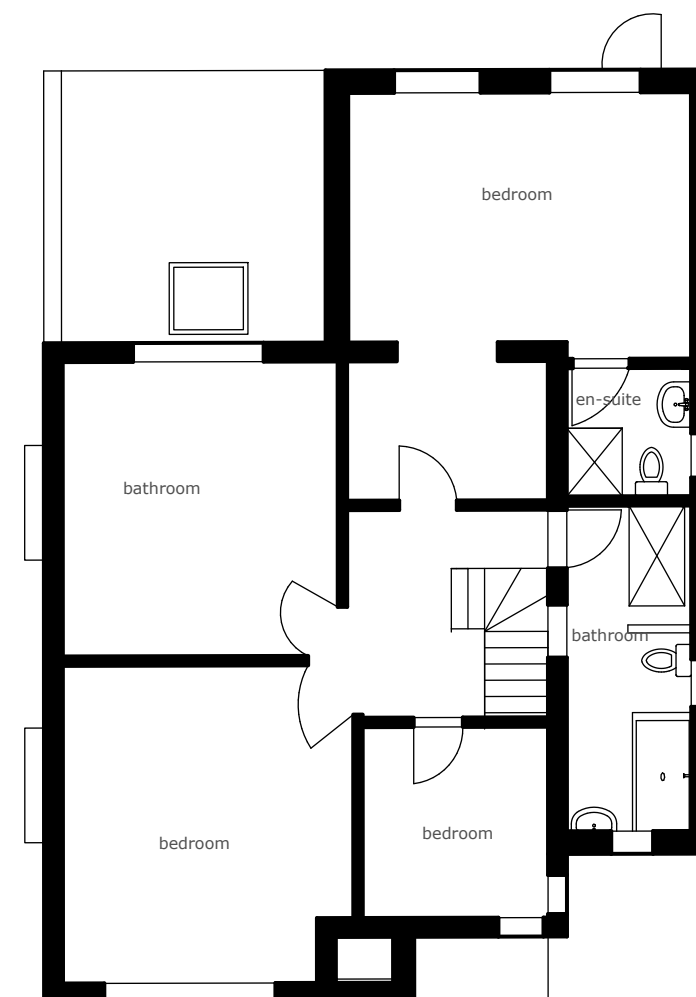

Proposed Loft  
(NO CHANGE)

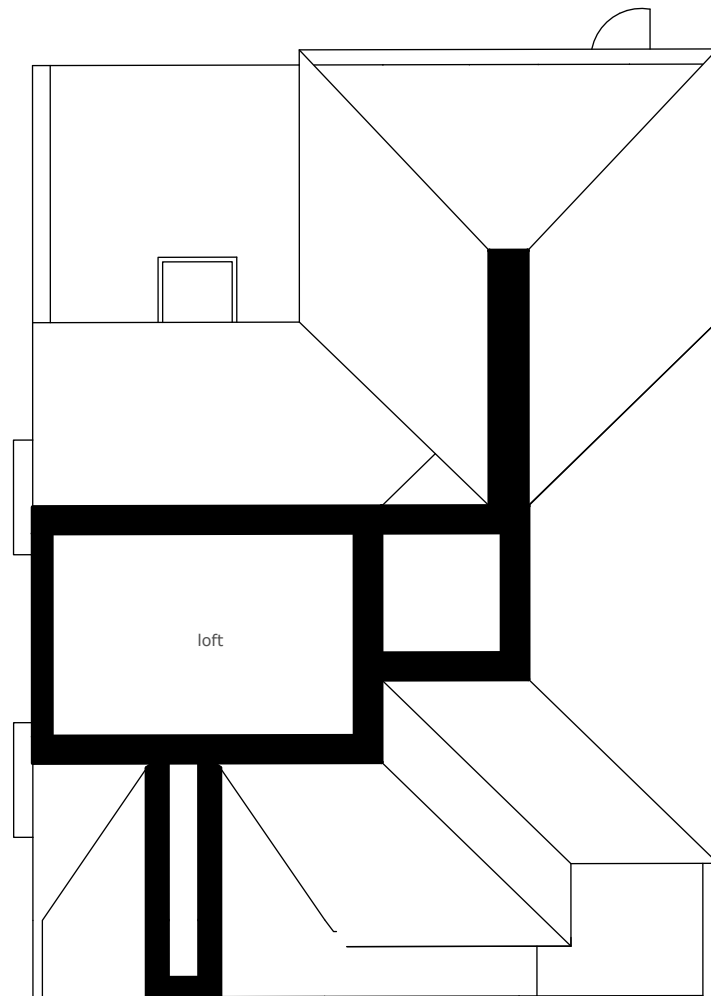

Proposed Roof  
(NO CHANGE)

