

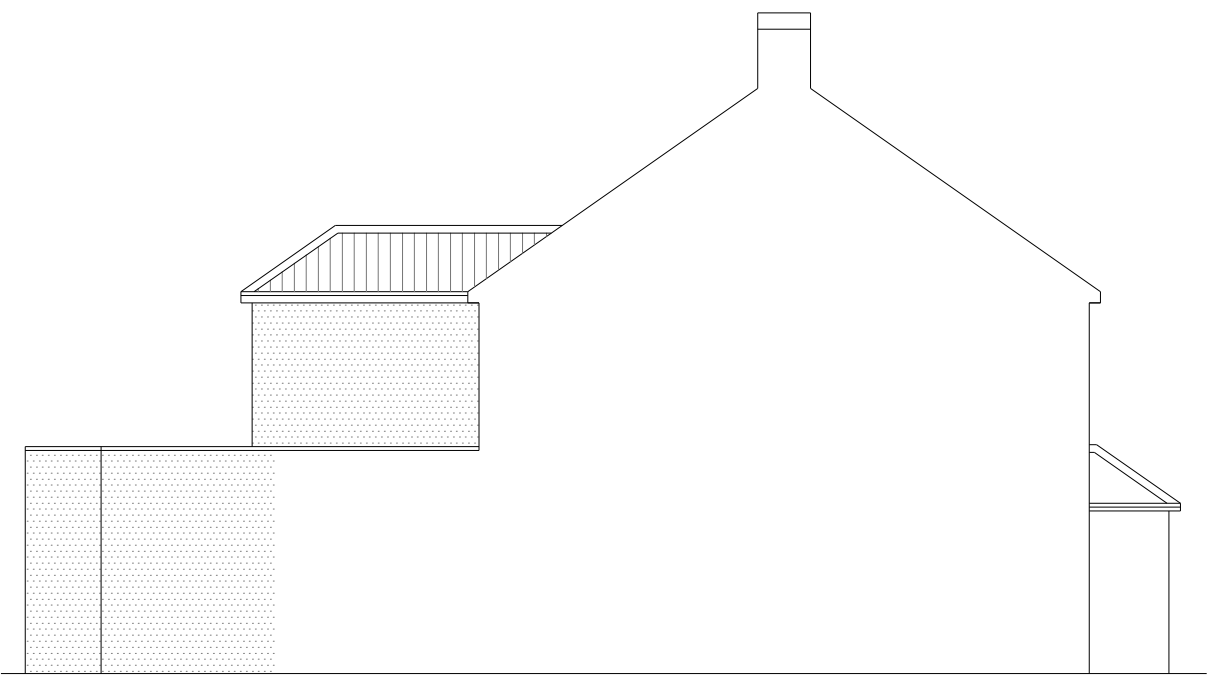

PROPOSED SIDE ELEVATION



PROPOSED ANOTHER SIDE ELEVATION



PROPOSED FRONT ELEVATION



PROPOSED REAR ELEVATION

THE PROPOSAL IS SIMILAR TO APPROVED
PLANNING APPLICATION TO

NO 12 BALMORAL DRIVE, HAYES.
PLANNING APPLICATION REF NO -
34513/APP/2019/125

NO 15 SHAKESPEARE AVENUE, HAYES
PLANNING APPLICATION REF NO -
41809/C/89/1475

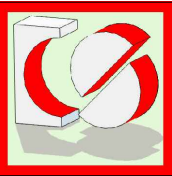

CRAFTED SPACES
ARCHITECTURE + URBANISUM
DESIGNING WITH SOCIAL ECONOMICAL & ENVIRONMENTAL SUSTAINABILITY
(M) 07973988297

Applicant:
MR YADVINDER SINGH SAINI

Job Title:
75 SHAKESPEARE AVENUE,HAYES,UB4 0BE

Drawing Title:
PROPOSED ELEVATIONS

Scale: 1:100

Date: 15/11/2024

Drawing No.

PA3-21100-08

Print Size

A3

Revision

Drawing Status

FOR PLANNING APPROVAL

PROPOSED ROOF LIGHTS WOULD NOT PROTRUDE MORE THAN 150MM BEYOND THE PLANE OF THE SLOPE OF THE OF THE PROPOSED ROOF WHEN MEASURED FROM THE PERPENDICULAR WITH THE EXTERNAL SURFACE OF THE PROPOSED ROOF

PROPOSED MATERIALS USED IN ANY EXTERIOR WORK WOULD BE OF A SIMILAR APPEARANCE TO THOSE USED IN THE CONSTRUCTION OF THE EXTERIOR OF THE EXISTING DWELLING HOUSE

