

NOTES

1. All dimensions are to be checked on site prior to the commencement of work and any discrepancy is to be reported to the construction manager before construction.
2. All work is to comply with current Building Regulations and allied legislation.
3. All contractors and sub-contractors must ensure that they have the latest issue of this drawing and details before the commencement of work on site.
4. All materials are to be used and installed in strict compliance with the relevant manufacturers instructions and recommendations.
5. All works on site, managed and implemented as a result of the designs indicated on this drawing, are to be given full consideration for compliance with the Health and Safety (COP) Regulations in respect of design and implementation on site and no works are to be undertaken if it is considered that compliance with the Building Regulations cannot be achieved.
6. All dimensions shown in millimeters.
7. Footprint of buildings shown at 10m above ground level.

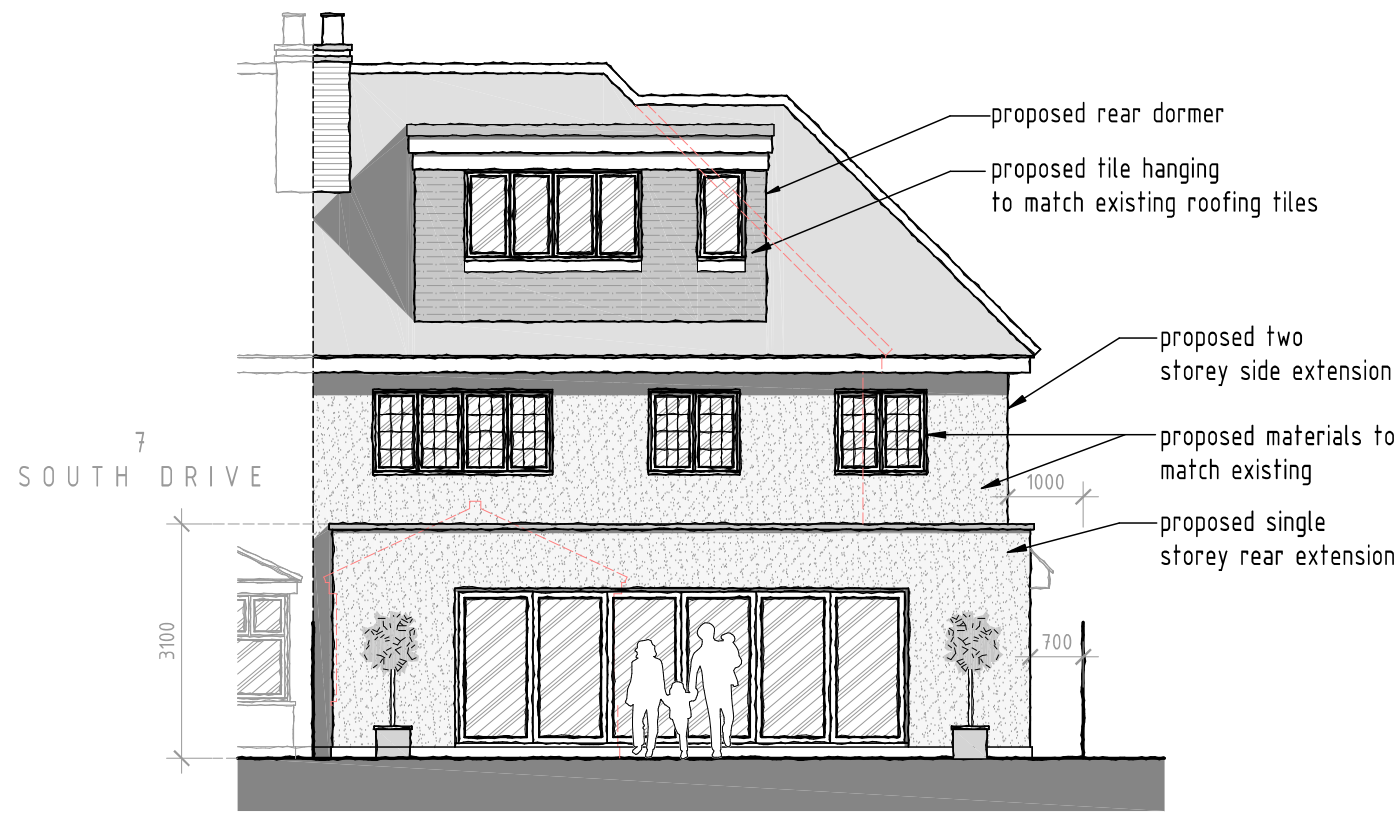

PROPOSED REAR ELEVATION  
SCALE 1:100



PROPOSED SIDE ELEVATION  
SCALE 1:100

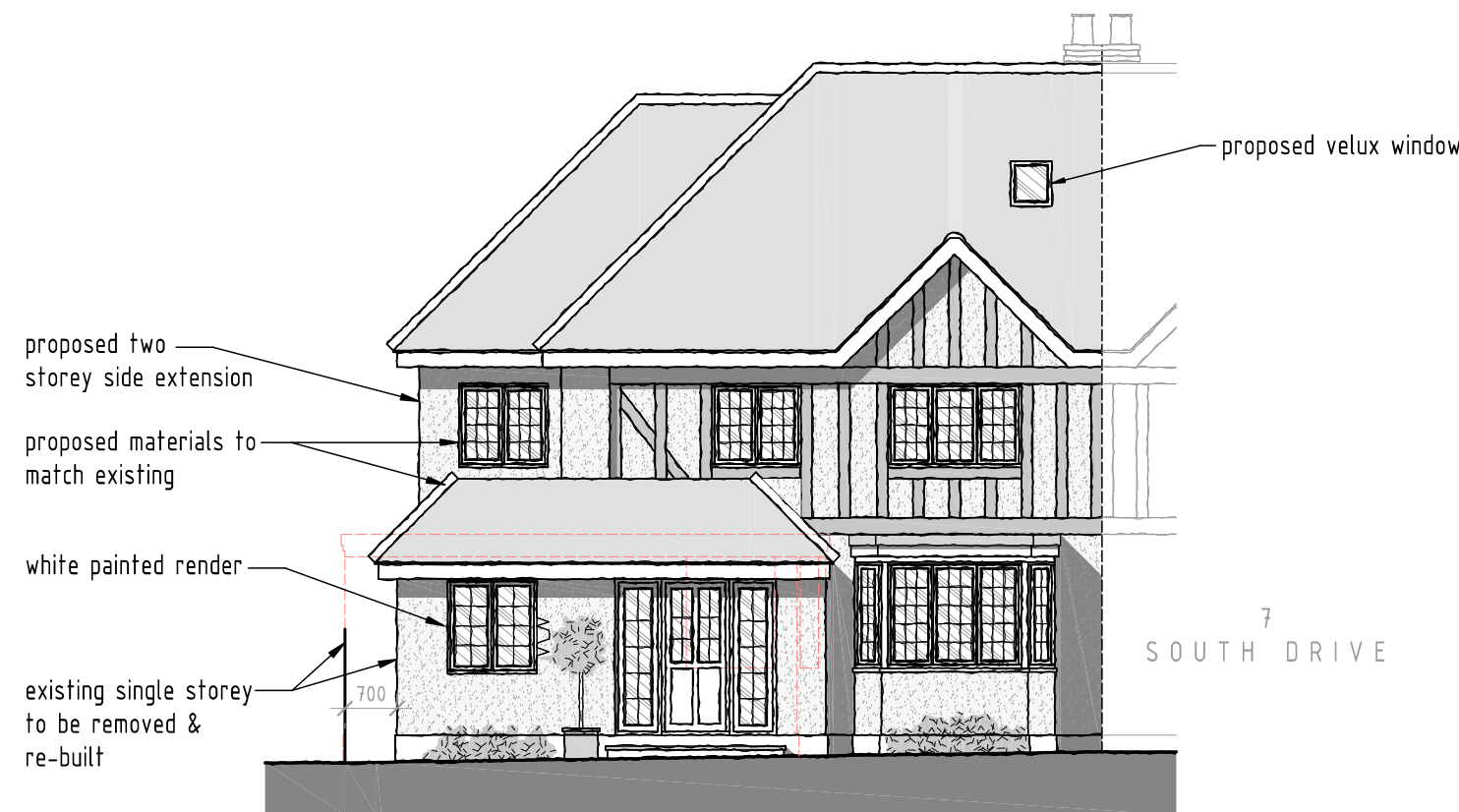

PROPOSED FRONT ELEVATION  
SCALE 1:100

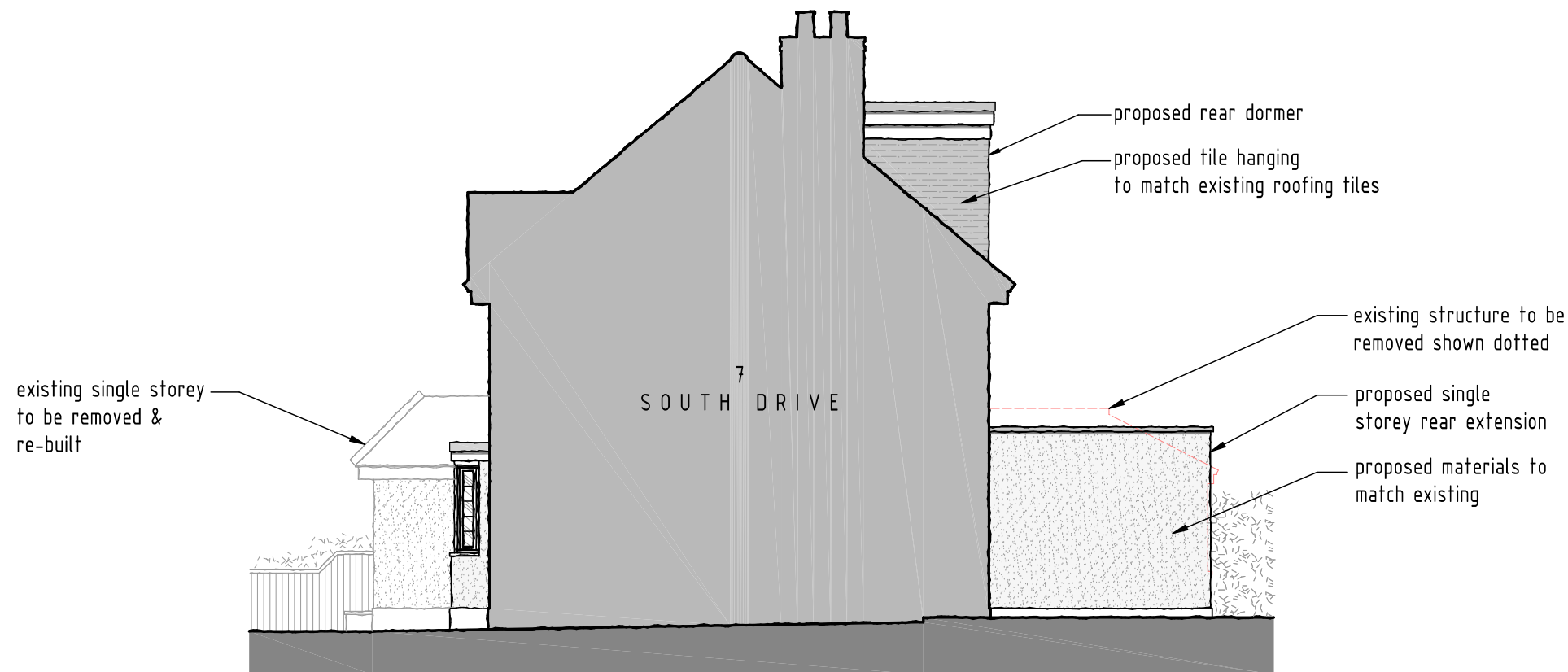

PROPOSED SIDE ELEVATION  
SCALE 1:100

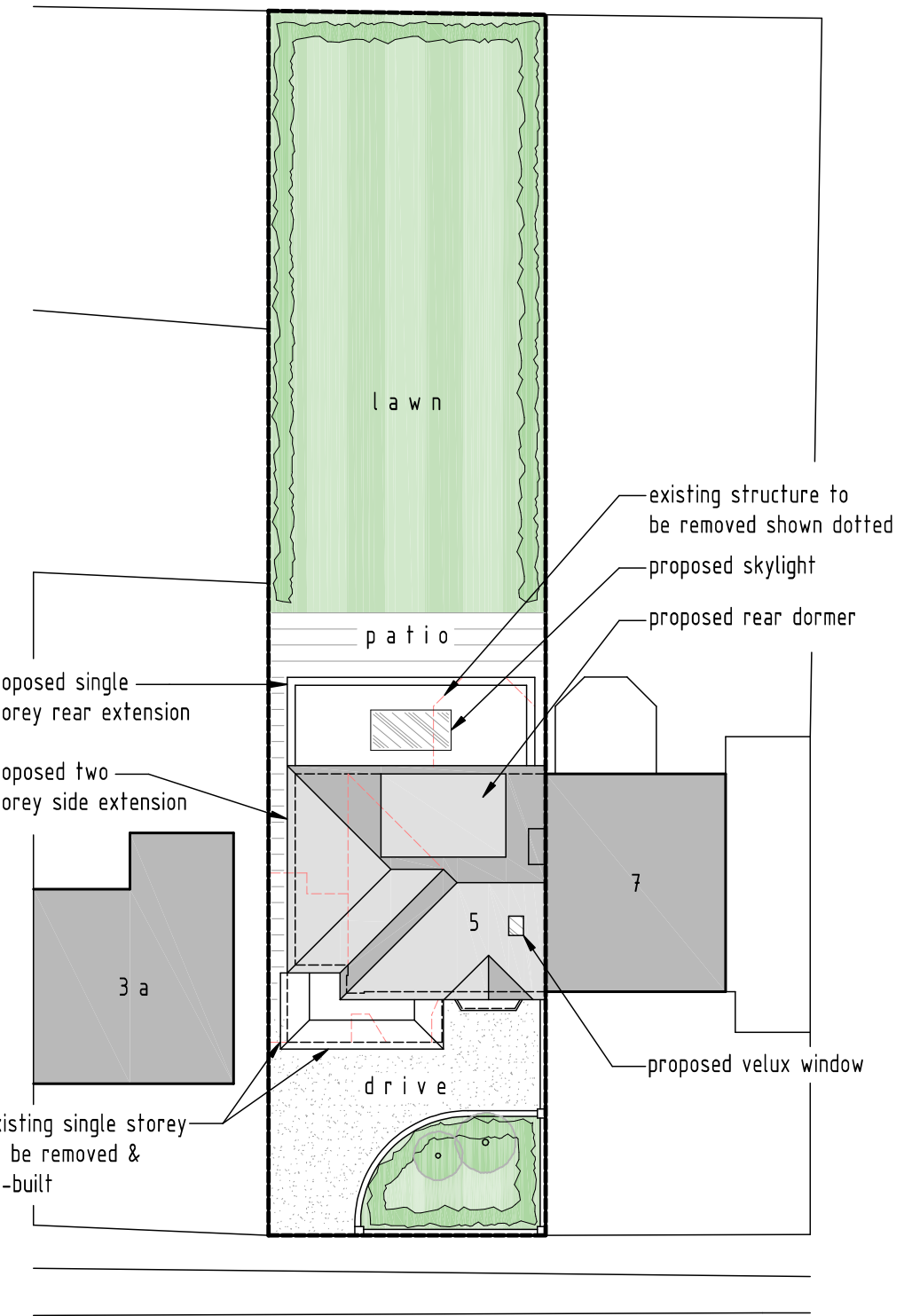

SOUTH DRIVE

PROPOSED SITE LAYOUT PLAN  
SCALE 1:250

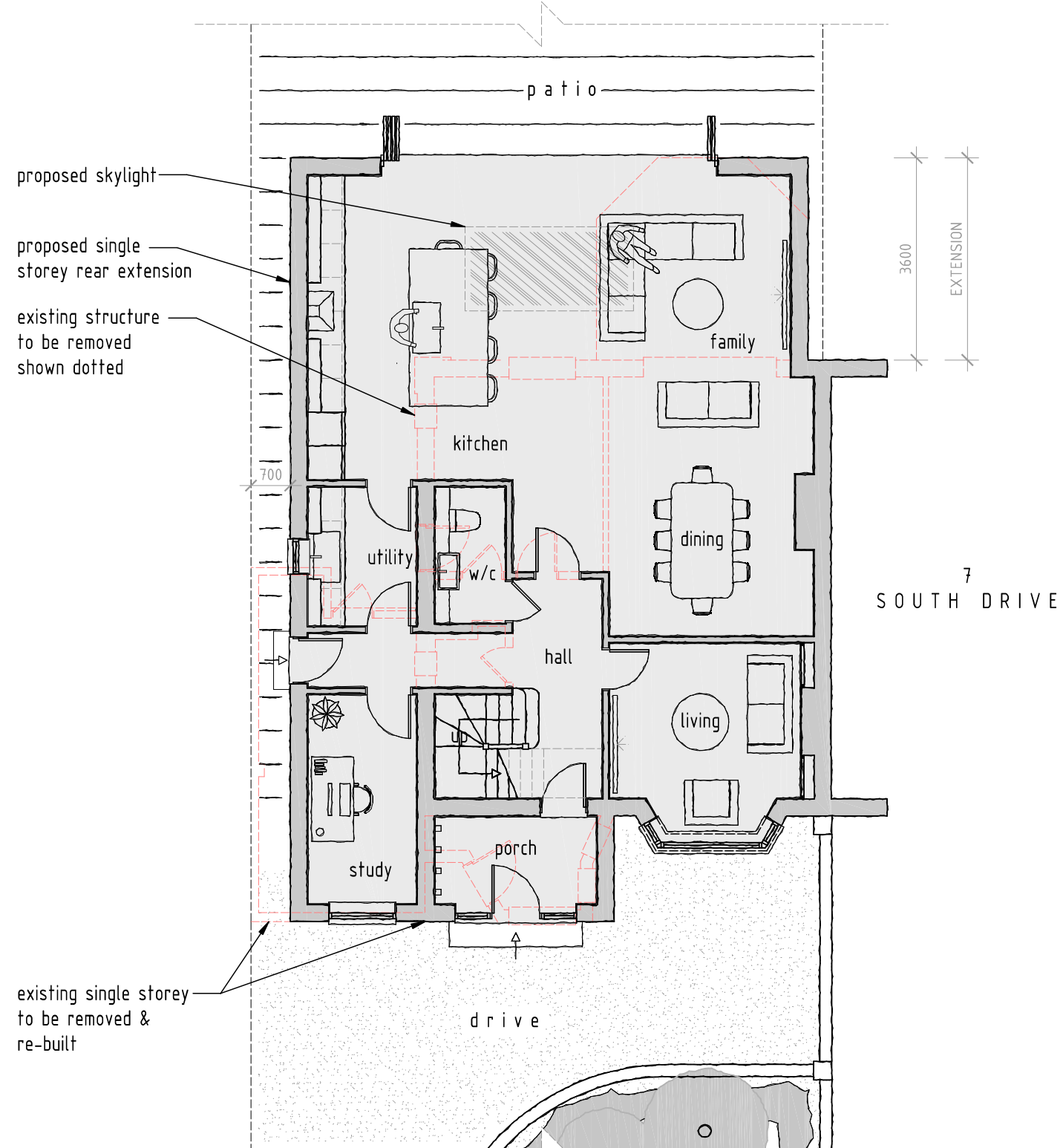

PROPOSED GROUND FLOOR PLAN  
SCALE 1:100

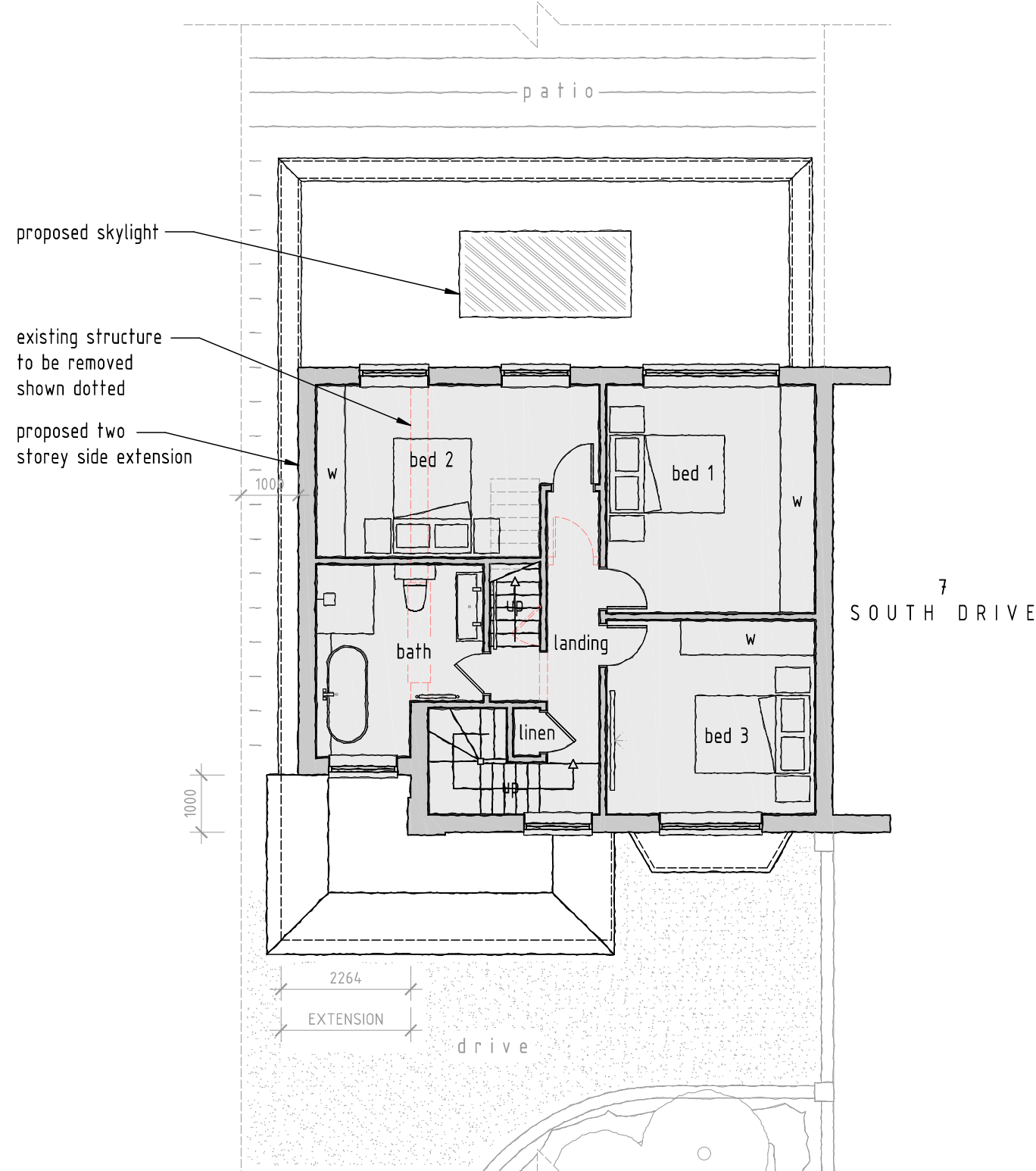

PROPOSED FIRST FLOOR PLAN  
SCALE 1:100

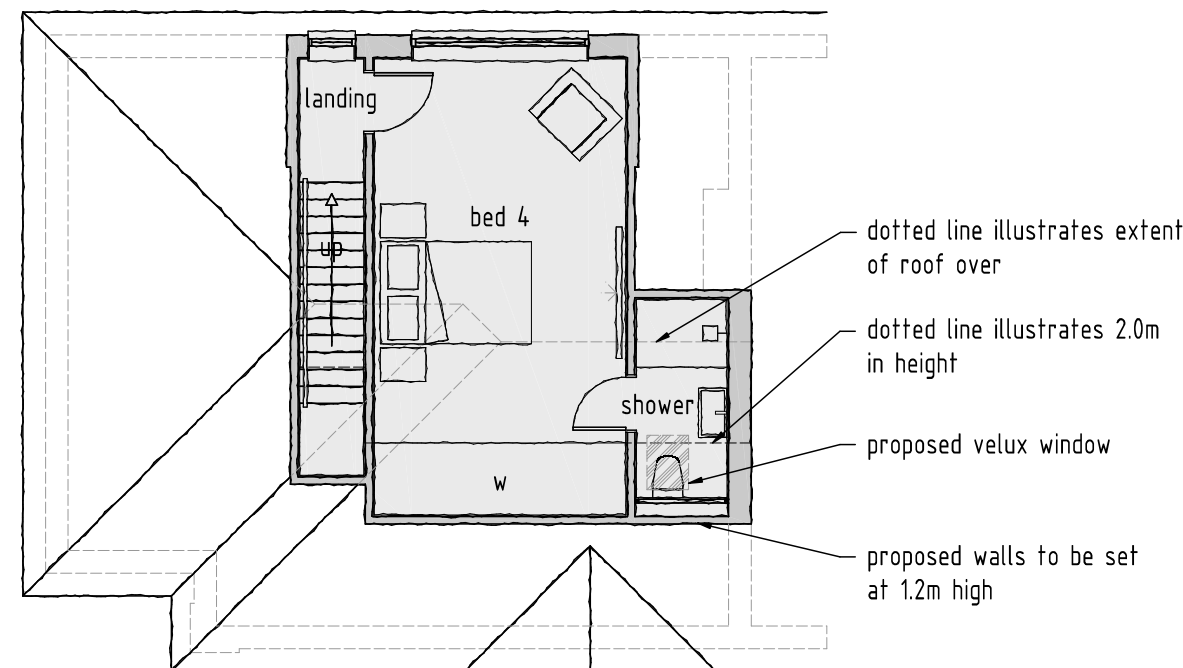

PROPOSED ROOF AREA  
SCALE 1:100

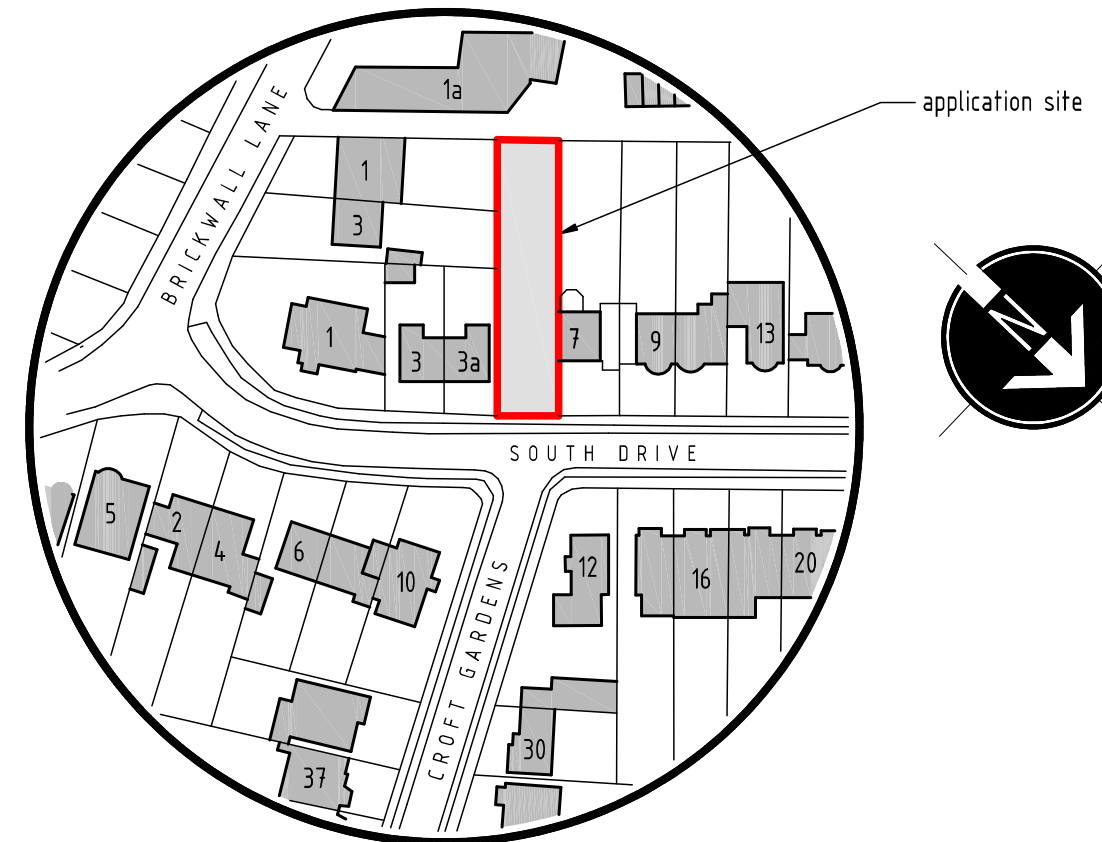

LOCATION PLAN  
SCALE 1:1250

rev:	date:	description:
scale:	1: 100 A1	date: 21 / 02 / 2023
drawing no:	1109 / P / 2 <sup>A</sup>	drawn: AF
drawing:	PROPOSED FLOOR PLANS, ELEVATIONS SITE PLAN & LOCATION PLAN	
project:	5 SOUTH DRIVE, RUISLIP, HA4 8EU	
client:	MR & MRS STOCKER	

DDA

DUSEK DESIGN ASSOCIATES LTD  
ARCHITECTURE + PLANNING

01895 831 103  
info@dusek.co.uk  
www.dusek.co.uk