

- NOTES
- Dimensions are not to be scaled from this drawing by contractors. The contractor is requested to check all dimensions before the work started.
 - Report any discrepancies to the client or architect before undertaking the work described in the drawings.
 - Dimensions are approximate site dimensions and are to be verified by the contractor on site before any fabrication/site works i.e foundations etc occur
 - Contractor is responsible for all temporary propping to existing structure



01 - FRONT ELEVATION



02 - REAR ELEVATION

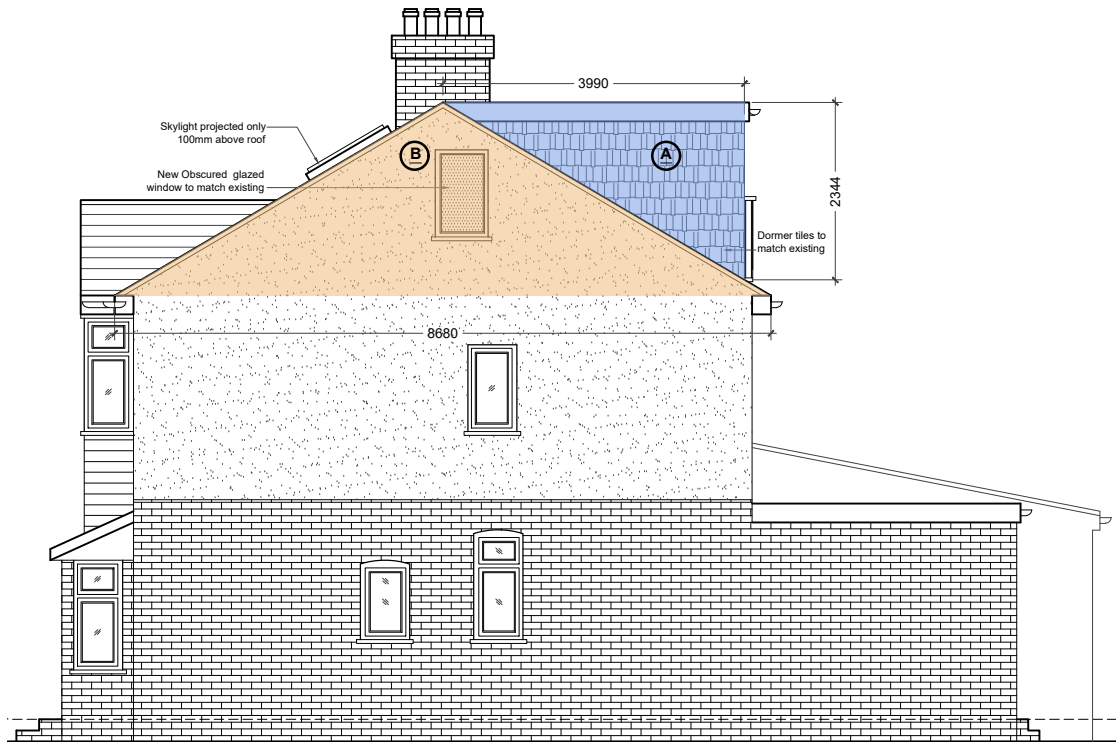

03 - SIDE ELEVATION

LOFT VOLUME:

Loft Dormer Volume (A) - $(5.975 \times 4.0 \times 2.344) / 2 = 28.01 \text{ cub.m}$
Hip To Gable (B) - $(8.68 \times 2.12 \times 4.20) / 6 = 12.88 \text{ cub.m}$

Total Volume - 40.9 cub.m < 50 cub.m

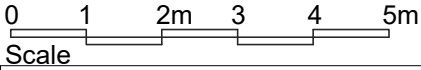

REVISIONS			
NO.	DESCRIPTION	DATE	BY

**LAWFULNESS
CERTIFICATE**

DE ARCHITECTURAL CONSULT.LTD
M: 07869580774, 07883602259
E: design.endeavour@gmail.com

Project
19 DELLFIELD CRESCENT COWLY UXBRIDGE
LONDON, UB8 2ET

Title
PROPOSED ELEVATIONS

Scale 1:100@A3	Drawn MZ	Approved	Date MAY 23
Job No. DAC-170/23	Drawing No. PD-19DC-04	Rev.	-