

PROPOSED REAR ELEVATION

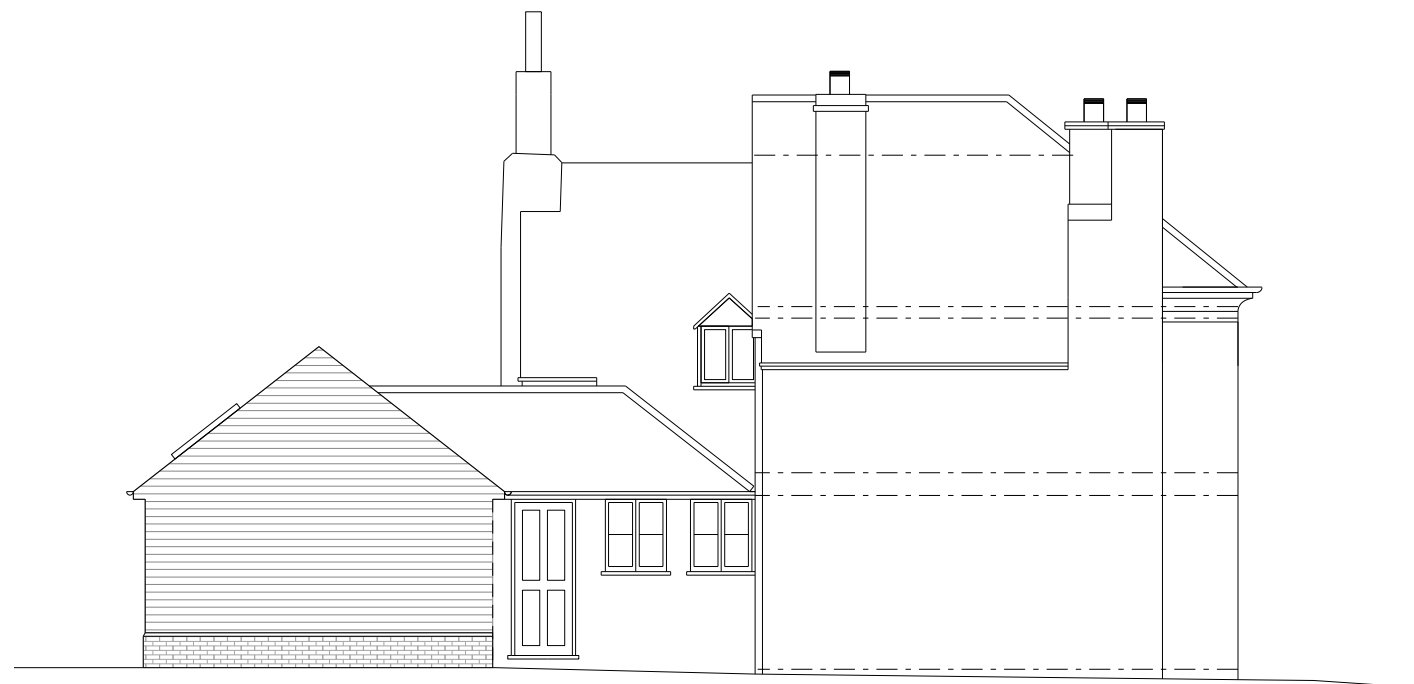

PROPOSED SIDE(S) ELEVATION (unchanged)

SCALE 1:100 @A3



7 Bury Street

7 BURY STREET, RUISLIP MIDDLESEX, HA4 7SX			
FOR MR & MRS SILVER			
PROPOSED ELEVATIONS 2			
1:100@A3	AUG '25	DRAWN	INSPECTED
SHR4	11	-	-
BLACKWOOD - ARCHITECTS			
3 Carrera House Gatehouse Close Aylesbury HP19 8DP			
Tel: 01296 399959			