

PROPOSED REAR ELEVATION (unchanged)

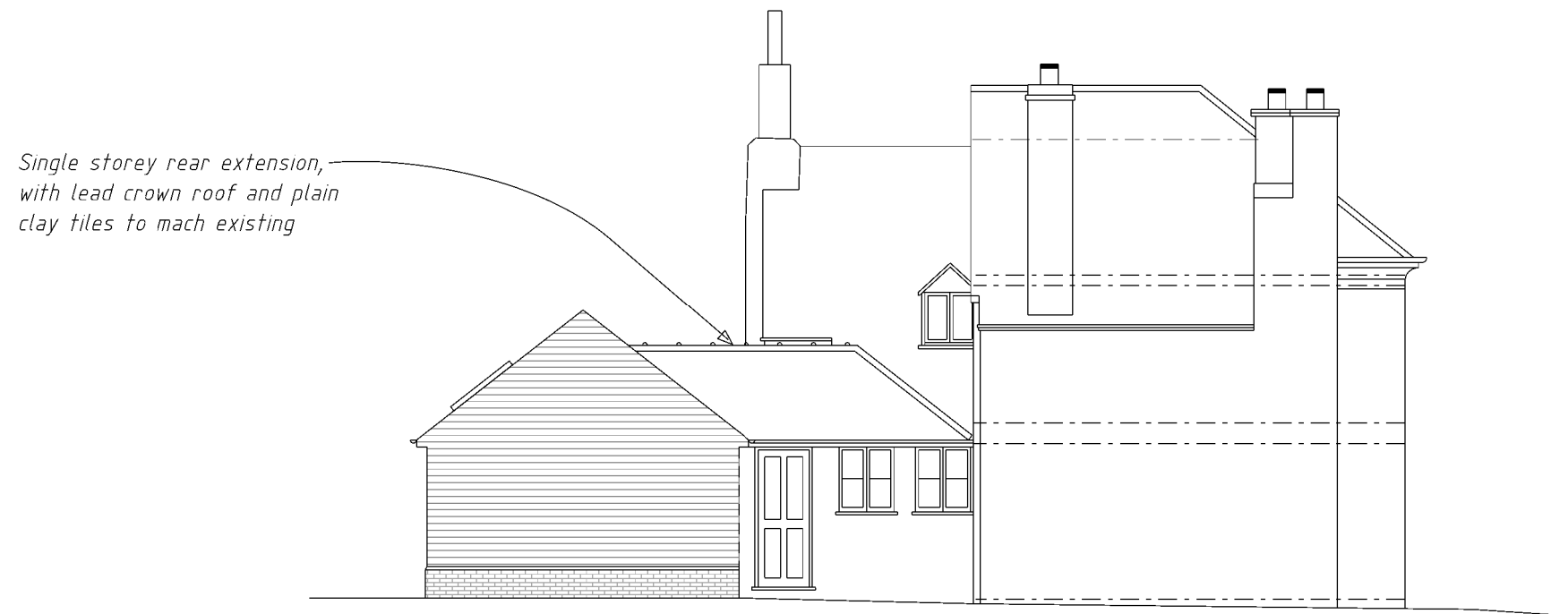

Single storey rear extension,
with lead crown roof and plain
clay tiles to mach existing

PROPOSED SIDE(S) ELEVATION (unchanged)

SCALE 1:100 @A3



7 Bury Street

7 BURY STREET, RUISLIP MIDDLESEX, HA4 7SX			
FOR MR & MRS SILVER			
PROPOSED INFILL REAR EXTENSION PROPOSED ELEVATIONS 2 OF 2			
1:100@A3	APR '24	DRAWN	INSPECTED
SHR3	09	-	
BLACKWOOD - ARCHITECTS			
3 Carrera House Gatehouse Close Aylesbury HP19 8DP			
Tel: 01296 399959			