



THIS DRAWING WAS PRODUCED USING CAD AND ON NO ACCOUNT SHOULD BE AMENDED BY HAND.

ALL WORKS TO BE EXECUTED IN ACCORDANCE WITH THE RELEVANT BUILDING REGULATIONS/CODE OF PRACTICE.

NOTES AND DRAWINGS ARE SOLELY FOR THE PURPOSE OF OBTAINING PLANNING APPROVAL FROM THE LOCAL AUTHORITY.

ALL DIMENSIONS SHOWN ARE FOR REFERENCE AND SHOULD BE CHECKED ON SITE PRIOR TO COMMENCEMENT OF WORK.

Notes



K2 Architecture  
enquiry.plans@gmail.com  
Mobile: 07427 980467

K2 Architecture

| No. | Description | Date |
|-----|-------------|------|
|     |             |      |
|     |             |      |
|     |             |      |
|     |             |      |
|     |             |      |
|     |             |      |
|     |             |      |
|     |             |      |
|     |             |      |

|        |                         |
|--------|-------------------------|
| CODE   | SUITABILITY DESCRIPTION |
| STATUS | PURPOSE OF ISSUE        |

Principal Contractor  
Refurbishment and renovation of Retail Unit  
Space Project Management UK Limited.

PROJECT  
Sweet Express High Street  
Uxbridge UB8 1JZ

TITLE  
Existing Elevations

CLIENT  
Mr Azim Mitha

|                         |                  |                  |
|-------------------------|------------------|------------------|
| DRAWN BY<br>ARD         | CHECKED BY<br>MN | DATE<br>Oct 2023 |
| SCALE ( @A2 )<br>1 : 25 |                  | PROJECT NUMBER   |
| DRAWING NUMBER<br>A103  |                  | REV              |

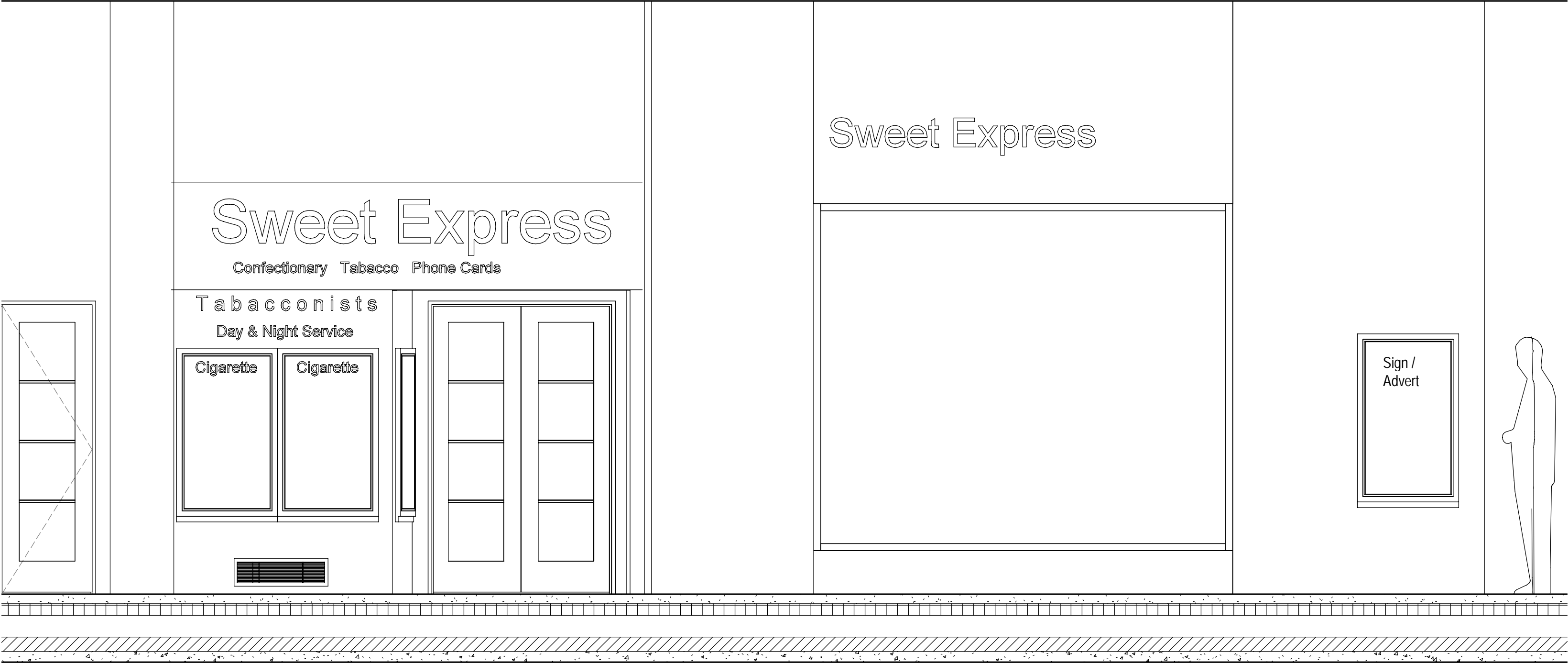

1 Existing Side Elevation  
1 : 25

