



THIS DRAWING WAS PRODUCED USING CAD AND ON NO ACCOUNT SHOULD BE AMENDED BY HAND.

ALL WORKS TO BE EXECUTED IN ACCORDANCE WITH THE RELEVANT BUILDING REGULATIONS/CODE OF PRACTICE.

NOTES AND DRAWINGS ARE SOLELY FOR THE PURPOSE OF OBTAINING PLANNING APPROVAL FROM THE LOCAL AUTHORITY.

ALL DIMENSIONS SHOWN ARE FOR REFERENCE AND SHOULD BE CHECKED ON SITE PRIOR TO COMMENCEMENT OF WORK.

Notes



K2 Architecture  
enquiry.plans@gmail.com  
Mobile: 07427 980467

K2 Architecture

No.	Description	Date

CODE	SUITABILITY DESCRIPTION
STATUS	PURPOSE OF ISSUE

Refurbishment and renovation of Retail Unit

PROJECT  
171 High Street Hillingdon  
Uxbridge UB8 1JZ

TITLE  
Existing Elevations

CLIENT  
Mr Azim Mitha

DRAWN BY ARD	CHECKED BY MN	DATE Oct 2023
SCALE ( @A2 ) 1 : 25		PROJECT NUMBER
DRAWING NUMBER A104		REV

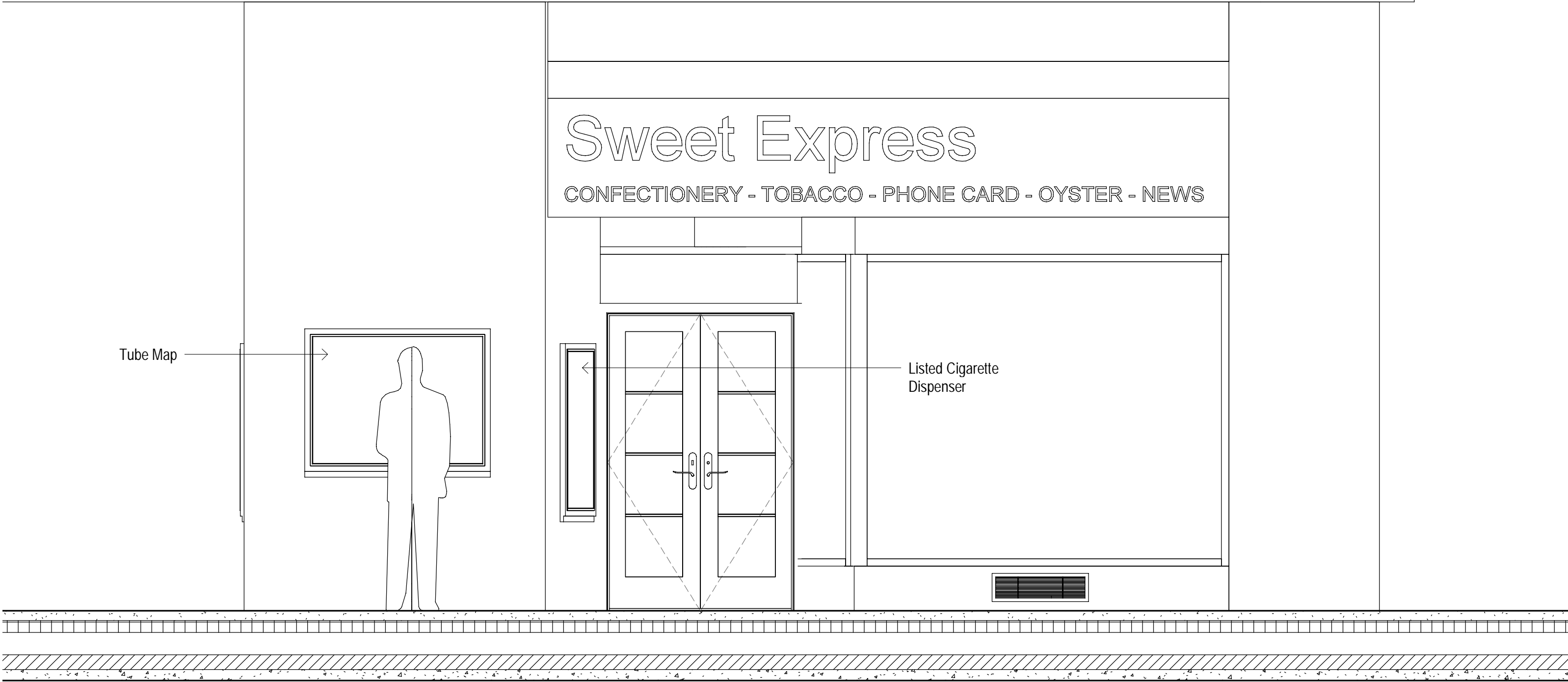

# Existing Front Elevation

1 : 25

200 0 200 400 600 800 1000  
SCALE 25 mm  
1: