

All materials used in the
proposed will match existing
materials

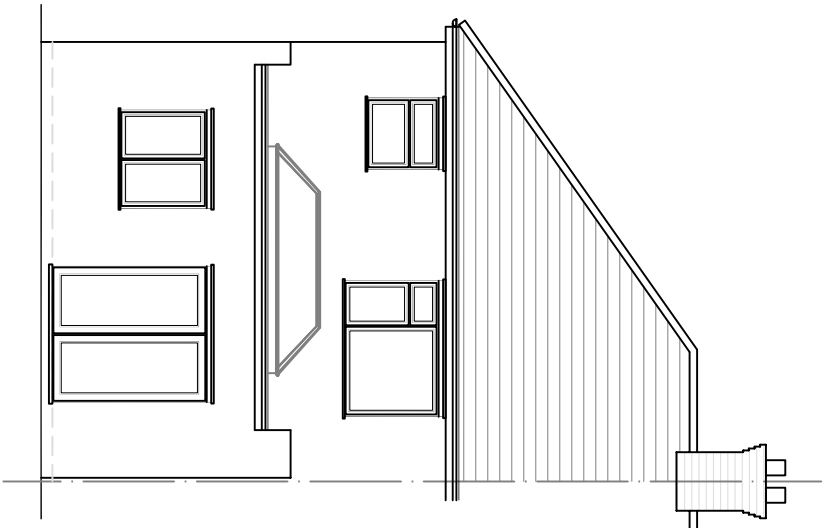

Rear Elevation

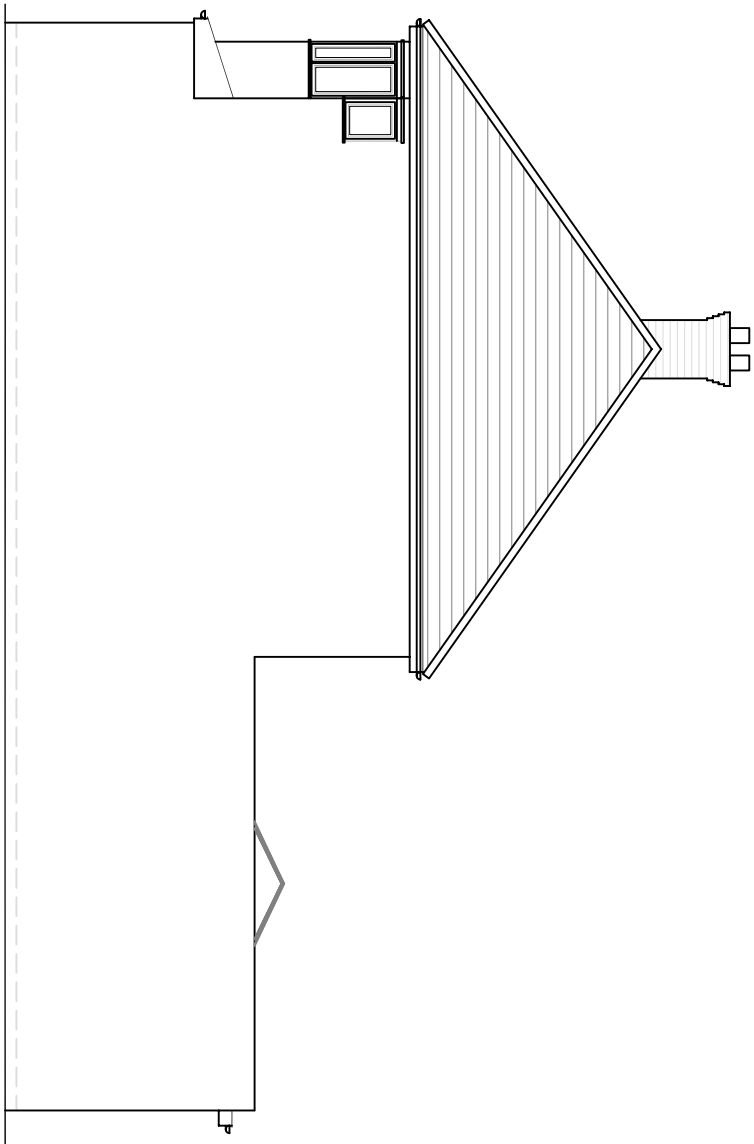

Side Elevation (RHS)

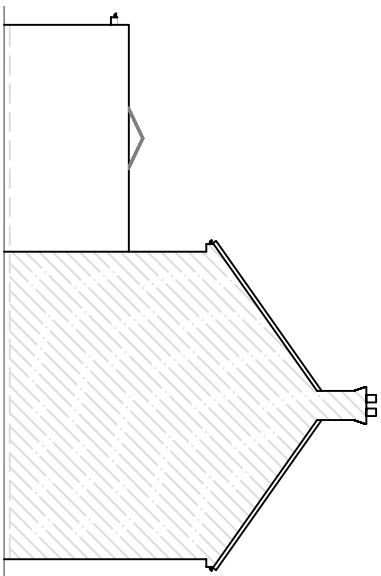

Side Elevation (LHS)
scale 1:200

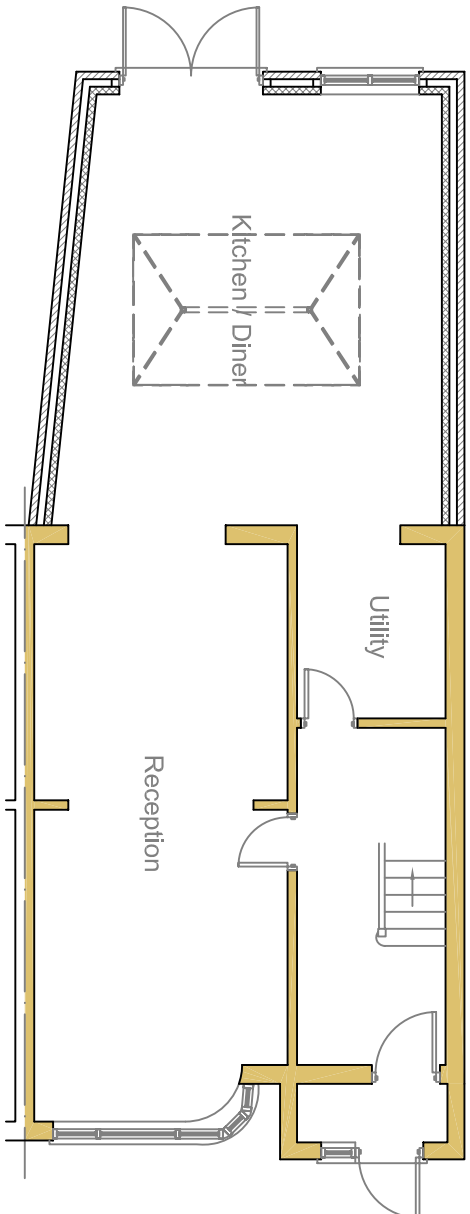

Ground Floor Plan

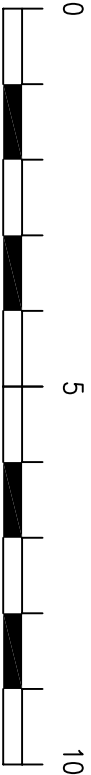

Millimetres Scale 1 to 100

rev:				
These drawings should be approved by local Authority				
All dimensions to be checked on site. This drawing is copyright and should not be reproduced without permission of the Architects.				
client:	Abid Ali Yusufzai			
project:	144 Windsor Avenue Hillingdon UB10 9BD			
drawing:				

Proposed Elevations
& Ground Floor Plan

scale: 1:100	date: Aug 2022	drawn:
--------------	----------------	--------

08 / 12	rev:
---------	------