

SCALE - 1 : 100.

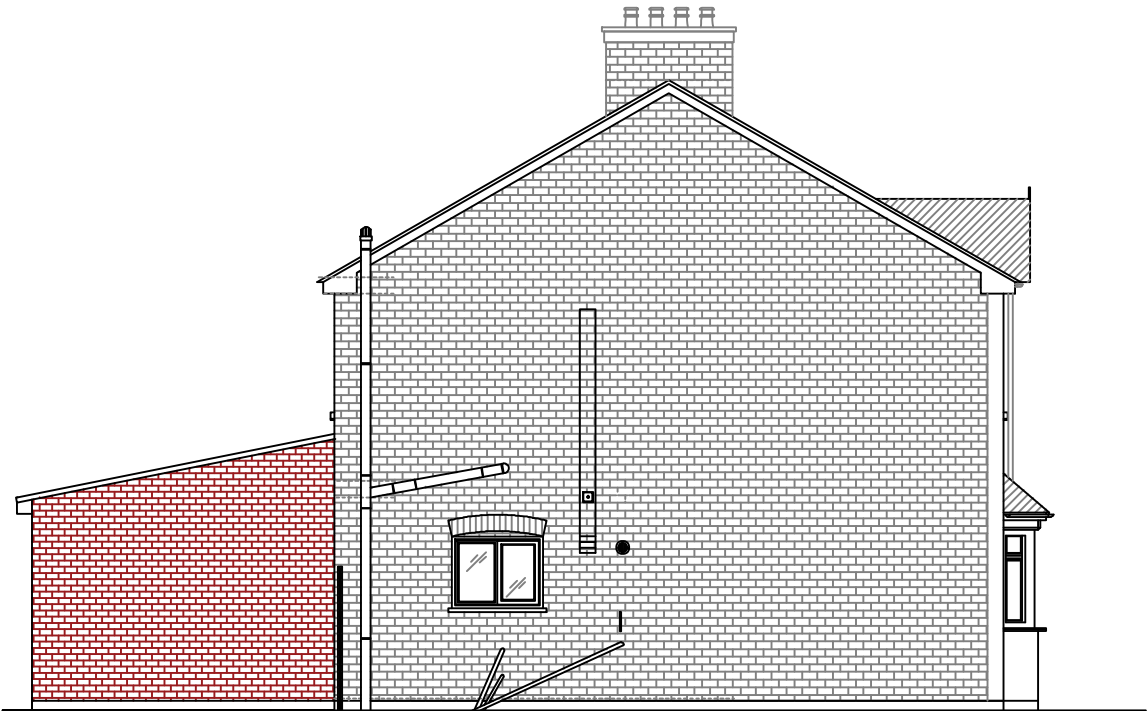

PROPOSED REAR ELEVATION



PROPOSED SIDE ELEVATION 1

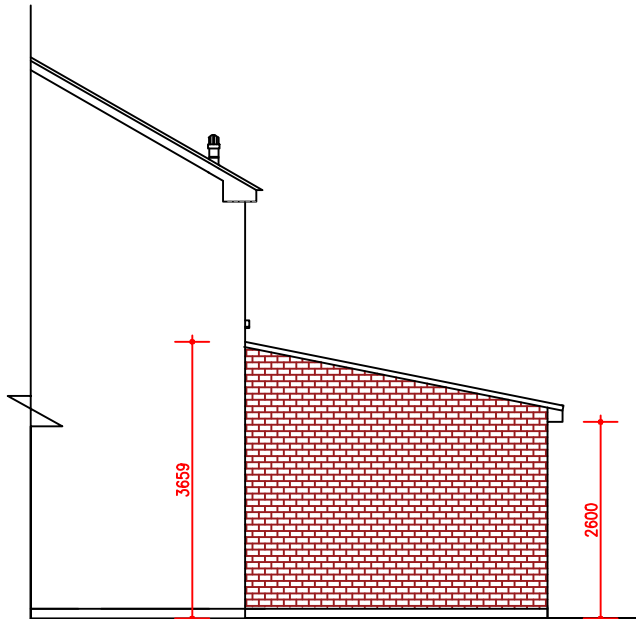

PROPOSED SIDE ELEVATION 2

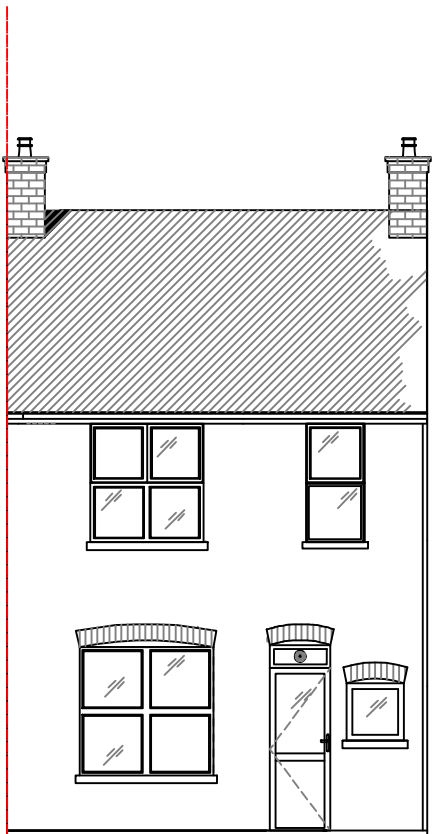

EXISTING REAR ELEVATION

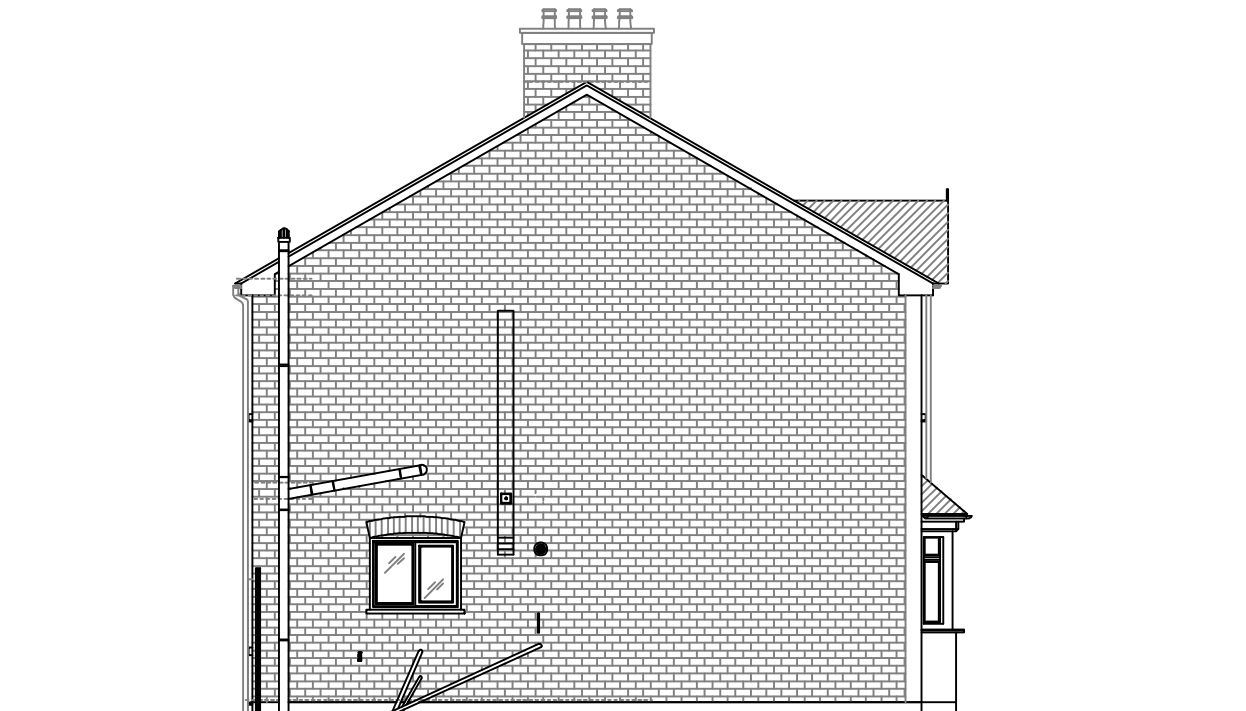

EXISTING SIDE ELEVATION 1

M C S DESIGN Architectural Services Millennium Creative Services Design RIVENDELL, 8A PRIORY LANE, BRACKNELL, RG42 2JU mob: 07989319224 tel: 0333 006 5529 fax: 0333 006 5529	
client: MR. ANTHONY JOHN HUNTER AND MRS. WENDY ANN HUNTER	
site: 4 EMMANUEL ROAD, NORTHWOOD, HA6 1SF	
project: 4M REAR EXTENSION UNDER LAWFUL PERMITTED DEVELOPMENT	
title: EXISTING AND PROPOSED ELEVATIONS	
status: LAWFUL DEVELOPMENT APPLICATION	
drawing number: HUNTER/PLAN/001	
scale: 1:100 @ A3	drawn Kaleem Janjua B.Arch.
date: 4th August 2025	revision