

NOTES GENERAL:

- Work to figured dimensions and relative position only, confirm to designer
- This drawing is to be read in conjunction with all relevant drawings, detailed specifications where applicable and all associated drawings in this series (if any)
- Any discrepancy on this drawing is to be reported immediately to Oakman Architecture Ltd for clarification
- The contractor is responsible for all temporary works and for the stability of the works in progress

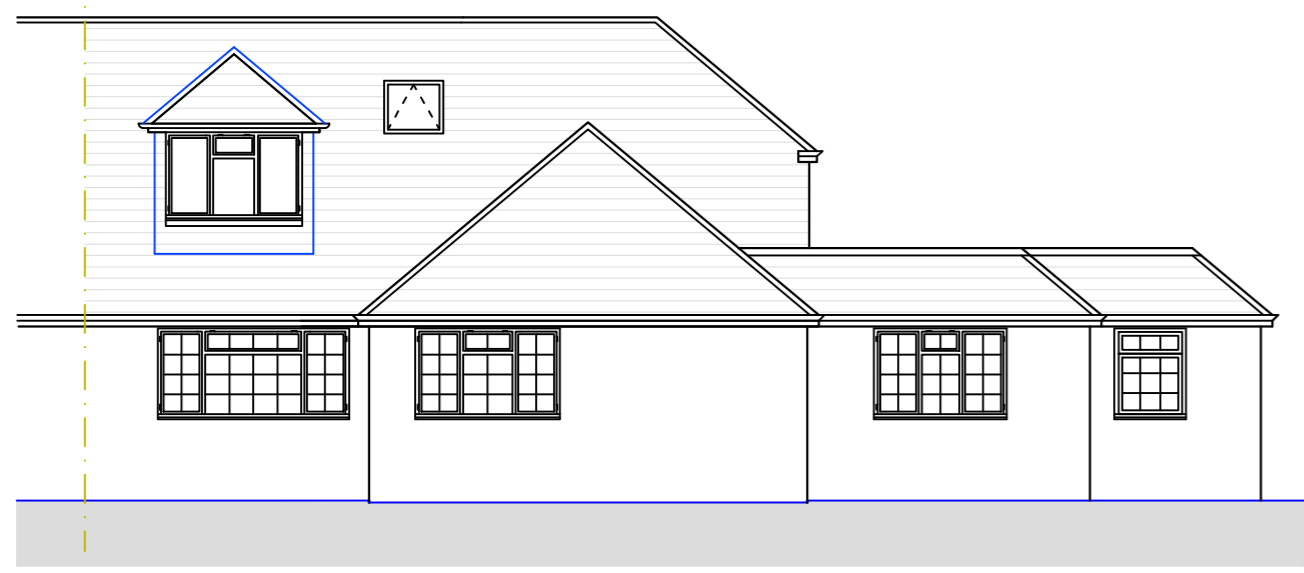

○ Front Elevation
1:100

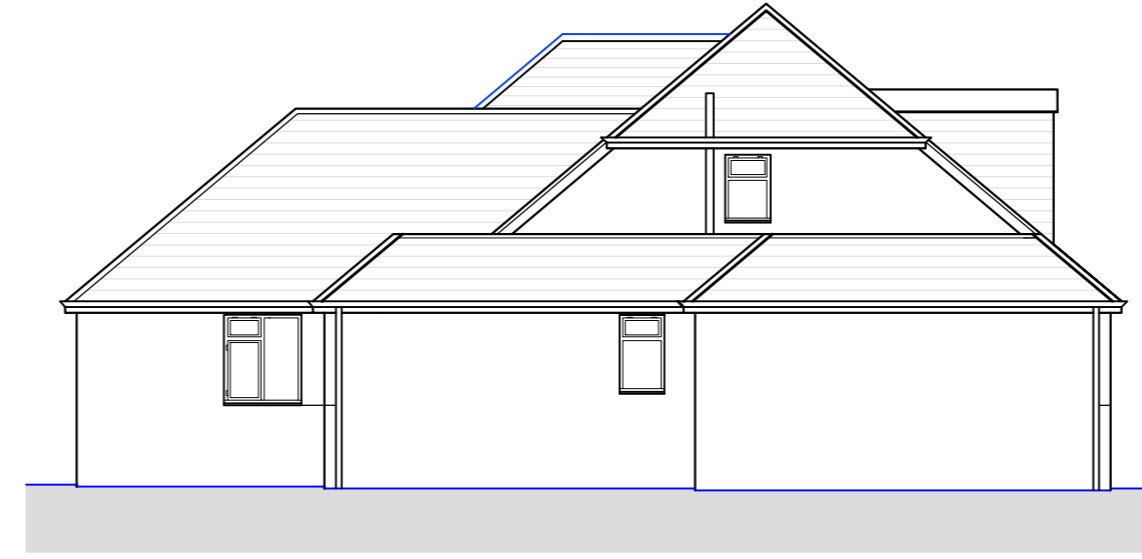

○ Side Elevation 1
1:100



○ Rear Elevation
1:100

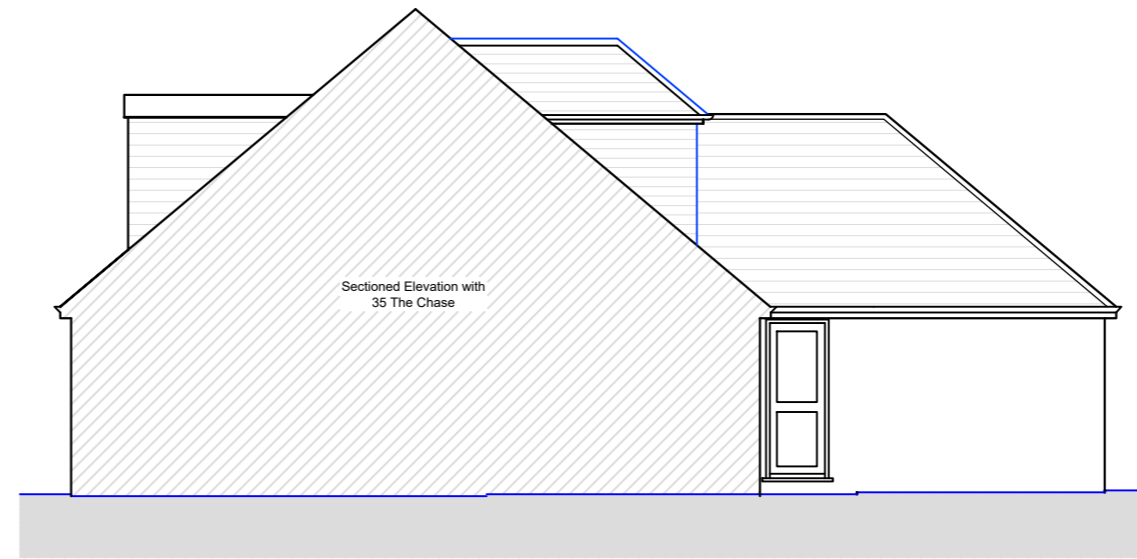

○ Side Elevation 2
1:100

Revision	Date	Drawn	Designer	Checked	Approved
	25.04.26	BJS			

Revision History

OAKMAN ARCHITECTURE.

● Address: 7 Denham Way, Denham, UB9 5AX
 ● Mob.: 07787197752
 ● E-mail: benjamin@oakmanltd.com

Project Address: 35a The Chase Eastcote Middlesex HA5 1SU	Client: Mr and Mrs Behzadi
--	--------------------------------------

PROPOSED