

1:50

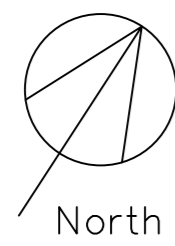

- NOTES GENERAL:**
- Work to figured dimensions and relative position only, confirm to designer
 - This drawing is to be read in conjunction with all relevant drawings, detailed specifications where applicable and all associated drawings in this series (if any)
 - Any discrepancy on this drawing is to be reported immediately to Oakman Architecture Ltd for clarification
 - The contractor is responsible for all temporary works and for the stability of the works in progress

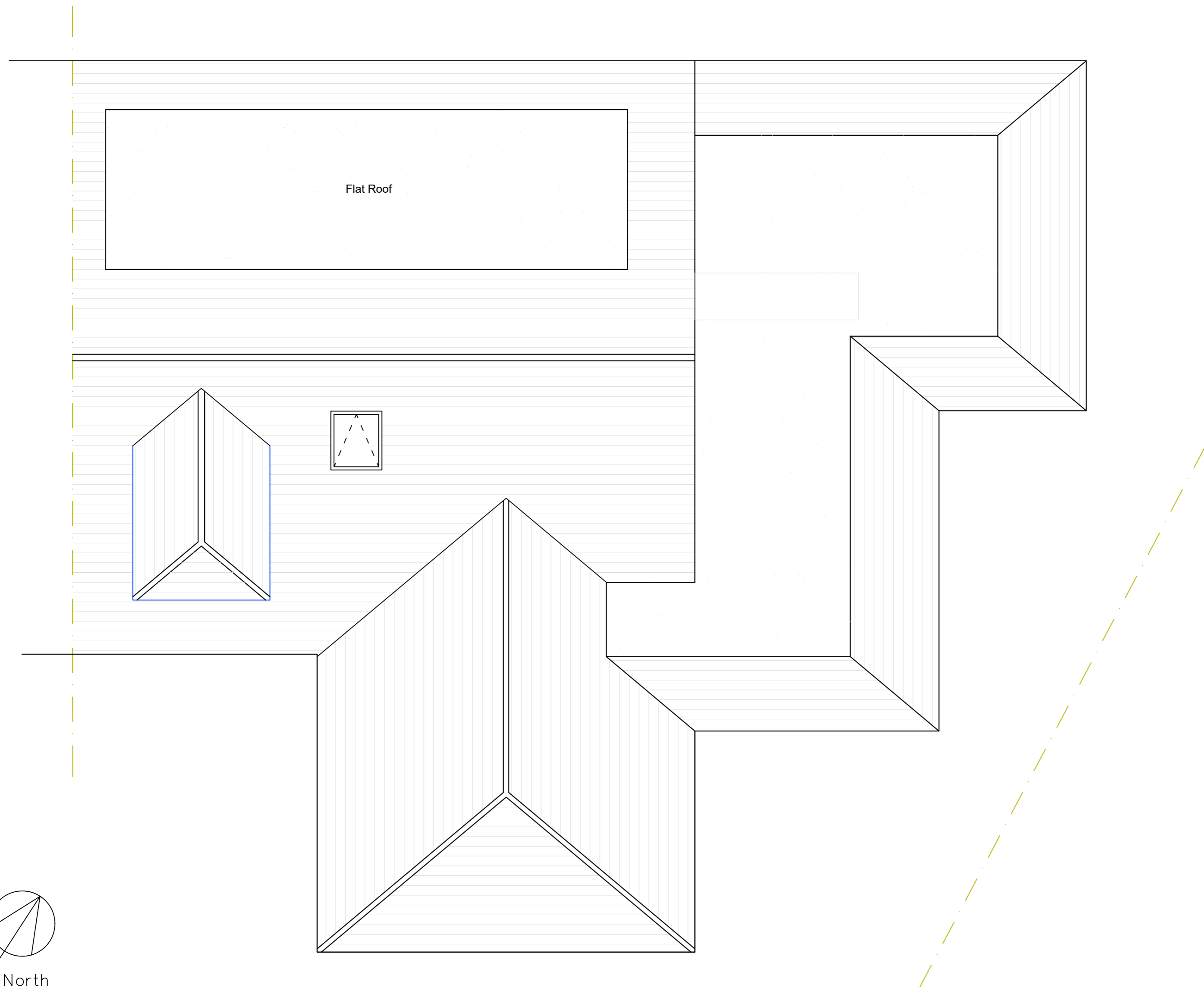

○ Roof Plan
1:50

Revision	Date	Drawn	Designer	Checked	Approved
25.04.26		BJS			

Revision History

**OAKMAN
ARCHITECTURE.**

Address:
7 Denham Way,
Denham
UB9 5AX

Mob.: 07787197752
E-mail: benjamin@oakmanltd.com

Project Address:
35a The Chase
Eastcote
Middlesex
HA5 1SJ

Client:
Mr and Mrs Behzadi

PROPOSED

Drawing Number: 2609-PL-102 Scales: 1:50 A2 Rev. No. —