

1:50

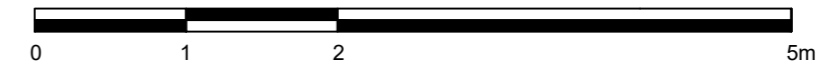

- NOTES GENERAL:**
- Work to figured dimensions and relative position only, confirm to designer
  - This drawing is to be read in conjunction with all relevant drawings, detailed specifications where applicable and all associated drawings in this series (if any)
  - Any discrepancy on this drawing is to be reported immediately to Oakman Architecture Ltd for clarification
  - The contractor is responsible for all temporary works and for the stability of the works in progress

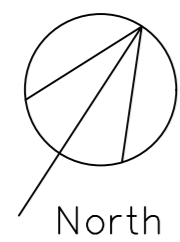
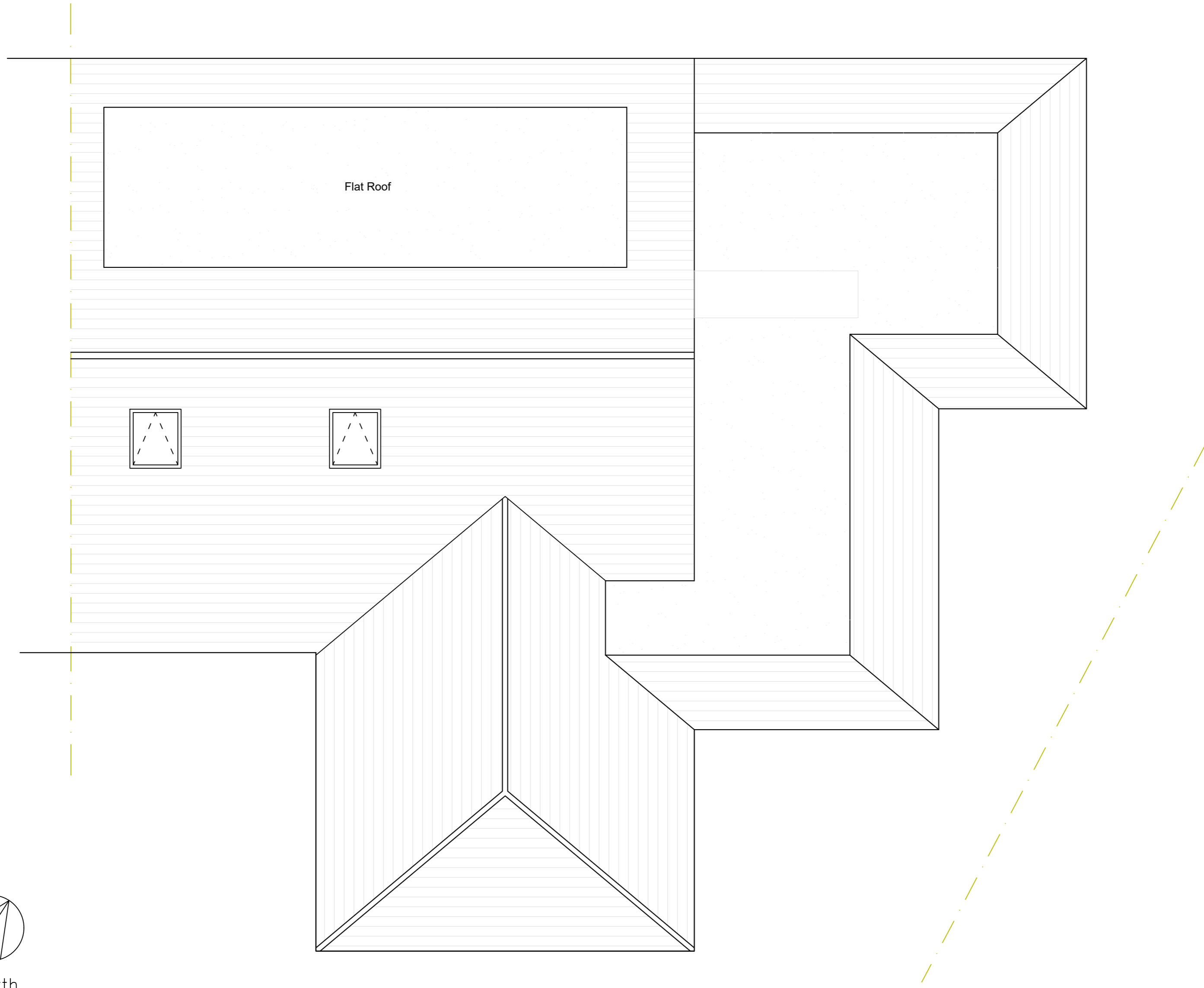

○ R o o f P l a n  
1 : 5 0

Revision	Date	Drawn	Designer	Checked	Approved
	25.04.26	BJS			

*Revision History*

## OAKMAN ARCHITECTURE.

● Address: 7 Denham Way, Denham, UB9 5AX  
 ● Mob.: 07787197752  
 ● E-mail: benjamin@oakmanltd.com

<b>Project Address:</b> 35a The Chase Eastcote Middlesex HA5 1SU	<b>Client:</b> Mr and Mrs Behzadi
--	--------------------------------------

# EXISTING

<b>Drawing Number:</b> 2609-PL-003	<b>Scales:</b> 1:50 ● A2	<b>Rev. No.:</b> —
---------------------------------------	-----------------------------	-----------------------