

1:50  5m

- NOTES GENERAL:**
- Work to figured dimensions and relative position only, confirm to designer
 - This drawing is to be read in conjunction with all relevant drawings, detailed specifications where applicable and all associated drawings in this series (if any)
 - Any discrepancy on this drawing is to be reported immediately to Oakman Architecture Ltd for clarification
 - The contractor is responsible for all temporary works and for the stability of the works in progress

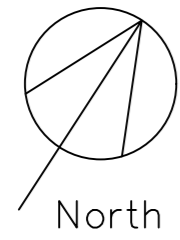
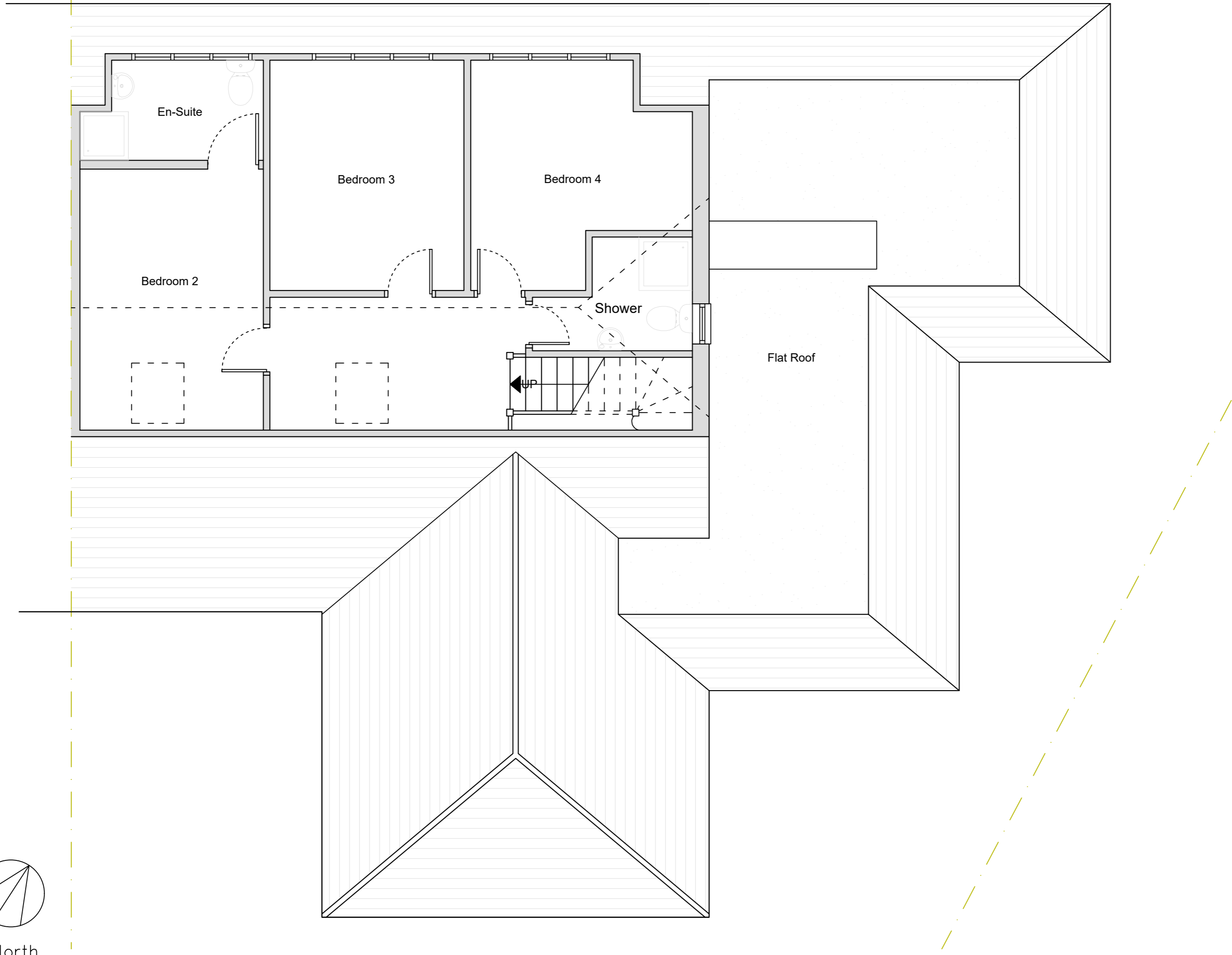

○ First Floor Plan
1:50

Revision	Date	Drawn	Designer	Checked	Approved
25.04.26		BJS			

Revision History

OAKMAN ARCHITECTURE.

Address: 7 Denham Way, Denham, UB9 5AX
 Mob.: 07787197752
 E-mail: benjamin@oakmanltd.com

Project Address: 35a The Chase, Eastcote, Middlesex, HA5 1SU
 Client: Mr and Mrs Behzadi

EXISTING

Drawing Number: 2609-PL-002
 Scales: 1:50 @ A2
 Rev. No. —