

PROPOSED LOFT FLOOR PLAN

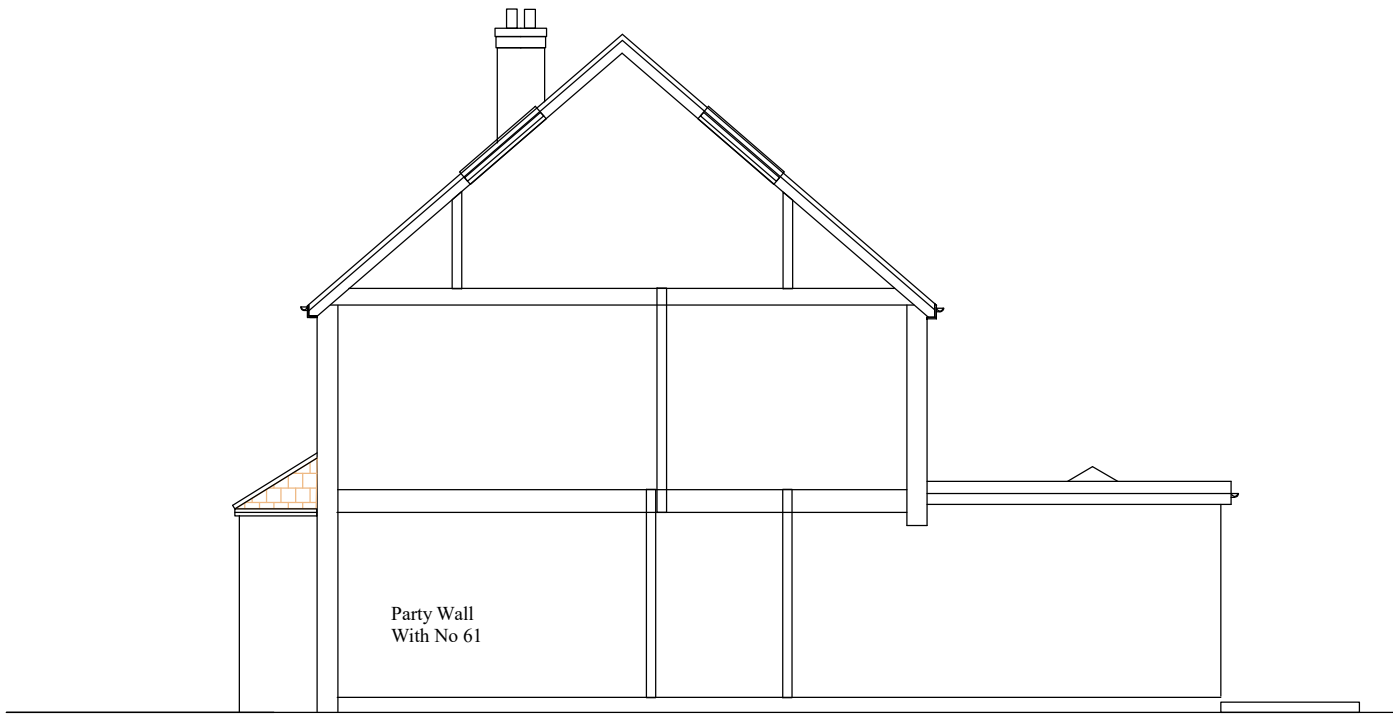

EXISTING SIDE ELEVATION

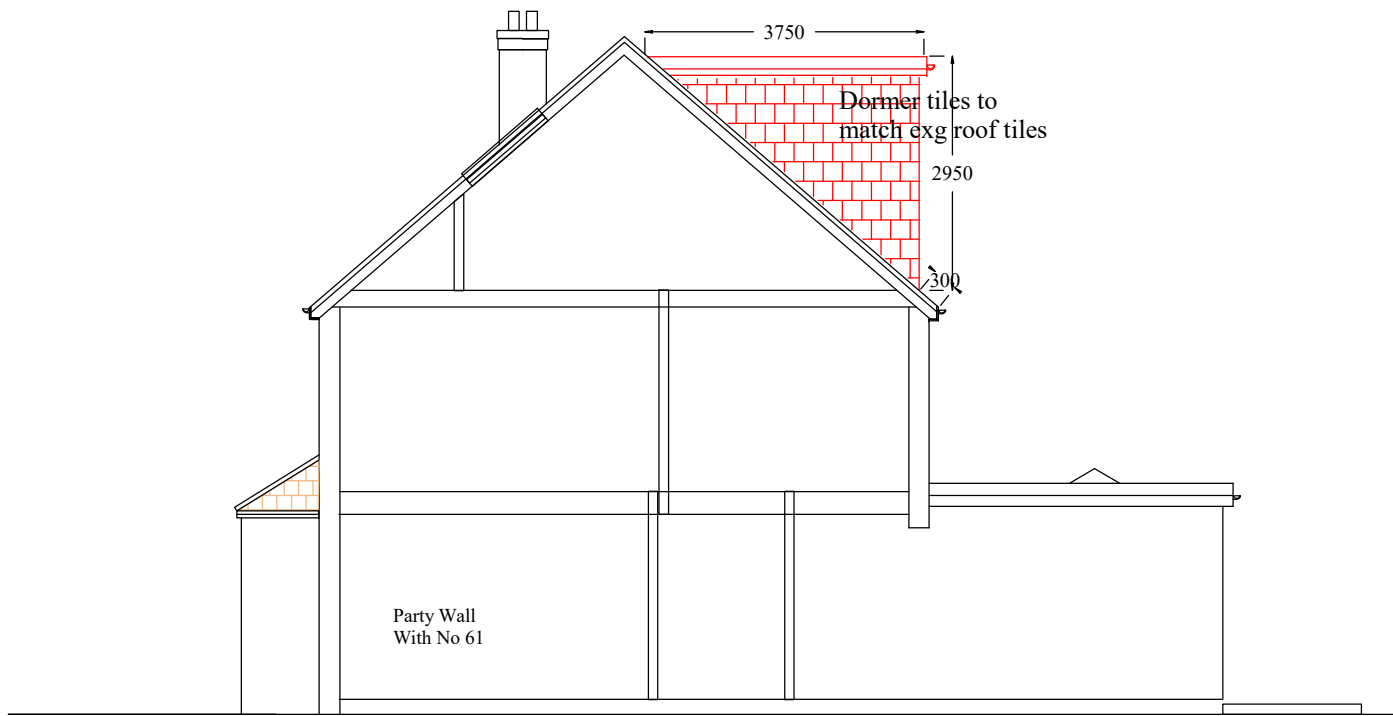

PROPOSED SIDE ELEVATION

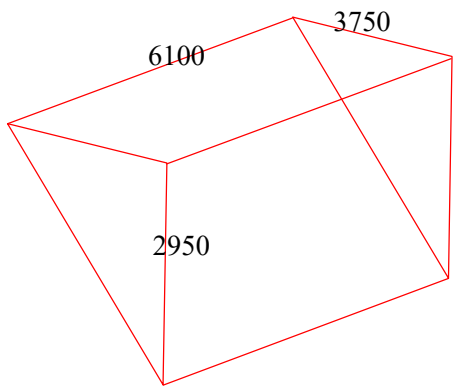

VOLUME

$(6.1 \times 3.75 \times 2.95) / 2 = 33.8 \text{ m}^3$

Notes; 1 Refer Drawing No B5901 for Notes		
Revision	Description	Date
Project; 59 Chestnut Close Hayes UB3 1JG		
Project Title; Loft Extension with Gable end Wall and Rear Dormer		
Drawing No; B5902	Revision;	
Date; Feb 2024	Drawn by; AS	
Scale; 1/50,100 @A2	Chkd by; MK	
Line Design Ltd Tel: 05601 941254, Mobile 07904 579357, email: lincdesign20@gmail.com		