

Existing NW Elevation

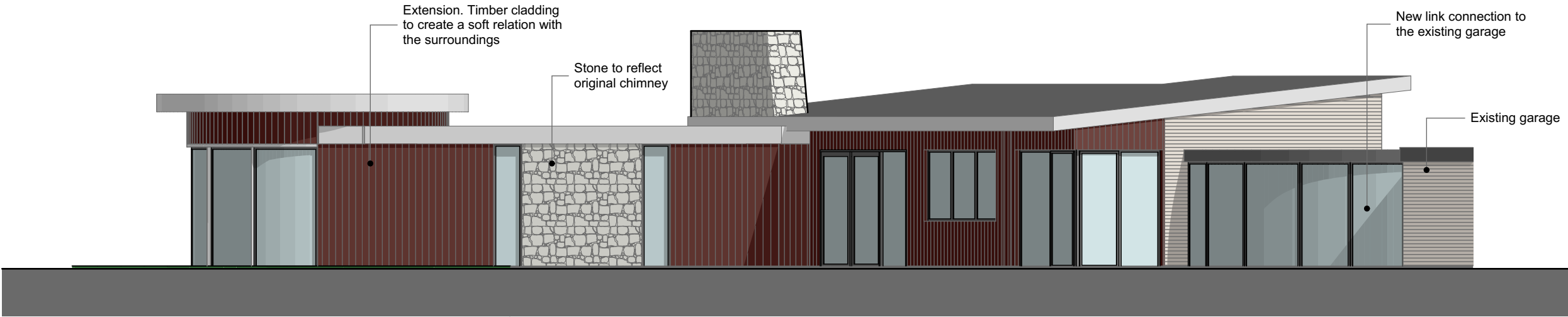

Proposed NW Elevation

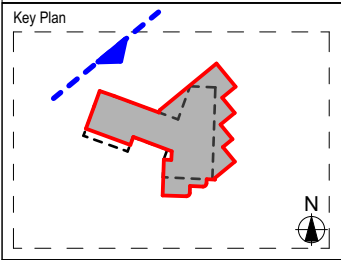

- Existing stone (chimney)
- Existing facing brickwork
- Existing fascias & glazing framing (colour dark brown)

- Existing timber cladding (painted colour dark brown)
- Proposed replacement timber cladding (to match the original house finishes)
- Existing fascias to be painted white to match the original house
- Proposed glazing frame - dark grey

- Proposed vertical timber cladding

C	29.06.23	Bedroom 1 extension shape changed. White replacement timber boarding as permitted amended to brown boarding to better reflect existing. Stone panel added to reflect chimney materials.		
B	17.02.22	Proposal amended to incorporate Conservation officer recommendations	CT	AH
A	13.08.21	Planning Issue	CT	AH
	09.07.21			
Rev	Date	Description	Dr'n	Ch'd

The Old Registry, 20 Amersham Hill,  
High Wycombe, Bucks, HP13 6NZ.  
T: 01494 450427 F: 01494 465670  
E: admin@haparchitects.co.uk  
www.haparchitects.co.uk

Client Mr Colin Jenkins		Drawing Status <b>PLANNING</b>	
Project 92A Swakeleys Drive, Ickenham, UB10 8QG		Drawing Description <b>Existing and Proposed NW Elevation</b>	
Scales <b>1:100</b>		Sheet size <b>A3</b>	Project Number - Drawing Number - Revision <b>2124-PL09-C</b>
Scale Bar 		DO NOT SCALE from this drawing for construction purposes, use figured dimensions only. All dimensions and levels must be verified on site prior to commencement and any discrepancies notified. This drawing to be read in conjunction with relevant specialists drawings, details and specifications. Copyright of this drawing is the property of HAP Chartered Architects Ltd	
		RIBA  Chartered Practice	