

Existing NE Elevation

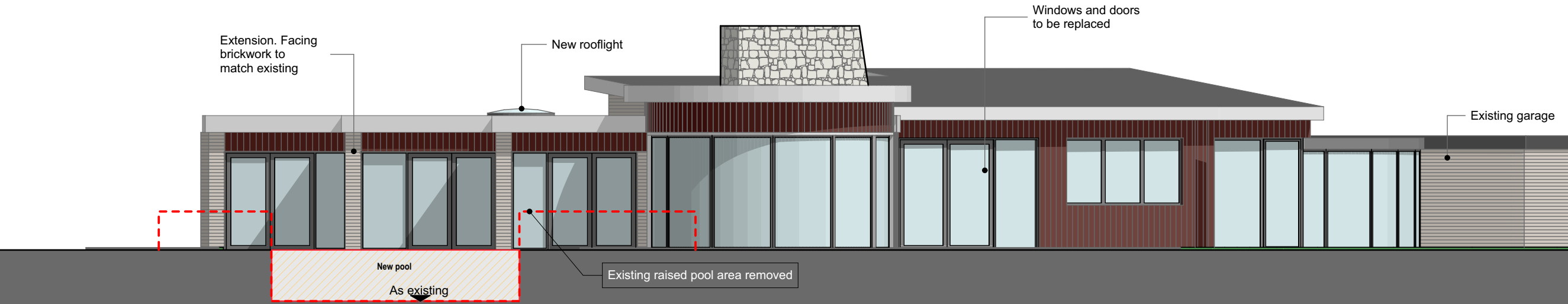

Proposed NE Elevation

Key Plan

Existing stone (chimney)

Existing facing brickwork

Existing fascias & glazing framing (colour dark brown)

Existing timber cladding (painted dark brown)

Proposed replacement timber cladding (to match the original house finishes)

Existing fascias to be painted white to match the original house

Proposed glazing frame - dark grey

Proposed facing brickwork to match existing

Proposed vertical timber cladding

Existing granite cladding

C	29.06.23	Bedroom 1 extension shape amended. White replacement timber boarding as permitted amended to brown boarding to better reflect existing.	AH	CF
B	17.02.22	Proposal amended to incorporate Conservation officer recommendations	CT	AH
A	13.08.21	Planning Issue	CT	AH
	09.07.21			
Rev	Date	Description	Dn	Ch'd

The Old Registry, 20 Amersham Hill,
High Wycombe, Bucks, HP13 6NZ.
T: 01494 450427 F: 01494 465670
E: admin@haparchitects.co.uk
www.haparchitects.co.uk

Client
Mr Colin Jenkins

Project
92A Swakeleys Drive, Ickenham,
UB10 8QG

Scales
1:100

Scale Bar
0 1 2 3 4m

Sheet size
A3

Project Number - Drawing Number - Revision
2124-PL08-C

DO NOT SCALE from this drawing for construction purposes, use figured dimensions only. All dimensions and levels must be verified on site prior to commencement and any discrepancies notified. This drawing to be read in conjunction with relevant specialists drawings, details and specifications.
Copyright of this drawing is the property of HAP Chartered Architects Ltd

RIBA
Chartered Practice

Drawing Status
PLANNING

Drawing Description
Existing and Proposed NE Elevation