

Existing SE Elevation

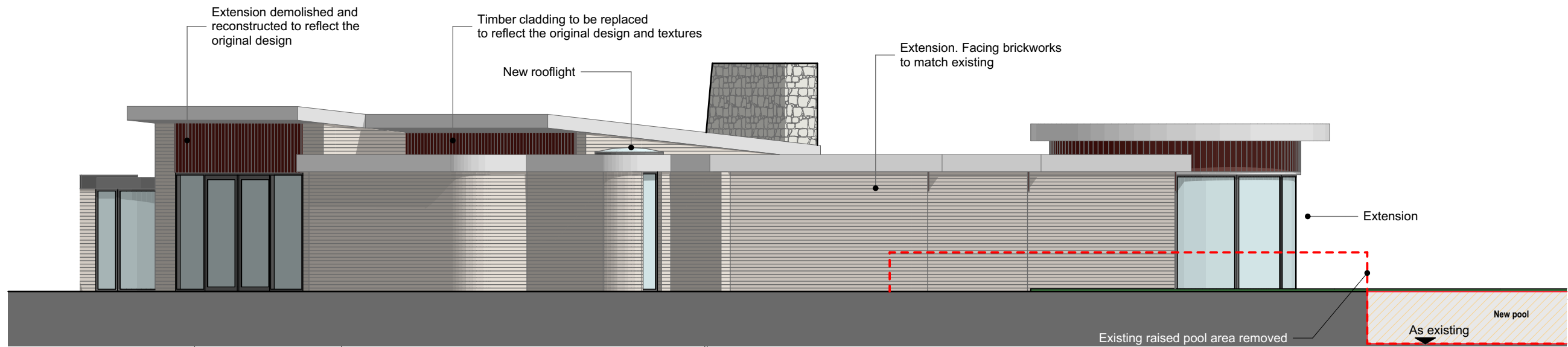

Proposed SE Elevation

Key Plan

Existing stone (chimney)

Existing facing brickwork

Existing fascias & glazing framing (colour dark brown)

Existing timber cladding (painted dark brown)

Proposed replacement timber cladding (to match the original house finishes)

Existing fascias to be painted white to match the original house

Proposed glazing frame - dark grey

Proposed facing brickwork to match existing

Proposed vertical timber cladding

Existing green granite cladding

C	29.06.23	Bedroom 1 extension shape amended. White replacement timber boarding as permitted amended to brown boarding to better reflect existing	AH	CF
B	17.02.22	Proposal amended to incorporate Conservation officer recommendations	CT	AH
A	13.08.21	Planning issue	CT	AH
Rev	Date	Description	Dr'n	Ch'd

The Old Registry, 20 Amersham Hill,
High Wycombe, Bucks, HP13 6NZ.
T: 01494 450427 F: 01494 465670
E: admin@haparchitects.co.uk
www.haparchitects.co.uk

Client
Mr Colin Jenkins

Project
92A Swakeleys Drive, Ickenham,
UB10 8QG

Scales
1:100

Scale Bar
0 1 2 3 4m

Sheet size
A3

Client
Mr Colin Jenkins

Drawing Status
PLANNING

Drawing Description
Existing and Proposed SE Elevation

Project Number - Drawing Number - Revision
2124-PL07-C

DO NOT SCALE from this drawing for construction purposes, use figured dimensions only. All dimensions and levels must be verified on site prior to commencement and any discrepancies notified. This drawing to be read in conjunction with relevant specialists drawings, details and specifications.
Copyright of this drawing is the property of HAP Chartered Architects Ltd

RIBA Chartered Practice