

Note: This Drawing is for planning purpose and should not be used for construction.
All dimensions should be confirmed on site and any deviation should be reported back to designer.

BW Brick Work

Dormer Volume

Height of Dormer (A): 2.405m
Projection of Dormer (B) : 3.72m
Width of Dormer (C) : 5.15m

Volume of dormer: (AxBxC)/2
=(2.405x3.72x5.15)/2
=46.08
≈23.04m3 < 50.0m3

Notes:

- a) Sky lights not to project more than 150mm above the roof slope.
- b) Dormer tiles to colour match with the tiles of main roof.
- c) Glazing to colour match with the glazing of main dwelling house.
- d) Side elevation window to be OBS and non-opening below 1.8m FFL.

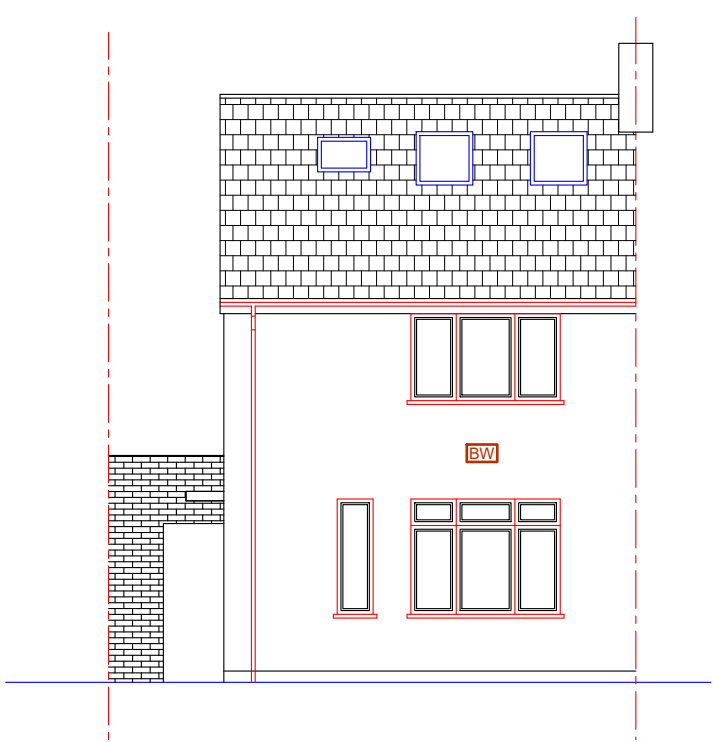

Proposed Front Elevation

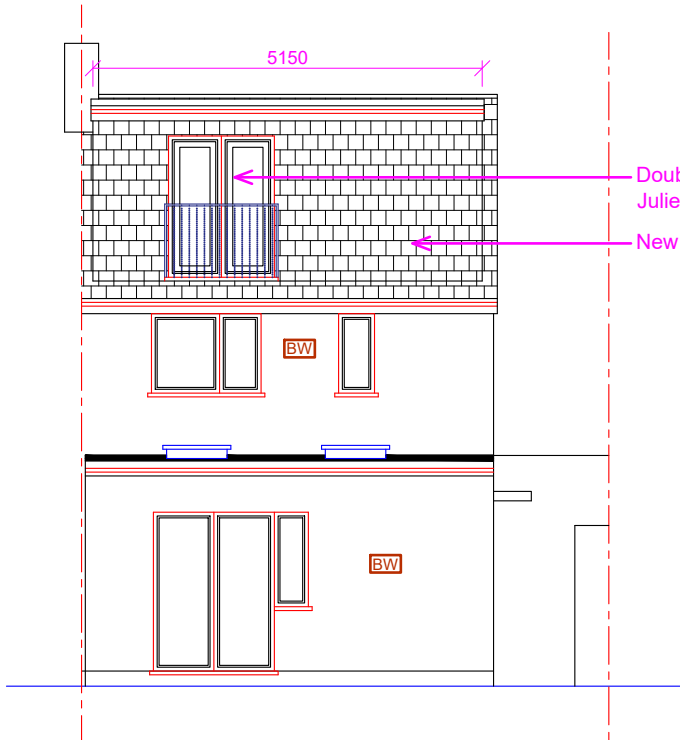

Proposed Rear Elevation

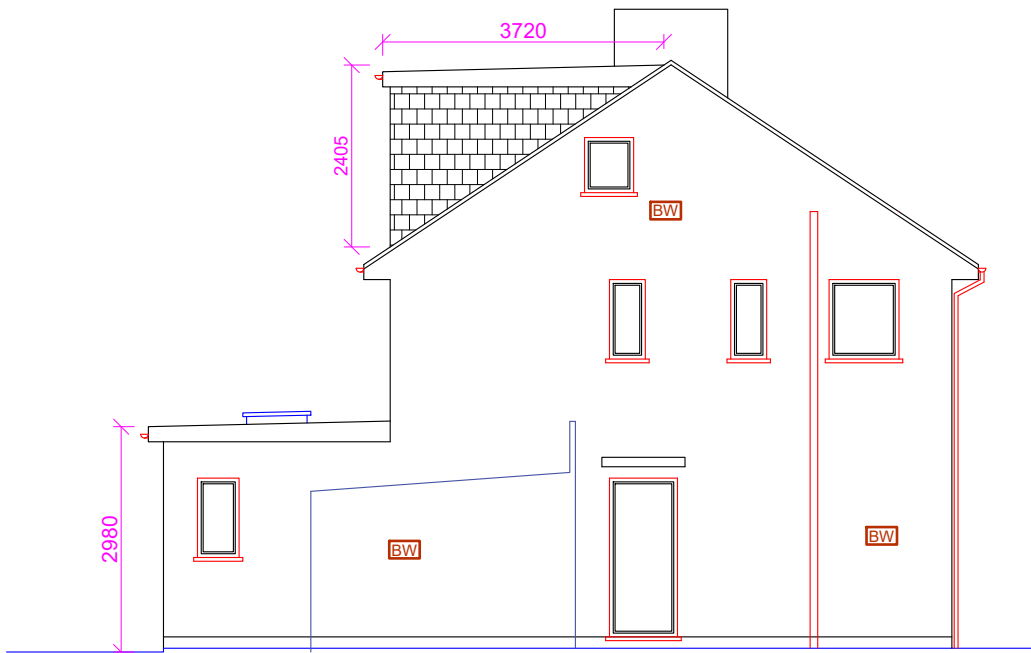

Proposed Side Elevation (LHS)

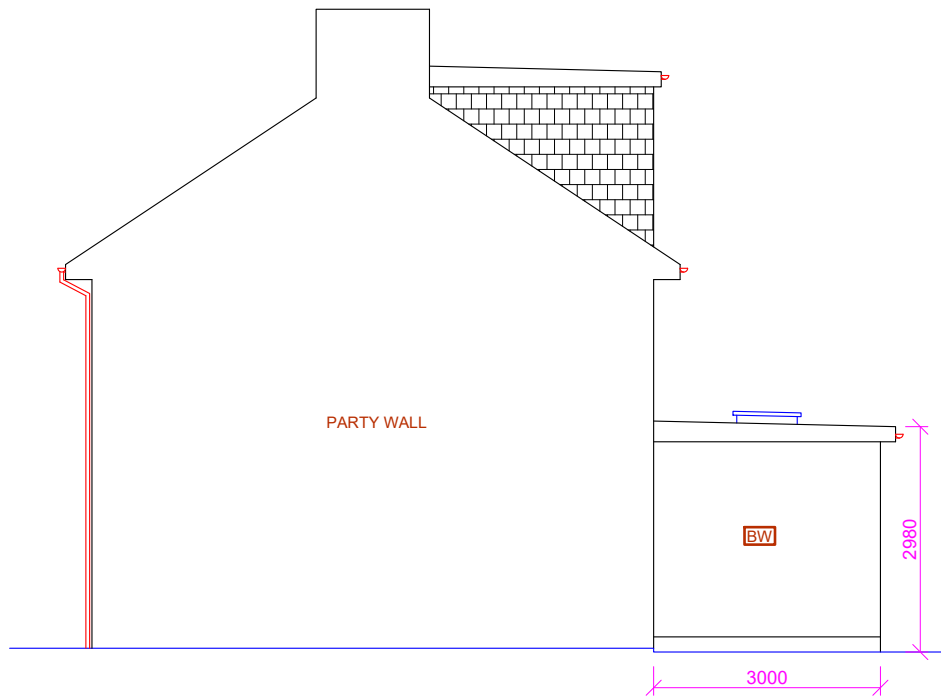

Proposed Side Elevation (RHS)

Proposed Development:
Single Storey Rear & Loft Extensions

Site Address:
59 Ash Grove
Harefield
UB9 6EY

Revisions:

Rev	Date	Description
A	20/06/2023	

Drawing Description:
Proposed Elevations

Drawing No:
ART/2023/PD59AG/PE

Scale: 1:100
Paper Size: A3
Sheet No: 4 of 6



ART CONSULTANTS (UK) LTD
113 LONG LANE
STANWELL
TW19 7AL
M:07960071377
E: ARTCONSULTANTSUK@GMAIL.COM