

Scale 1:500



Produced on 02 September 2024 from the Ordnance Survey National Geographic Database and incorporating surveyed revision available at this date. This map shows the area bounded by 510747 185975, 510847 185975, 510847 186075, 510747 186075, 510747 185975. Crown copyright and database rights 2024 OS 100054135. Supplied by copla ltd trading as UKPlanningMaps.com a licensed Ordnance Survey partner (OS Data licence expires 02 September 2025. Unique plan reference: v1f//1144224/1539117



1

## Site Location Plan

SCALE: 1:1250

2

## Proposed Block Plan

SCALE: 1:500

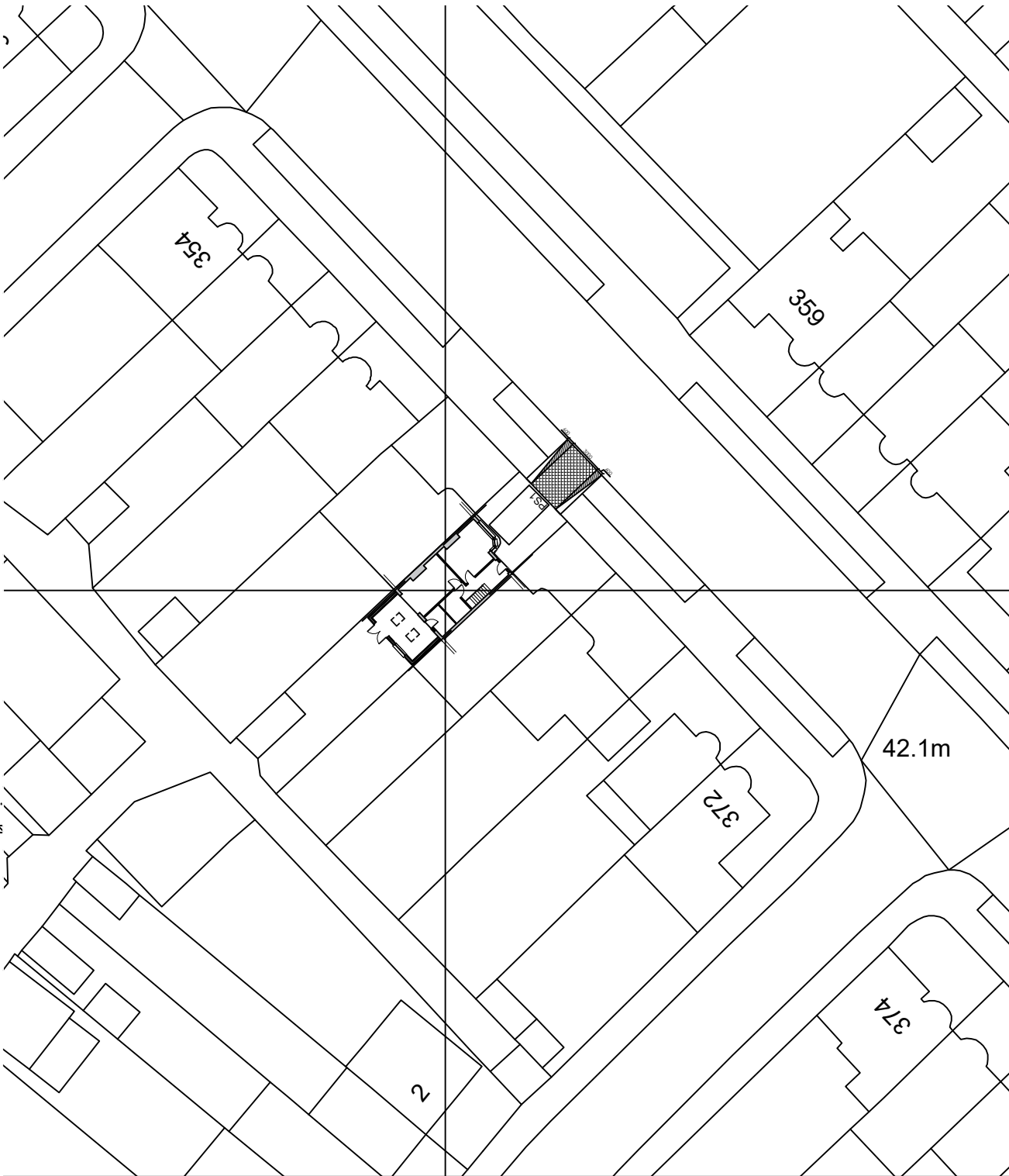

### Notes:

1. THIS DRAWING IS COPYRIGHTED AND IT MAY NOT BE REPRODUCED IN WHOLE OR PART OR USED FOR THE MANUFACTURE OF ANY ARTICLE WITHOUT THE EXPRESS PERMISSION OF THE COPYRIGHT HOLDERS.
2. WORK TO FIGURED DIMENSIONS ONLY.
3. THIS DRAWING IS TO BE READ IN CONJUNCTION WITH ALL RELEVANT ARCHITECTS AND ENGINEER'S DRAWINGS AND SPECIFICATIONS.
4. ALL PROPOSED MATERIALS ARE TO MATCH THE EXISTING. BRICKWORK TO MATCH AS CLOSELY TO THE EXISTING, ROOF TILES TO MATCH EXISTING, GLAZING TO MATCH EXISTING.
5. GLAZING SHOWN ON THE BOUNDARY IS TO CONTAIN OBSCURED GLASS

REV:	DESCRIPTION:	BY:	DATE:
STATUS: Planning			
			
CLIENT: Mrs Rajal Shah 364 Victoria Road Ruislip HA4 0ET			
ARCHITECT: SM London Construction Ltd 198 Field End Road, Ruislip, HA5 1RF T: 07961817505 E: info@smconstructionltd.com			
SITE: 364 Victoria Road Ruislip			
TITLE: SLP & Proposed Block Plan			
SCALE AT A3: 1:100	DATE: Aug 2024	DRAWN: HD	CHECKED: HD
PROJECT NO: 364VR	DRAWING NO: 364VR/001/PL	REVISION: A	

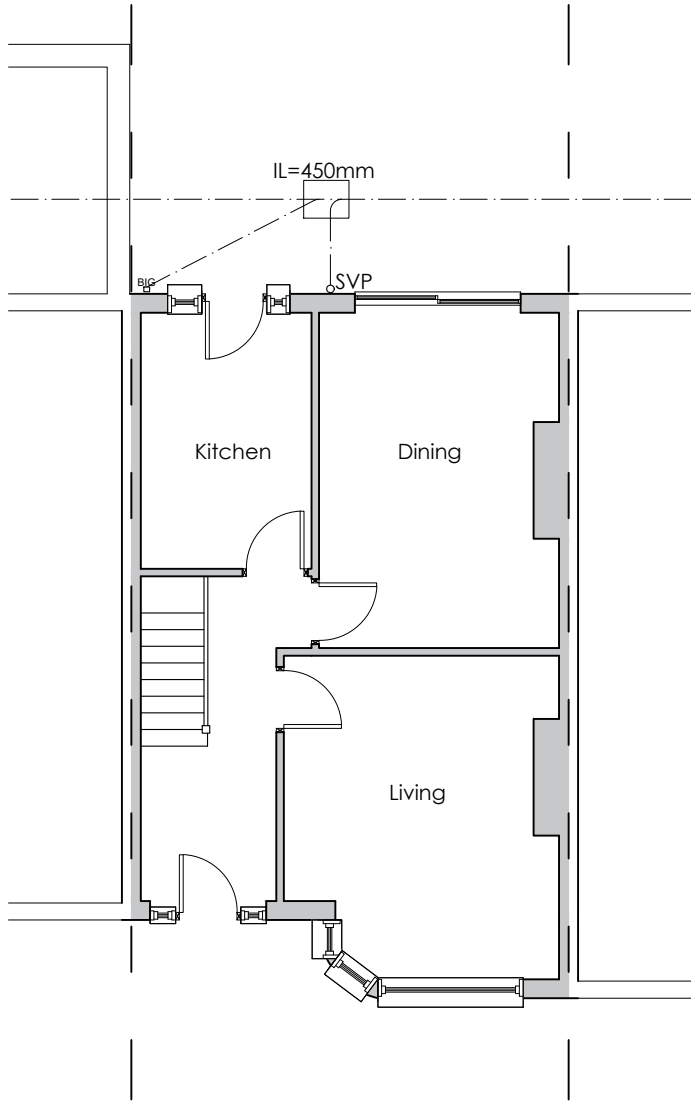
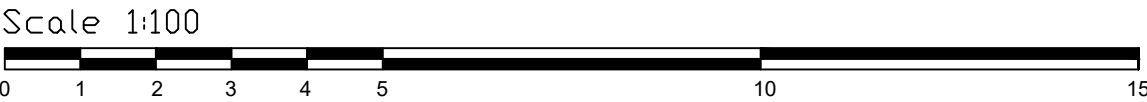

1 Existing Ground Floor  
SCALE: 1:100

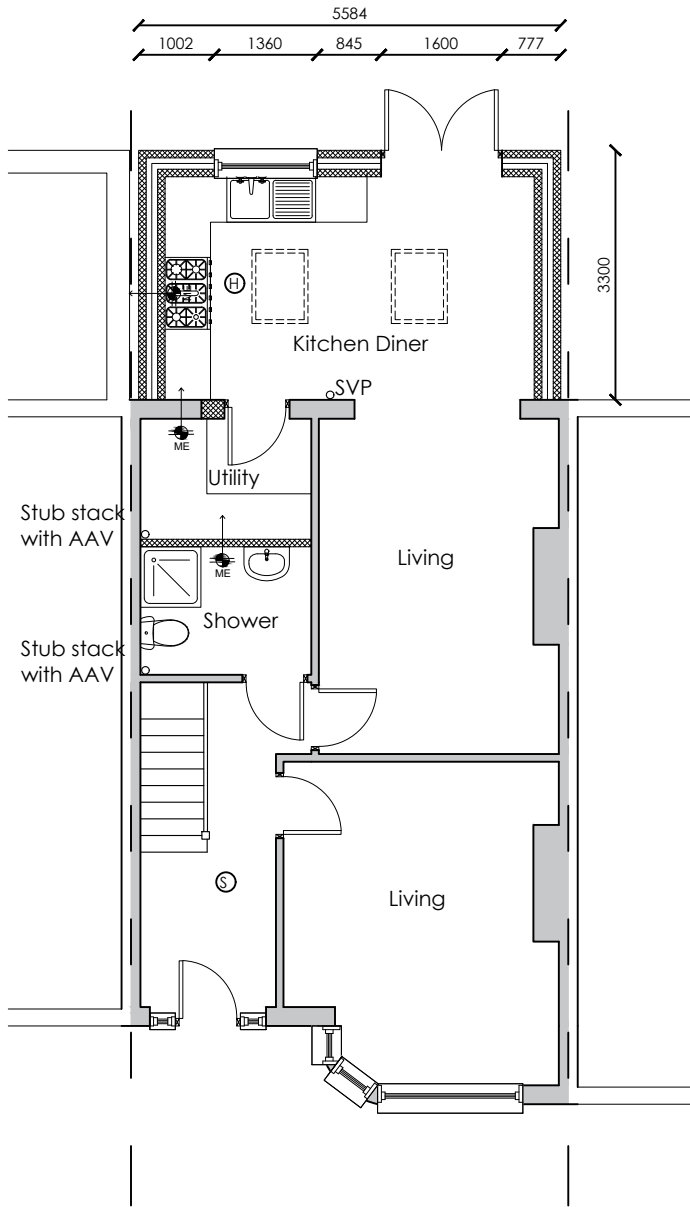

2 Proposed Ground Floor  
SCALE: 1:100

Notes:

1. THIS DRAWING IS COPYWRITTEN AND IT MAY NOT BE REPRODUCED IN WHOLE OR PART OR USED FOR THE MANUFACTURE OF ANY ARTICLE WITHOUT THE EXPRESS PERMISSION OF THE COPYRIGHT HOLDERS.
2. WORK TO FIGURED DIMENSIONS ONLY.
3. THIS DRAWING IS TO BE READ IN CONJUNCTION WITH ALL RELEVANT ARCHITECTS AND ENGINEER'S DRAWINGS AND SPECIFICATIONS.
4. ALL PROPOSED MATERIALS ARE TO MATCH THE EXISTING. BRICKWORK TO MATCH AS CLOSELY TO THE EXISTING, ROOF TILES TO MATCH EXISTING, GLAZING TO MATCH EXISTING.
5. GLAZING SHOWN ON THE BOUNDARY IS TO CONTAIN OBSCURED GLASS

REV:	DESCRIPTION:	BY:	DATE:
STATUS: Planning			
CLIENT: Mrs Rajal Shah 364 Victoria Road Ruislip HA4 0ET			
ARCHITECT: SM London Construction Ltd 198 Field End Road, Ruislip, HA5 1RF T: 07961817505 E: info@smlconstructionltd.com			
SITE: 364 Victoria Road Ruislip			
TITLE: Existing & Proposed Floor Plans			
SCALE AT A3: 1:100	DATE: Aug 2024	DRAWN: HD	CHECKED: HD
PROJECT NO: 364VR	DRAWING NO: 364VR/002/PL	REVISION: A	

Scale 1:100

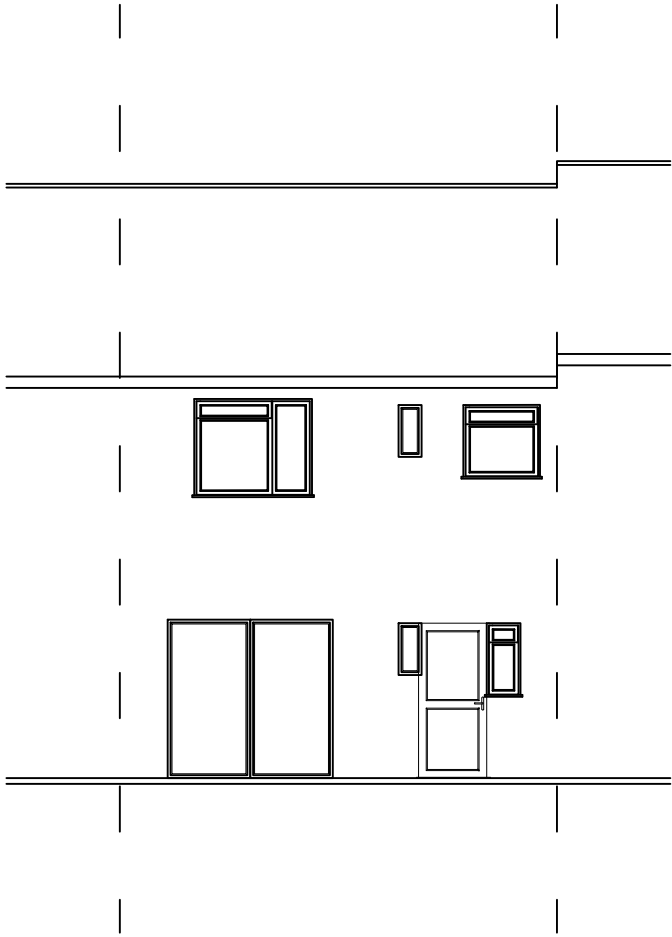

1 Existing Rear Elevation  
SCALE: 1:100

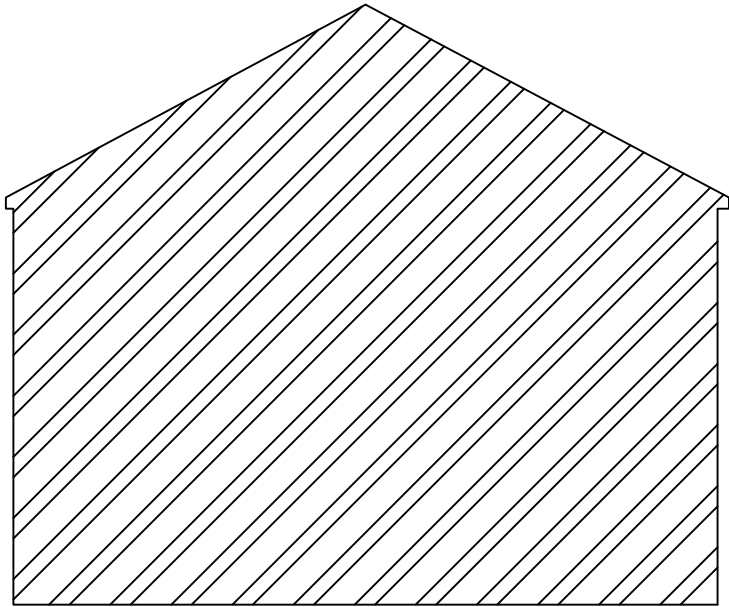

2 Existing Side Elevation  
SCALE: 1:100

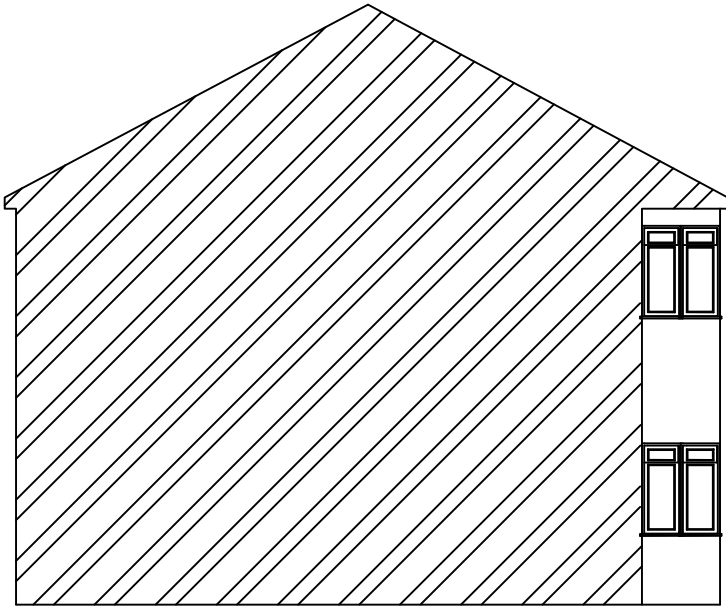

3 Existing Side Elevation  
SCALE: 1:100

#### Notes:

1. THIS DRAWING IS COPYRIGHTED AND IT MAY NOT BE REPRODUCED IN WHOLE OR PART OR USED FOR THE MANUFACTURE OF ANY ARTICLE WITHOUT THE EXPRESS PERMISSION OF THE COPYRIGHT HOLDERS.
2. WORK TO FIGURED DIMENSIONS ONLY.
3. THIS DRAWING IS TO BE READ IN CONJUNCTION WITH ALL RELEVANT ARCHITECT'S AND ENGINEER'S DRAWINGS AND SPECIFICATIONS.
4. ALL PROPOSED MATERIALS ARE TO MATCH THE EXISTING. BRICKWORK TO MATCH AS CLOSELY TO THE EXISTING, ROOF TILES TO MATCH EXISTING, GLAZING TO MATCH EXISTING.
5. GLAZING SHOWN ON THE BOUNDARY IS TO CONTAIN OBSCURED GLASS

REV:	DESCRIPTION:	BY:	DATE:
STATUS: Planning			
			
CLIENT:	Mrs Rajal Shah 364 Victoria Road Ruislip HA4 0ET		
ARCHITECT:	SM London Construction Ltd 198 Field End Road, Ruislip, HA5 1RF T: 07961817505 E: info@smconstructionltd.com		
SITE:	364 Victoria Road Ruislip		
TITLE:	Existing Elevations		
SCALE AT A3: 1:100	DATE: Aug 2024	DRAWN: HD	CHECKED: HD
PROJECT NO: 364VR	DRAWING NO: 364VR/003/PL	REVISION: A	

Scale 1:100

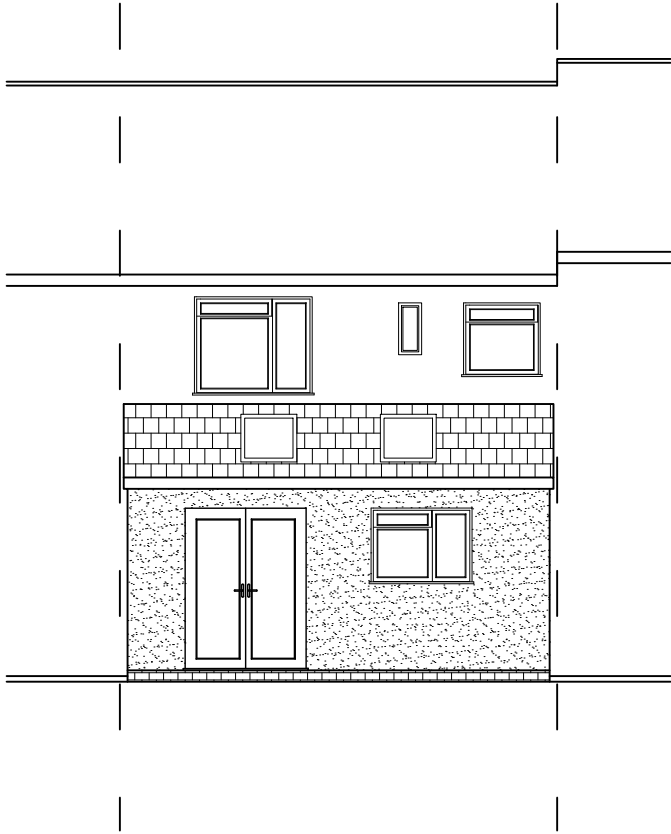

1 Proposed Rear Elevation  
SCALE: 1:100

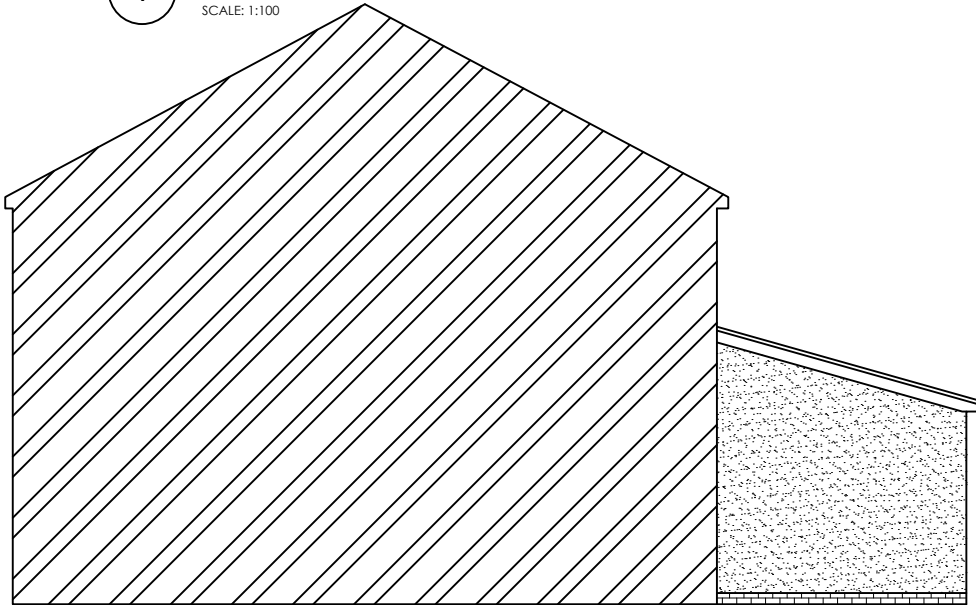

2 Proposed Side Elevation  
SCALE: 1:100

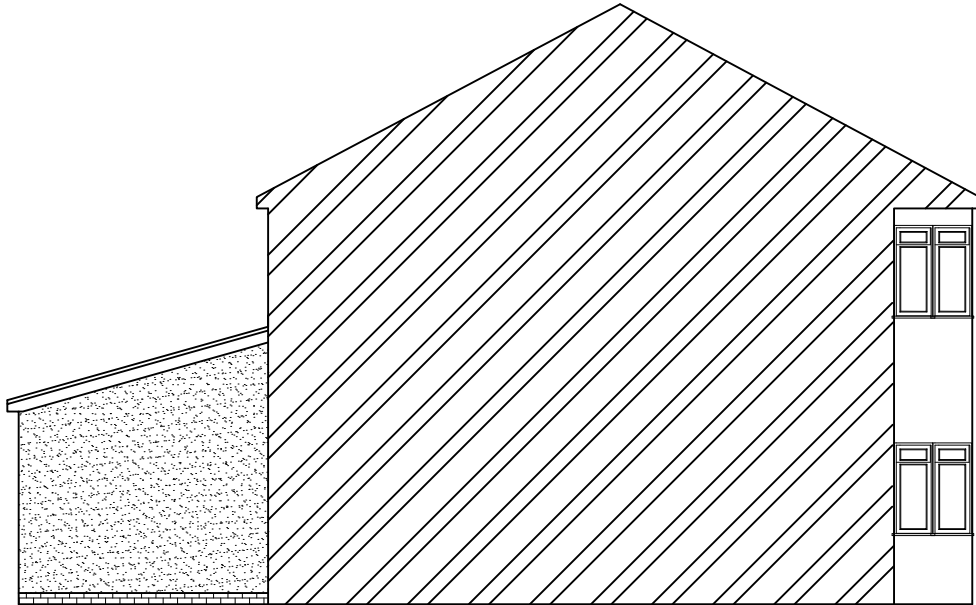

3 Proposed Side Elevation  
SCALE: 1:100

Notes:

1. THIS DRAWING IS COPYRIGHTED AND IT MAY NOT BE REPRODUCED IN WHOLE OR PART OR USED FOR THE MANUFACTURE OF ANY ARTICLE WITHOUT THE EXPRESS PERMISSION OF THE COPYRIGHT HOLDERS.
2. WORK TO FIGURED DIMENSIONS ONLY.
3. THIS DRAWING IS TO BE READ IN CONJUNCTION WITH ALL RELEVANT ARCHITECTS AND ENGINEER'S DRAWINGS AND SPECIFICATIONS.
4. ALL PROPOSED MATERIALS ARE TO MATCH THE EXISTING. BRICKWORK TO MATCH AS CLOSELY TO THE EXISTING, ROOF TILES TO MATCH EXISTING, GLAZING TO MATCH EXISTING.
5. GLAZING SHOWN ON THE BOUNDARY IS TO CONTAIN OBSCURED GLASS

REV:	DESCRIPTION:	BY:	DATE:
STATUS: Planning			
			
CLIENT: Mrs Rajal Shah 364 Victoria Road Ruislip HA4 0ET			
ARCHITECT: SM London Construction Ltd 198 Field End Road, Ruislip, HA5 1RF T: 07961817505 E: info@smconstructionltd.com			
SITE: 364 Victoria Road Ruislip			
TITLE: Proposed Elevations			
SCALE AT A3: 1:100	DATE: Aug 2024	DRAWN: HD	CHECKED: HD
PROJECT NO: 364VR	DRAWING NO: 364VR/004/PL	REVISION: A	

Scale 1:100

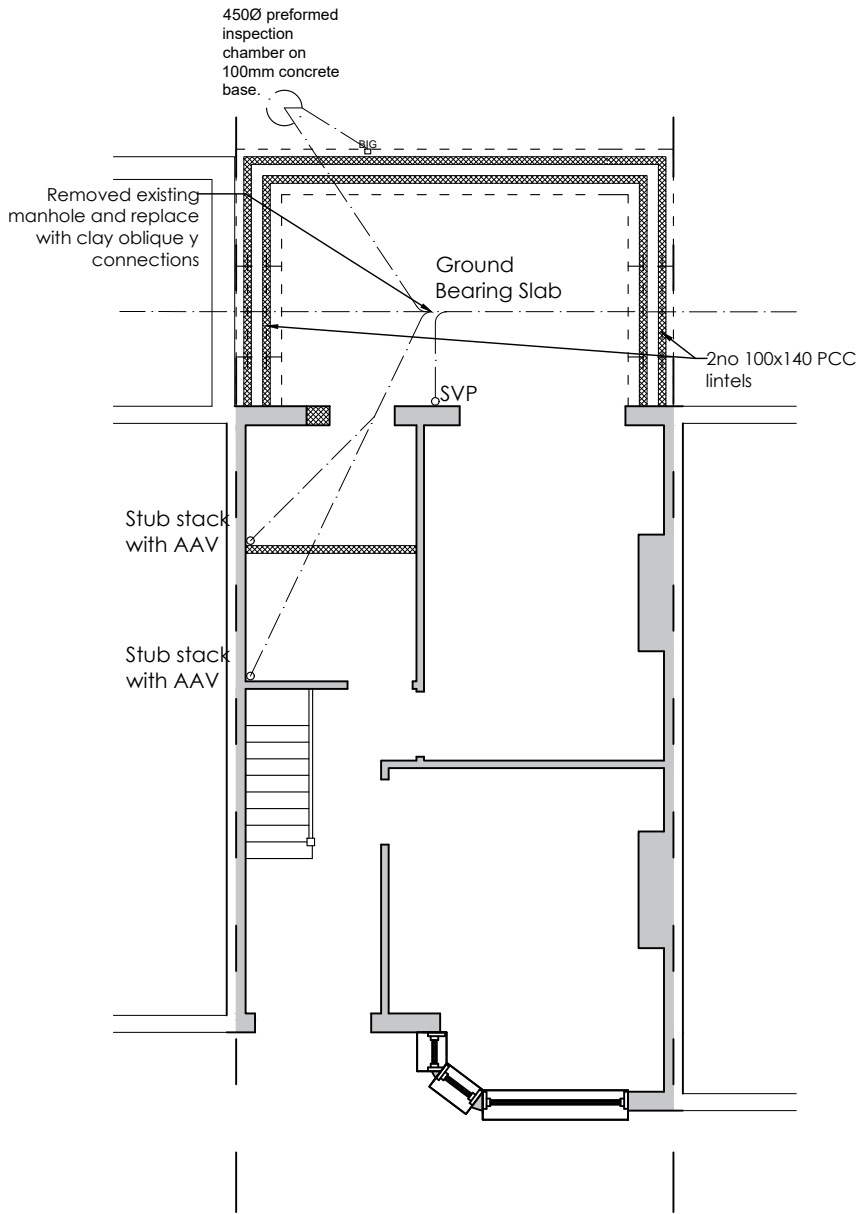

2 Proposed Ground Floor  
SCALE: 1:100

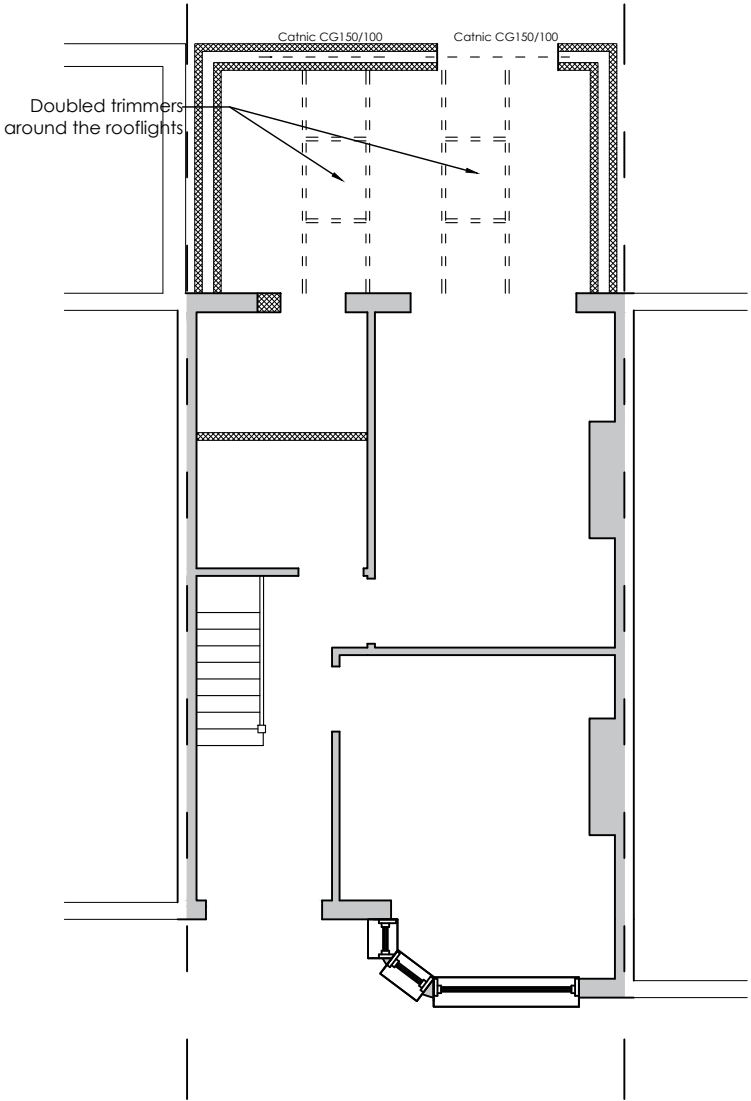

2 Proposed Ground Floor  
SCALE: 1:100

Notes:

1. THIS DRAWING IS COPYWRITTEN AND IT MAY NOT BE REPRODUCED IN WHOLE OR PART OR USED FOR THE MANUFACTURE OF ANY ARTICLE WITHOUT THE EXPRESS PERMISSION OF THE COPYRIGHT HOLDERS.
2. WORK TO FIGURED DIMENSIONS ONLY.
3. THIS DRAWING IS TO BE READ IN CONJUNCTION WITH ALL RELEVANT ARCHITECTS AND ENGINEERS' DRAWINGS AND SPECIFICATIONS.
4. ALL PROPOSED MATERIALS ARE TO MATCH THE EXISTING. BRICKWORK TO MATCH AS CLOSELY TO THE EXISTING, ROOF TILES TO MATCH EXISTING, GLAZING TO MATCH EXISTING.
5. GLAZING SHOWN ON THE BOUNDARY IS TO CONTAIN OBSCURED GLASS

REV:	DESCRIPTION:	BY:	DATE:
STATUS: Planning			
			
CLIENT: Mrs Rajal Shah 364 Victoria Road Ruislip HA4 0ET			
ARCHITECT: SM London Construction Ltd 198 Field End Road, Ruislip, HA5 1RF T: 07961817505 E: info@smconstructionltd.com			
SITE: 364 Victoria Road Ruislip			
TITLE: Structure			
SCALE AT A3:	DATE:	DRAWN:	CHECKED:
1:100	Aug 2024	HD	HD
PROJECT NO:	DRAWING NO:	REVISION:	
364VR	364VR/005/PL	A	

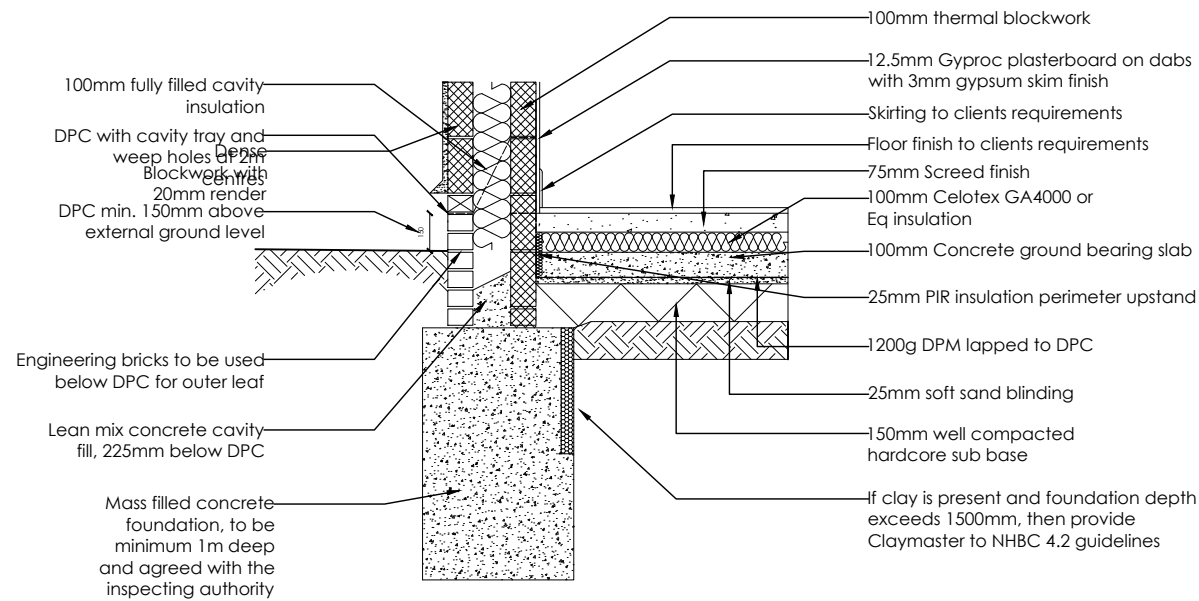
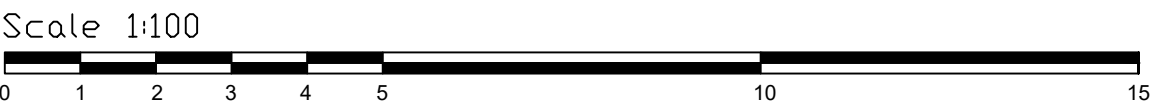

## 1 Typical Foundation Detail

SCALE:

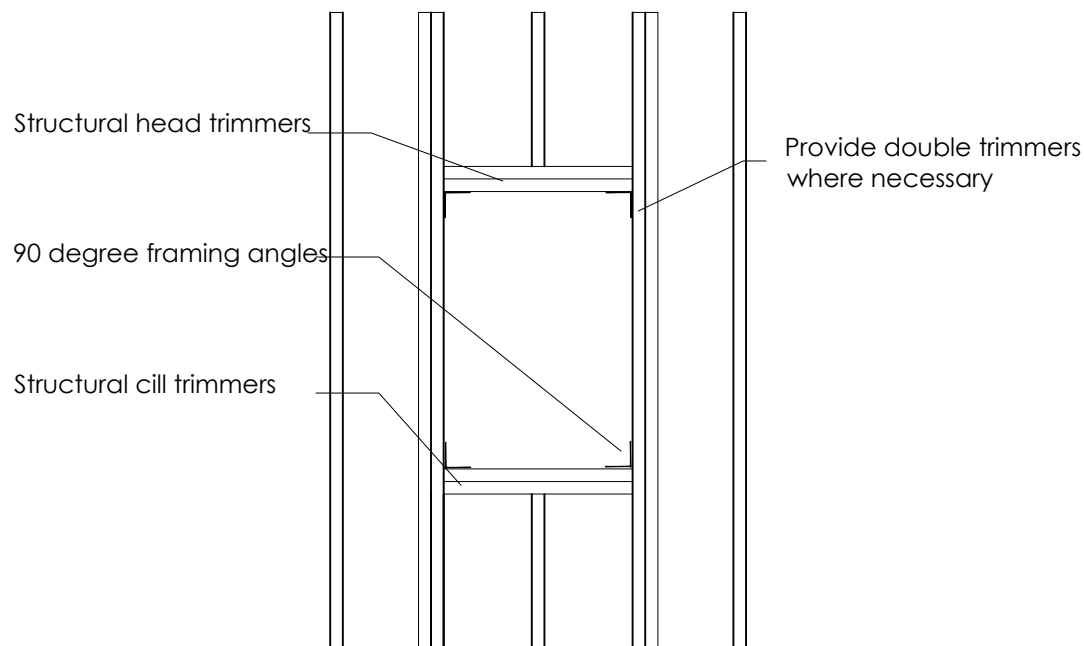

Rooflight installed in accordance with manufactures details

## 3 Rooflight Trimming Detail

SCALE:

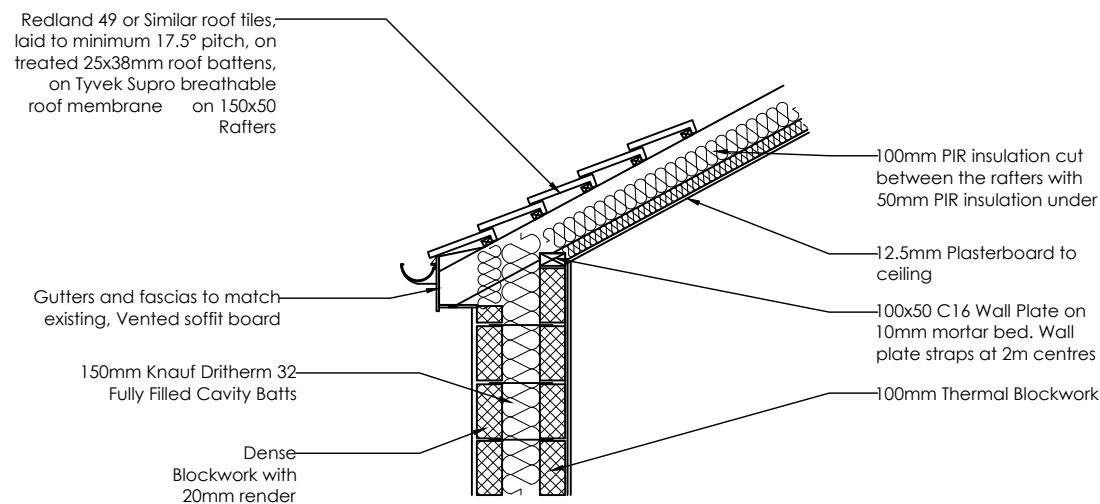

## 2 Wall/Roof Section

SCALE:

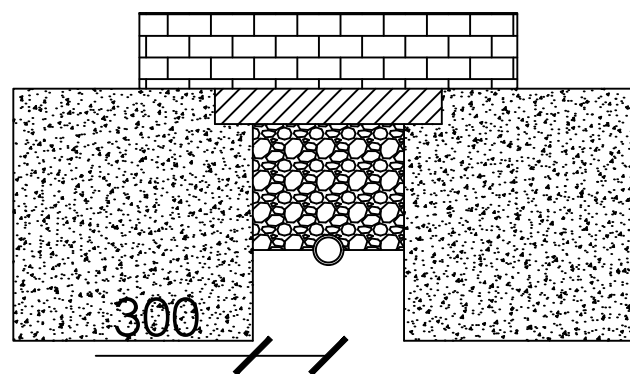

Foul drainage passing through foundations to be bridged with 2no prestressed concrete lintels ( $50\text{N/mm}^2$ ) supreme concrete R15 or similar. 100x140 (600mm span) 900mm Std length. 150mm min bearing either side.

300mm gap to be maintained between the pipe and foundation in all aspects.

150mm min gap over pipe to lintel to be filled with compressible mineral granular fill. Foundation bearing to be maintained below invert level.

## 4 Drain Bridging Detail

SCALE:

### Notes:

1. THIS DRAWING IS COPYRIGHTED AND IT MAY NOT BE REPRODUCED IN WHOLE OR PART OR USED FOR THE MANUFACTURE OF ANY ARTICLE WITHOUT THE EXPRESS PERMISSION OF THE COPYRIGHT HOLDERS.
2. WORK TO FIGURED DIMENSIONS ONLY.
3. THIS DRAWING IS TO BE READ IN CONJUNCTION WITH ALL RELEVANT ARCHITECTS AND ENGINEER'S DRAWINGS AND SPECIFICATIONS.
4. ALL PROPOSED MATERIALS ARE TO MATCH THE EXISTING. BRICKWORK TO MATCH AS CLOSELY TO THE EXISTING, ROOF TILES TO MATCH EXISTING, GLAZING TO MATCH EXISTING.
5. GLAZING SHOWN ON THE BOUNDARY IS TO CONTAIN OBSCURED GLASS

REV:	DESCRIPTION:	BY:	DATE:
STATUS: Planning			
CLIENT: Mrs Rajal Shah 364 Victoria Road Ruislip HA4 0ET			
ARCHITECT: SM London Construction Ltd 198 Field End Road, Ruislip, HA5 1RF T: 07961817505 E: info@smconstructionltd.com			
SITE: 364 Victoria Road Ruislip			
TITLE: Construction Details			
SCALE AT A3:	DATE: Aug 2024	DRAWN: HD	CHECKED: HD
PROJECT NO: 364VR	DRAWING NO: 364VR/007/PL	REVISION: A	