

1 Existing Ground Floor
SCALE: 1:100

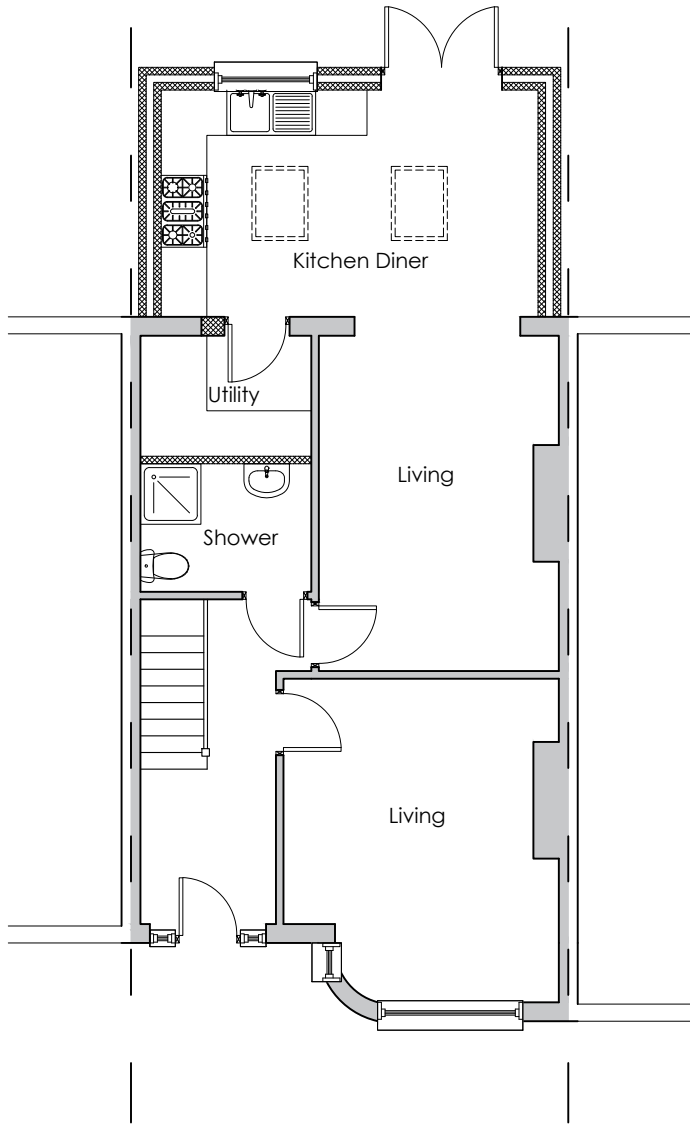

2 Proposed Ground Floor
SCALE: 1:100

Notes:

1. THIS DRAWING IS COPYWRITTEN AND IT MAY NOT BE REPRODUCED IN WHOLE OR PART OR USED FOR THE MANUFACTURE OF ANY ARTICLE WITHOUT THE EXPRESS PERMISSION OF THE COPYRIGHT HOLDERS.
2. WORK TO FIGURED DIMENSIONS ONLY.
3. THIS DRAWING IS TO BE READ IN CONJUNCTION WITH ALL RELEVANT ARCHITECTS AND ENGINEER'S DRAWINGS AND SPECIFICATIONS.
4. ALL PROPOSED MATERIALS ARE TO MATCH THE EXISTING. BRICKWORK TO MATCH AS CLOSELY TO THE EXISTING, ROOF TILES TO MATCH EXISTING, GLAZING TO MATCH EXISTING.
5. GLAZING SHOWN ON THE BOUNDARY IS TO CONTAIN OBSCURED GLASS

REV:	DESCRIPTION:	BY:	DATE:
STATUS: Planning			
CLIENT: Mrs Rajal Shah 364 Victoria Road Ruislip HA4 0ET			
ARCHITECT: SM London Construction Ltd 198 Field End Road, Ruislip, HA5 1RF T: 07961817505 E: info@smlconstructionltd.com			
SITE: 364 Victoria Road Ruislip			
TITLE: Existing & Proposed Floor Plans			
SCALE AT A3: 1:100	DATE: Aug 2024	DRAWN: HD	CHECKED: HD
PROJECT NO: 364VR	DRAWING NO: 364VR/002/PL	REVISION: A	