

This is not a construction drawing and must used for planning approval only. The drawings must be read in conjunction with Building control approval drawings, structural engineer's details and all relevant statutory approval drawings. This drawing must not, used as a sole basis for preparing construction details. The drawings are for information only. The contractor must be verified on site prior preparing structural details. Contractor to check all dimensions and conditions on site. Any omissions and discrepancies must be notified to the supervising officer prior to producing material and commencing construction

All dimensions verified on site.

All work to comply with British Standards, Code of practice.

All work to be to the satisfaction of the local authority-building surveyor.
All external surfaces to match existing.

Client requirements to build extension 3meters in to the garden. To include glass bifold doors to expand space and light in to the house. Clients requirements to include a lantern roofing, to maximize the amount light in the house. Client to have extension to be part open space with the kitchen and a GYM space. Gym space to also have access to the garden.

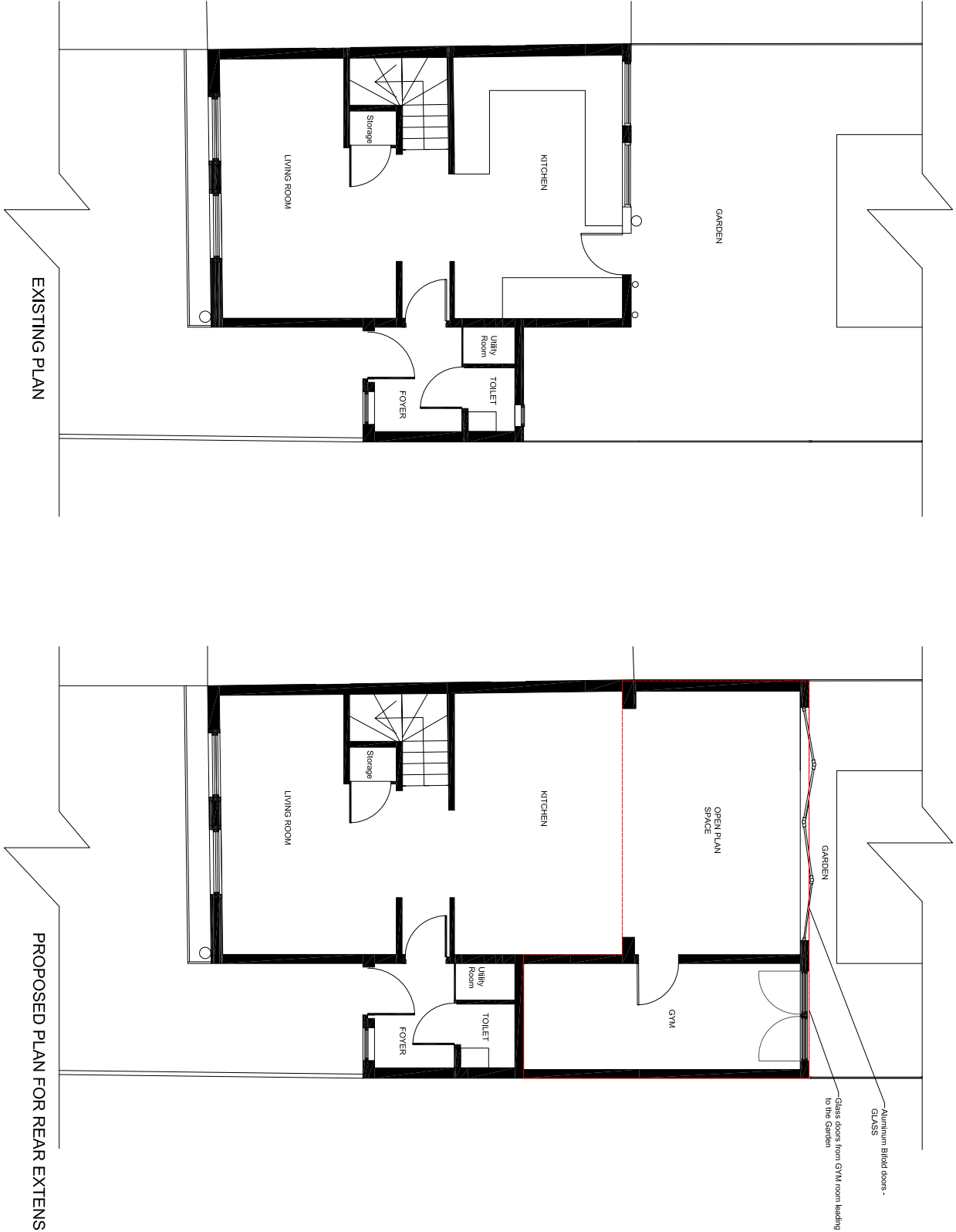

68 Barnhill Road, Hayes,UB4 9AR

Application Ground Rear Extension -
EXISTING AND PROPOSAL PLANS

CLIENT Vimal Vyas		Scale : A4 As indicated	
Date	16-06-23	DRAWING PAGE 2	
Drawn by	M Alsudate	1:10	